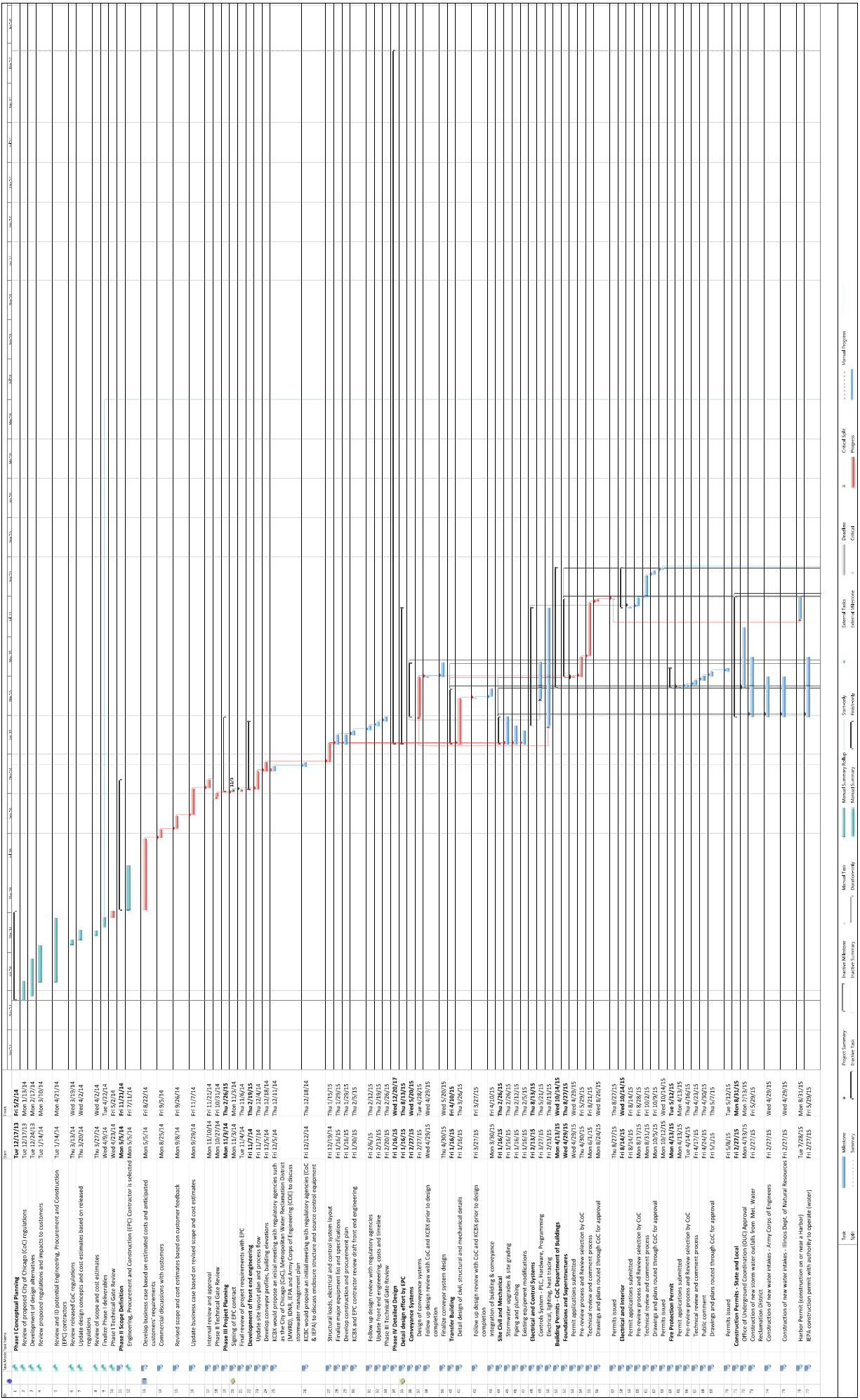

Exhibit 6



Milestone Summary: █ Milestone █ Summary █ Project Summary █ Inactive Task █ Inactive Summary █ Duration █ Duration Summary █ Milestone Summary █ Milestone Summary █ Milestone Summary █ Milestone Summary █ Milestone Summary █ Milestone Summary █ Milestone Summary █ Milestone Summary

Global Tasks: █ Global Task █ Global Task █ Global Task █ Global Task █ Global Task █ Global Task █ Global Task █ Global Task

Critical Path: █ Critical Path █ Critical Path █ Critical Path █ Critical Path █ Critical Path █ Critical Path █ Critical Path █ Critical Path

Normal Program: █ Normal Program █ Normal Program █ Normal Program █ Normal Program █ Normal Program █ Normal Program █ Normal Program █ Normal Program

| Task | Start | End | Notes |
|------|----------------|--------------|--|
| 14 | Thu 8/29/15 | Thu 8/29/15 | EPA permits to install control equipment with authority to operate (all) |
| 15 | Mon 4/13/15 | Wed 12/20/17 | Operating Permits from EPA |
| 16 | Thu 5/22/15 | Wed 12/20/17 | EPA operating permit (all) |
| 17 | Mon 4/13/15 | Thu 6/10/16 | Procurement Activities for Key Items |
| 18 | Fri 6/28/15 | Thu 6/28/16 | PO placed for manufacture and delivery of conveyors |
| 19 | Mon 4/13/15 | Thu 6/11/15 | PO placed for the design of the structural steel |
| 20 | Fri 6/28/15 | Thu 12/24/15 | PO placed for manufacture and delivery of the structural steel |
| 21 | Thu 10/15/15 | Wed 3/20/16 | PO placed for the manufacture and delivery electrical and controls components |
| 22 | Mon 4/27/17 | Mon 4/27/17 | Phase V Construction electrical work to modify facility per the updated stormwater management plan |
| 23 | Fri 7/17/16 | Thu 8/25/16 | Existing equipment modifications |
| 24 | Thu 9/17/15 | Mon 2/1/16 | Building erection of structural steel frame |
| 25 | Wed 1/12/15/15 | Tue 8/18/16 | Building -debilling of steel frame |
| 26 | Wed 1/13/16 | Tue 10/20/16 | Internal conveyors installed |
| 27 | Wed 1/12/15/16 | Tue 1/13/17 | Electrical and mechanical systems |
| 28 | Tue 10/28/16 | Mon 4/21/17 | External Covered Conveyance |
| 29 | Fri 7/17/16 | Thu 2/9/17 | Fixed external conveyors assembled |
| 30 | Fri 12/16/16 | Thu 2/9/17 | Fixed external conveyors installed |
| 31 | Fri 2/10/17 | Wed 2/22/17 | Phase VI Start Up, Commissioning & Operations |
| 32 | Fri 2/10/17 | Thu 2/23/17 | Dry commissioning of Bottom Dumper conveyance system |
| 33 | Fri 2/24/17 | Thu 3/9/17 | Dry commissioning of Rotary Dumper conveyance system |
| 34 | Fri 3/10/17 | Thu 3/23/17 | Dry commissioning of Ship Loader conveyance system |
| 35 | Tue 4/4/17 | Wed 5/31/17 | Check out of internal operability/commissioning of the building |
| 36 | Thu 5/11/17 | Thu 5/11/17 | Wet commissioning of entire facility |
| 37 | Thu 5/11/17 | Thu 5/11/17 | Product pilot transitioned into the enclosure |

