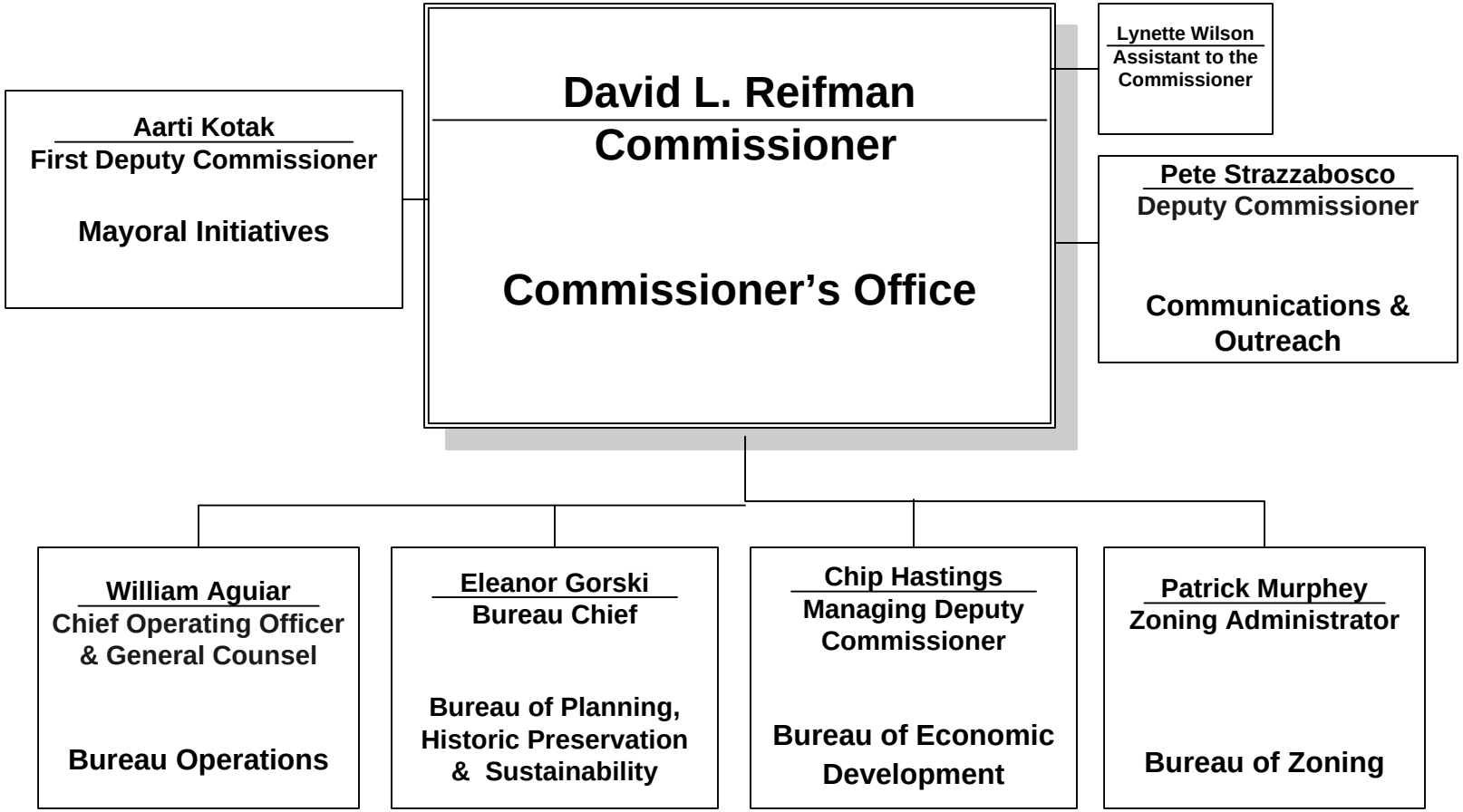
David L. Reifman
Commissioner
Commissioner's Office
Aarti Kotak
First Deputy Commissioner
Mayoral Initiatives
Lynette Wilson
Assistant to the Commissioner
Pete Strazzabosco
Deputy Commissioner
Communications & Outreach
William Aguiar
Chief Operating Officer & General Counsel
Bureau Operations
Eleanor Gorski
Bureau Chief
Bureau of Planning, Historic Preservation & Sustainability
Chip Hastings
Managing Deputy Commissioner
Bureau of Economic Development
Patrick Murphey
Zoning Administrator
Bureau of Zoning

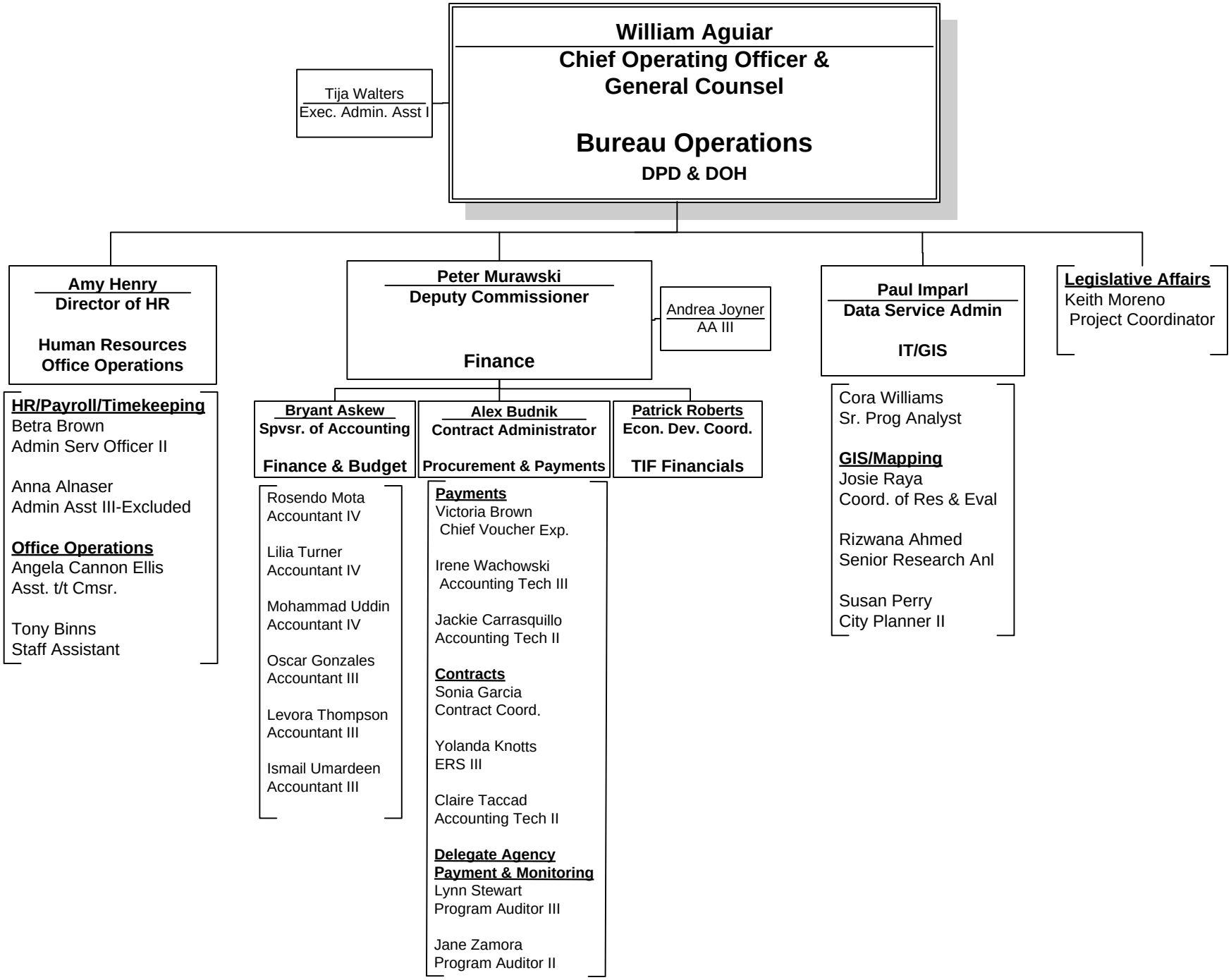

Department of Planning and Development **January, 2019**

Eleanor Gorski
Bureau Chief

Bureau of Planning, Historic Preservation & Sustainability

Kathy Dickhut
Deputy Commissioner

Sustainability/Open Space

Open Space
Nelson Chueng
Coordinating Planner

Michele Rhymes
City Planner V

Meg Gustafson
Project Coordinator

Large Lots
Joyce Beal
Staff Assistant

Kim Harrison
Staff Assistant

Sheila Grayer
AA III

Urban Agriculture
Micheal Newman-Brooks
Project Manager

Sustainable Dev.
Michael Berkshire
Project Administrator

Bradley Roback
Coord Econ Dev. II

Cynthia Roubik
Assistant Commissioner

Planning & Design

Gerardo Garcia
Coordinating Planner

Erika Sellke
Coordinating Planner

Todd Wyatt
Coordinating Planner

Nolan Zaroff
Coordinating Planner

Dijana Cuvalo
Architect IV

Historic Preservation

Permit Review
Lawrence Shure
City Planner IV

Kandalyn Hahn
Project Coord

Emily Barton
Architect II

Designations
Matt Crawford
Coord Planner

Community Engagement
Abby Monroe
Coordinating Planner

Special Projects
Bob McKenna
Assistant Commissioner

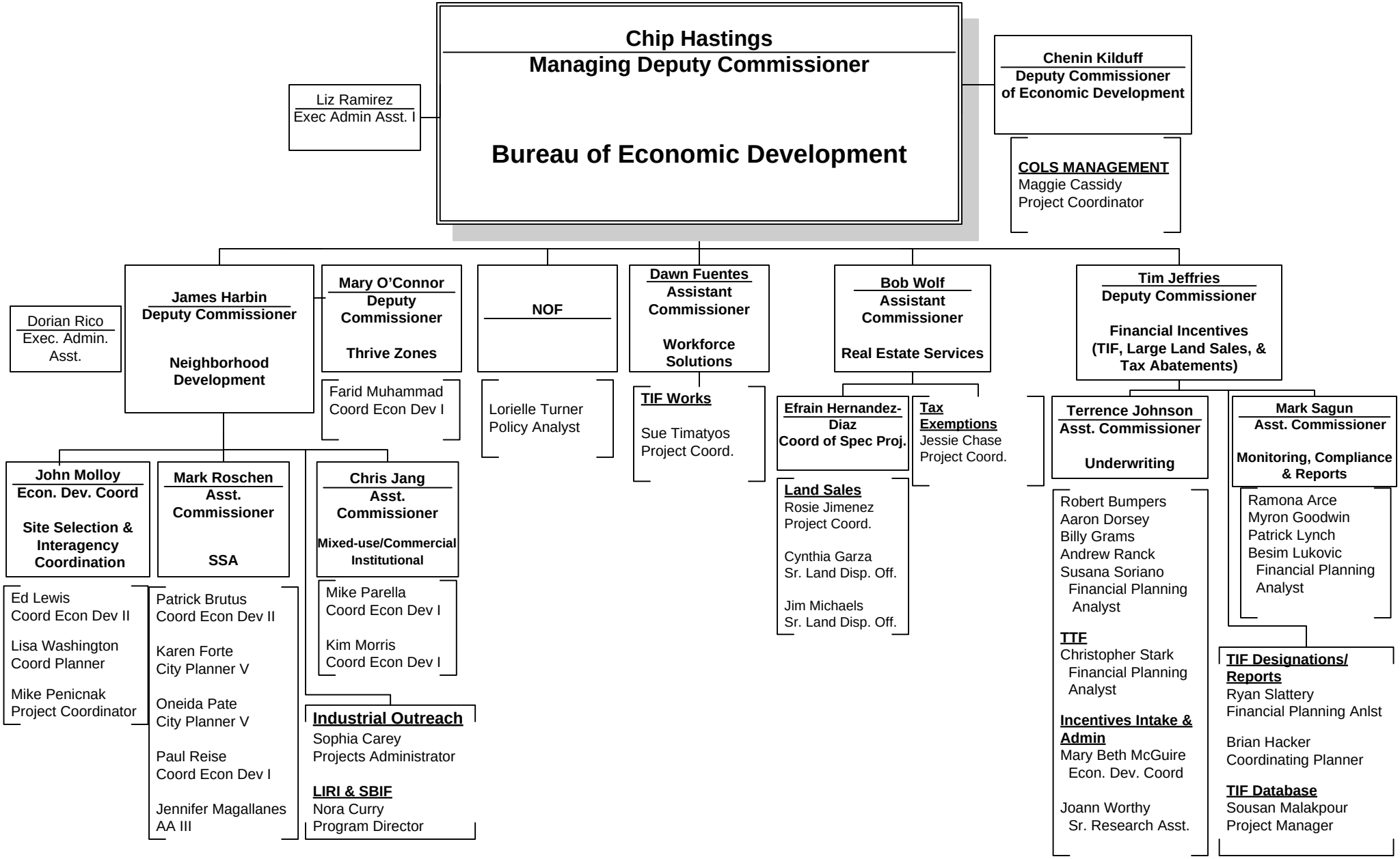

Department of Planning and Development **January, 2019**

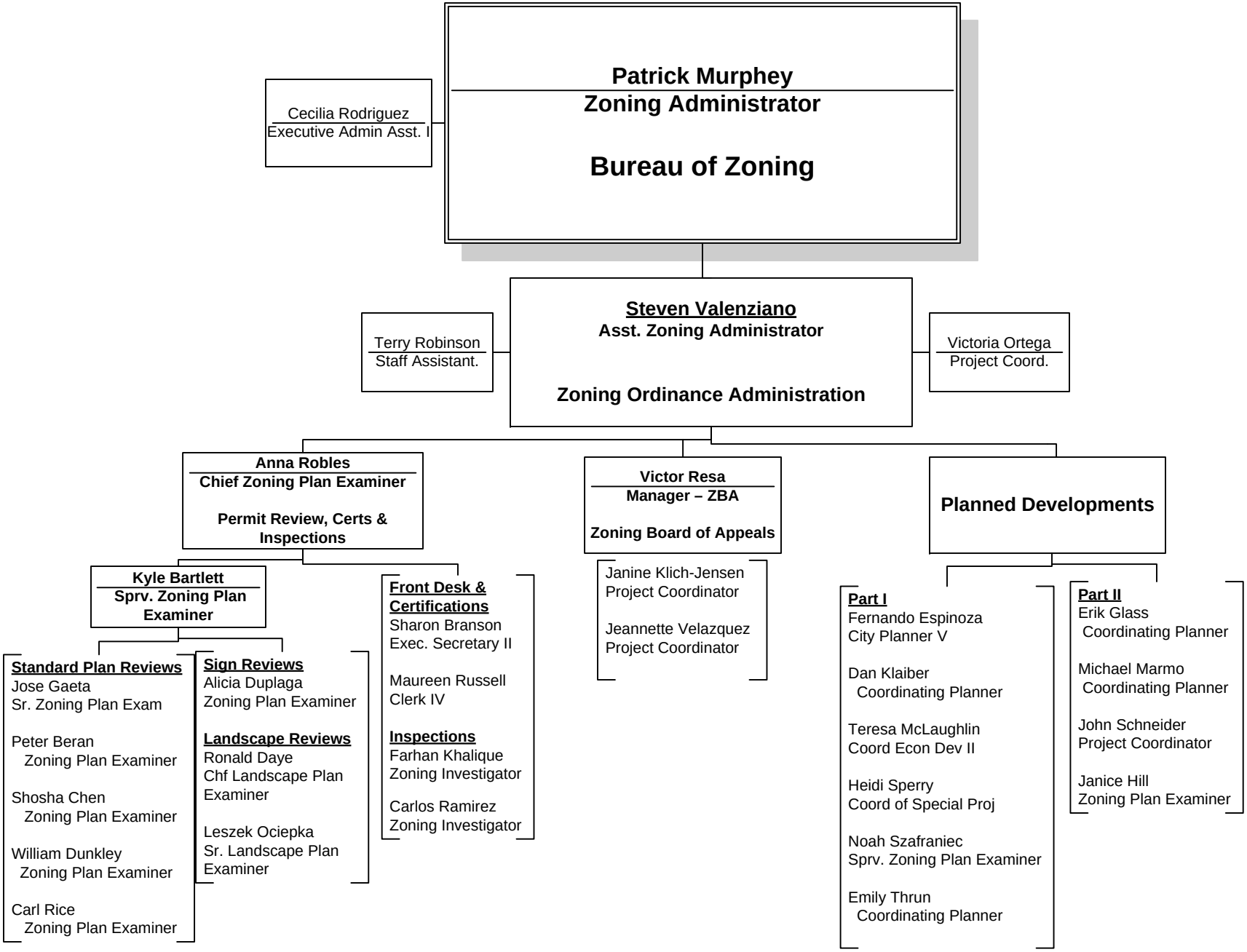

Department of Planning and Development **January, 2019**

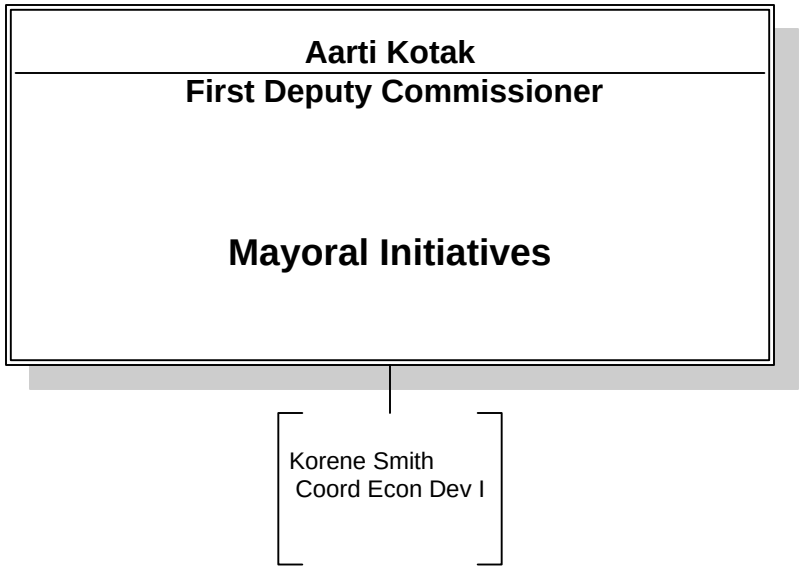
Aarti Kotak
First Deputy Commissioner
Mayoral Initiatives
Korene Smith
Coord Econ Dev I

Pete Strazzabosco
Deputy Commissioner

Communications & Outreach

Public Information
Kevin Bargnes
Information Coordinator

Press Releases
Ted Dygus
Public Relations Rep III

FOIA
Angelica Lis
Staff Assistant

Customer Service
Sherry Rontos
Coord. of Spec. Proj.

Liz Castillo
Staff Assistant