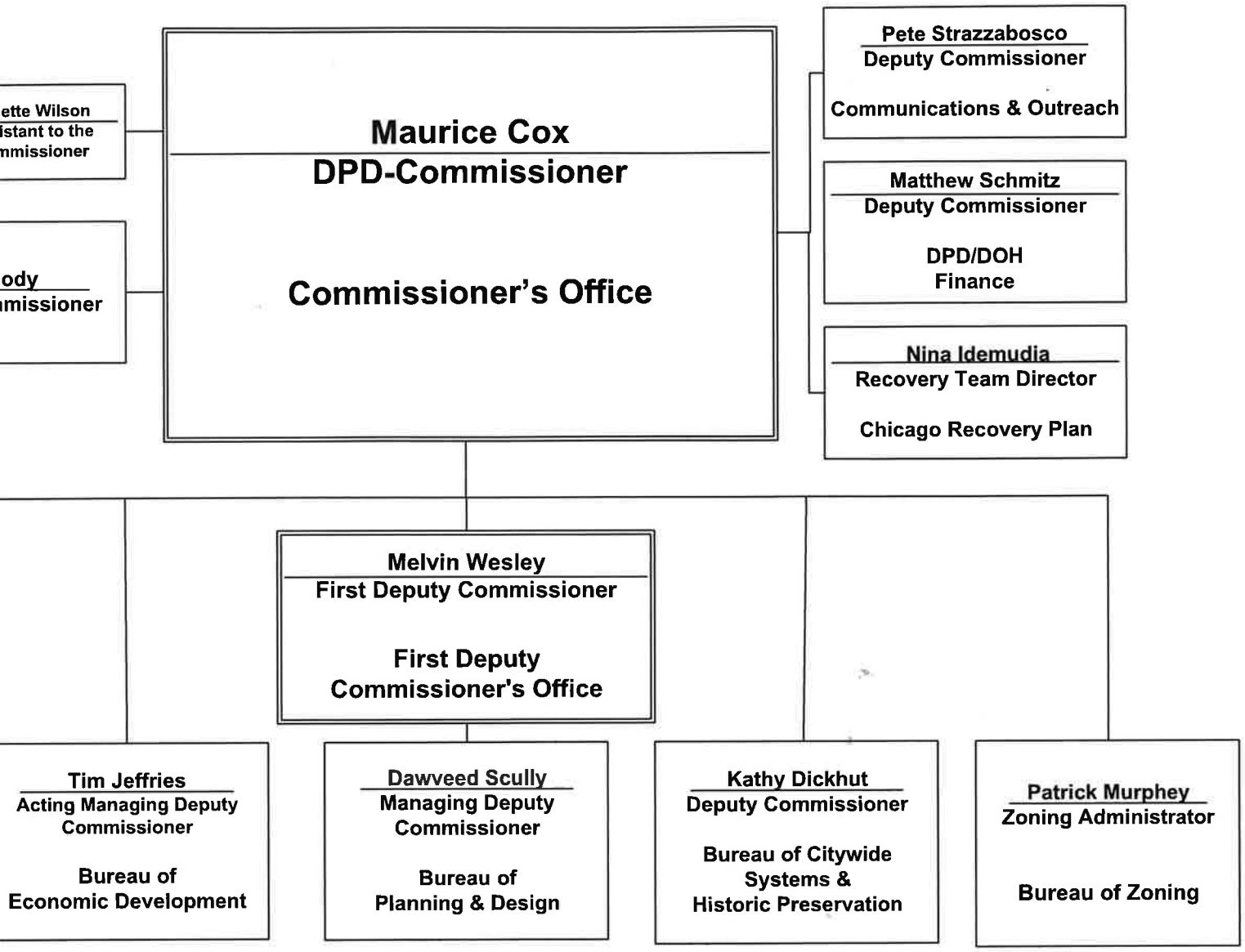

Planning Development **January, 2023**