



K - PLUS ENGINEERING SERVICES, LLC

PHASE I ENVIRONMENTAL SITE ASSESSMENT

Grace Manor Apartments
3401 W. Ogden Avenue
Chicago, Illinois
Cook County



Eastlake Management & Development Corp.
2850 S. Michigan Avenue
Chicago, Illinois 60616

November 13, 2020

EXECUTIVE SUMMARY

K-Plus Engineering Services, LLC (K-Plus) has completed a Phase I Environmental Site Assessment (ESA) of the commercial property located at 3401 West Ogden Avenue in Chicago, Illinois. This Phase I ESA was conducted in conformance with ASTM Practice E 1527-13, Standard Practice for Environmental Site Assessments. The purpose of this Phase I ESA was to determine whether any Recognized Environmental Conditions (RECs), as defined in ASTM 1527-13, exist on the Subject Property.

Visual Reconnaissance - The Subject Property was located within an PD-833 zoned area of Chicago, Illinois. At the time of our site reconnaissance, the Subject Property consisted of approximately 0.63 acres and was noted as undeveloped paved parking lot. The Subject Property appeared to be in fair overall condition, with no evidence of significant spills or staining noted on the asphalt/concrete paved areas.

Historical Information – Historical research indicated that the Subject Property was historically developed with retail/commercial buildings dating back to the 1920s, by the 1980s these historic commercial properties along Ogden Avenue were noted as cleared for larger style commercial developments, by the early 2000s the Subject Property was noted as undeveloped paved parking.

Database Information – The Subject Property was identified on the environmental databases historic business included: a rug cleaning, automotive repair facility, and a phonograph manufacturer, which included the use of underground storage tanks.

Evaluation – K-Plus Engineering Services, LLC has performed a Phase I Environmental Site Assessment in conformance with the scope and limitations of ASTM 1527-13 for the Subject Property located at 3401 West Ogden Avenue in Chicago, Illinois. This assessment has revealed evidence of the following recognized environmental conditions (RECs) in connection with the Subject Property:

- Historic uses of the Subject Property included: rug cleaning, automotive repair services, and a phonograph manufacturer; all of which are considered historic businesses which may have used hazardous substances and petroleum products.
- City of Chicago historic Department of Environment records confirm the installation of at least one underground storage tank on the Subject Property in 1951, removed in 2003.

Based on the information uncovered during the Phase I ESA, the only way to definitely determine if the historic operations on the Subject Property have had a negative impact on the subsurface soils would be to conduct a subsurface investigation. Details of our evaluation and recommendations are discussed in the following sections of this report. The Executive Summary, while an integral part of a Phase I ESA report, is not intended to be a stand alone report, and thus the entire report must be read to fully understand the findings and recommendations for the Subject Property.

TABLE OF CONTENTS

1.0 INTRODUCTION	1
1.1 Purpose	1
1.2 Scope of Services	1
1.3 Significant Assumptions.....	2
1.4 Limitations and Exceptions	2
1.5 Special Terms and Conditions	3
1.6 User Reliance	3
2.0 SITE RECONNAISSANCE	4
2.1 Site Location	4
2.2 PIN & Legal Description.....	5
2.3 Site Features/Improvements	5
2.3.1 Exterior Observations	5
2.3.2 Interior Observations	6
2.3.3 Utilities and Potable Water Supply	6
2.4 Current Use of the Subject Property	6
2.5 Past Use/s of the Subject Property	6
2.6 Current Use of Adjoining Properties	7
2.7 Physical Setting.....	8
2.7.1 Area Geology	8
2.7.2 Topography	9
2.8 Facility Operations & Wastes	10
2.9 Storage Tanks.....	10
2.10 PCBs	10
3.0 PRIOR REPORT.....	11
4.0 HISTORICAL USE REVIEW	11
4.1 Aerial photographs.....	11
4.2 Sanborn Fire Insurance Maps.....	12
4.3 Property Tax Files.....	13
4.4 Recorded Land Title Records.....	13
4.5 USGS Topographic maps.....	13
4.6 Local Street Directories	13
4.7 Building Department Records.....	17
4.8 Zoning/Land Use Records.....	17
4.9 User Provided Information/Interview/Questionnaire.....	17
5.0 FEDERAL/STATE ENVIRONMENTAL DATABASE REVIEW.....	19
5.1 Subject Property	19
5.2 Adjacent/Nearby Properties	20

5.3	Surrounding Area Properties	20
5.4	Vapor Encroachment Assessment	20
6.0	CONCLUSIONS AND RECOMMENDATIONS.....	21
7.0	DEVIATIONS	22
8.0	NON-SCOPE ENVIRONMENTAL CONDITIONS.....	23
8.1	Asbestos	23
8.2	Lead Paint.....	23
8.3	Lead in Drinking Water.....	23
8.4	Radon.....	23
8.5	Wetland & Flood Plain Review	23
8.6	Mold	23
8.7	Other Non-Scope Considerations	24
9.0	REFERENCES	25
10.0	CERTIFICATION.....	26

LIST OF FIGURES

Figure 1 – Site Location Map	4
Figure 2 – Site and Surrounding Area.....	7
Figure 3 – Berg Map	8
Figure 4 – Topographic Map	9

LIST OF APPENDICES

Appendix 1 - Site Photographs
Appendix 2 - Glossary of Environmental Terms
Appendix 3 - User Provided Information
Appendix 4 - Freedom of Information Act Requests/Responses
Appendix 5 - Historical Records
Appendix 6 - Environmental Database Search
Appendix 7 - Qualifications of Project Personnel

1.0 INTRODUCTION

Authorization to perform this Phase I ESA was given by Eastlake Management and Development Corp. (Client) to K-Plus Engineering Services, LLC (K-Plus) on November 2, 2020.

1.1 Purpose

This Phase I ESA was completed to provide an objective, independent, and professional opinion of the possible presence of Recognized Environmental Conditions (RECs) or other possible environmental concerns (if any) associated with the Subject Property at the time of the site reconnaissance.

As defined in ASTM E 1527-13, the term *Recognized Environmental Condition* means "...the presence or likely presence of any hazardous substances or petroleum products in, on, or at the property: (1) due to release to the environment; (2) under conditions indicative of a release to the environment; or (3) under conditions that pose a material threat of a future release to the environment." In addition, the term *Historical Recognized Environmental Condition* means "... a past release of any hazardous substances or petroleum products that has occurred in connection with the property and has been addressed to the satisfaction of the applicable regulatory authority or meeting unrestricted use criteria established by a regulatory authority, without subjecting the property to any required controls..." Lastly, the term *Controlled Recognized Environmental Condition* means "... a recognized environmental condition resulting from a past release of hazardous substances or petroleum products that has been addressed to the satisfaction of the applicable regulatory authority, with hazardous substances or petroleum products allowed to remain in place subject to the implementation of required control." Performance of the Phase I ESA was intended to reduce, but not eliminate, uncertainty regarding the existence of Recognized Environmental Conditions in connection with the Subject Property.

The objective of this assessment is to perform a due-diligence and all appropriate inquiry regarding the environmental condition of, and assess potential liability for, any contamination on the site in order to satisfy Landowner Liability Protections (LLPs) requirements.

1.2 Scope of Services

The Phase I ESA was conducted in general conformance with the ASTM Designation: E 1527-13, *Standard Practice for Environmental Site Assessments Process*.

The scope of work for this Phase I ESA was structured to offer a phased, systematic approach to evaluating site conditions. It included inquiry by and/or under the direct supervision of an Environmental Professional (as defined in ASTM Standard Practice E1527-13) and it included the following tasks consistent with the AAI Rule, the revised ASTM Standard, and Illinois Phase I requirements:

- A review of reasonably ascertainable and practically reviewable standard and supplemental record sources associated with the Subject Property and adjoining properties including, but not limited to: historical resources (e.g., aerial photographs, topographic maps, fire insurance maps, geographical and geological maps, and city directories,) environmental databases (i.e., lists of known sites of contamination and regulated facilities), governmental records (e.g., Federal and State files, building department records, and local fire department records) and prior environmental and geotechnical reports (if provided);
- An inspection of the Subject Property and any improvements as well as visual observations of adjacent properties, and other sites and/or facilities in the vicinity of the Subject Property;
- Formal interviews with present and past (if any) owners, operators, and occupants of the Subject Property (as identified by the Client and/or record sources) and local government officials; and
- Evaluation of the information gathered and preparation of a written report that includes all supporting documentation and details all findings, conclusions, opinions, and any recommendations.

Additionally, as is deemed pertinent, the scope of work was expanded to include potential environmental concerns, such as the existence of asbestos-containing materials that are not required pursuant to the ASTM standards.

1.3 Significant Assumptions

No significant assumptions were made during the course of this Phase I ESA.

1.4 Limitations and Exceptions

K-Plus performed the Phase I ESA using the degree of care and skill ordinarily exercised under similar circumstances by reputable environmental consultants practicing in this or other localities. No other warranty is expressed or implied. Information presented in the Phase I ESA is deemed reliable; however, there cannot be a guarantee that all potential environmental conditions have been located or identified. The conditions observed and evaluated during the site inspection are representative of the date(s) stated. Materials and conditions that are concealed or are inaccessible may not be discovered.

The lack of visible evidence of potential USTs and/or the fact that individual and agencies identified in this report may not be aware of, or do not have records of, the current presence of USTs does not preclude the possibility that USTs could be present at the Subject Property. Visible evidence of USTs, such as fill ports or vent pipes may have been obscured from view, and USTs could have been used at the Subject Property without the knowledge of the current owner/operator, site contact, or government agencies.

The findings, conclusions, and opinions expressed herein are based on reasonably ascertainable and practically reviewable information disclosed through interviews and publicly available records at the time of the Phase I ESA. The statements contained herein, on which our observations, opinions, and conclusions were based, are deemed factual. The reported analyses, opinions, observations, and conclusions are unbiased, professional, and limited only by the reported assumptions, qualifications, and conditions stated herein. All information in this report is from sources deemed to be reliable; however, no representation or warranty is made as to the accuracy thereof. K-Plus cannot be responsible for the quality and content of information obtained from the external sources consulted or for conditions that are concealed, not fully disclosed, or not available at the time of the Phase I ESA.

1.5 Special Terms and Conditions

The Phase I ESA was completed in accordance with terms and conditions provided by the Client.

1.6 User Reliance

This assessment has been performed in conformance with all applicable legal requirements and accepted practices prevailing in the environmental assessment and asbestos consulting industries, including the U.S. Environmental Protection Agency's final "All Appropriate Inquiry" Rule (70 Fed. Reg. 66070) ("AAI Rule"), the 2013 update of the American Society for Testing and Materials (ASTM) Standard Practice for Phase I Environmental Site Assessments (E 1527-13) and the requirements of 415 ILCS 22.2(j)(6)(E), the "Illinois Phase I". The standard of care employed during this investigation should be sufficient to meet the definition of an "innocent landowner" under current environmental laws. If this Phase I ESA report is more than 180 days old, certain sections must be updated in order to maintain qualification for LLPs afforded under CERCLA.

The K-Plus professional(s) that prepared this assessment meet the definition of Environmental Professional as defined in §312.10 of 40 CFR 312 and have the specific qualifications based on education, training, and experience to assess a property of the nature, history, and setting of the Subject Property.

K-Plus, its officers, and its employees have no present or contemplated interest in the property or the parties involved. Our employment and compensation for preparing this report are not contingent upon any action or event resulting from the analyses, opinions, observations, or conclusions, in or from the use of, this report.

This report is confidential and has been prepared specifically for the use by our Client. No third party may use the information in this report without obtaining the permission of both K-Plus and the clients, for whom this report was prepared. In no event may this report be used in whole or in part in any public offering or security without the prior written consent of K-Plus. No abridgment, abstracting, or excerpting of this report may be made for any purpose whatsoever without obtaining the permission of K-Plus.

2.0 SITE RECONNAISSANCE

The site reconnaissance is conducted to assess the potential of a release or imminent threat of a release of a petroleum/hazardous substance and/or waste based on the current activities performed at the Subject Property.

The site reconnaissance was conducted on Friday, November 13, 2020 by Mr. Daniel Caplice, Environmental Inspector for K-Plus. Mr. Caplice was not accompanied during the site inspection since the property is vacant and thus there are no access restrictions in place. The weather conditions at the time of the visit were sunny with an approximate temperature of 45°F. As a tool in preparing this report and documenting the conditions encountered at the property, various photographs of the Subject Property, surrounding land use, and other relevant features were taken and are included in Appendix 1.

2.1 Site Location

The Subject Property was located on the south side of W. Ogden Avenue between its intersections with S. Homan and S. Trumbull Avenue; specifically at: 3401 West Ogden Avenue in Chicago, Illinois (Figure 1).

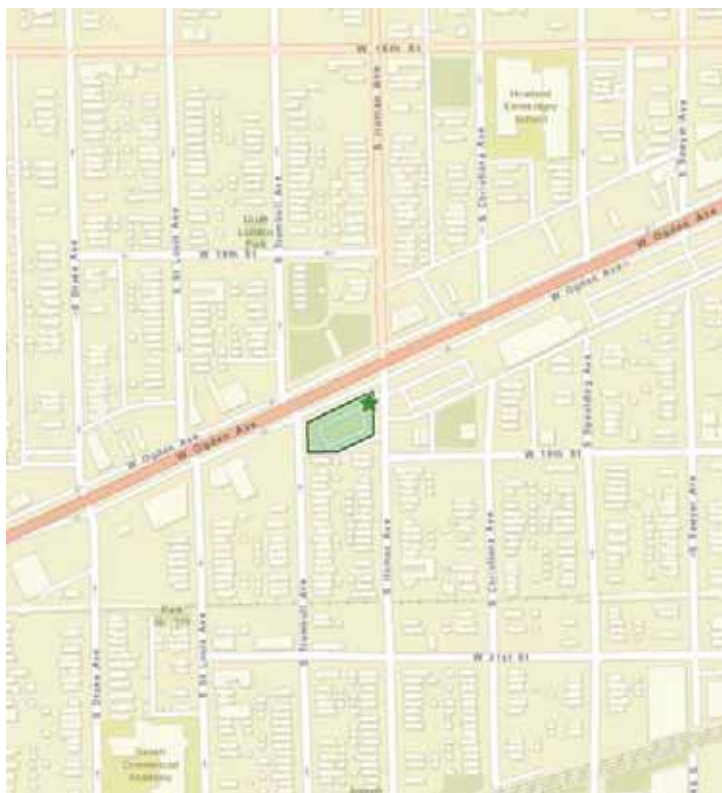

Figure 1 – Site Location Map

2.2 PIN & Legal Description

The Cook County Assessor's Parcel Identification Number (PIN) for the Subject Property was identified as:

16-23-418-001

16-23-418-002

16-23-418-003

16-23-418-004

16-23-418-005

16-23-418-006

16-23-418-007

The legal description for the property was not provided.

2.3 Site Features/Improvements

The Subject Property measured approximately 0.63 acres (27,711 square feet (ft²)) and was currently an undeveloped paved lot used for parking.

2.3.1 Exterior Observations

2.3.1.1 Pits, Ponds or Lagoons

K-Plus did not observe any pits, ponds or lagoons, stressed vegetation, noxious odors or other indications of improper use, storage and/or disposal of hazardous substances on the Subject Property.

2.3.1.2 Stained Soil or Pavement

K-Plus did not observe any evidence of any spills or releases of petroleum/hazardous substances, nor was fly dumping evident at the Subject Property.

2.3.1.3 Stressed Vegetation

K-Plus did not observe any obvious signs of environmental concerns, such as stressed vegetation, at the Subject Property.

2.3.1.4 Solid Waste

The site did not appear to be filled or graded by non-natural causes (or filled by fill of unknown origin) suggesting trash, construction debris, demolition debris, or other solid waste disposal, or mounds or depressions suggesting track or other solid waste disposal on the site.

2.3.1.5 Wastewater

No wastewater streams were noted at the Subject Property, other than storm water runoff. Generally, pavements were observed to be sloped towards sewers, curbs and/or drains.

2.3.2 Interior Observations

No interior spaces were observed.

2.3.2.1 Heating/Cooling

None were noted

2.3.2.2 Stains or Corrosion

None were noted

2.3.2.3 Drains and Sumps

None were noted

2.3.3 Utilities and Potable Water Supply

Natural gas is provided by People's Energy, electricity is provided by Commonwealth Edison, and the building is connected to the City of Chicago's water and sewer systems. K-Plus did not observe any signs that the Subject Property was connected to private drinking water wells and/or a private septic system.

2.4 Current Use of the Subject Property

At the time of the site reconnaissance the property was noted as an undeveloped/paved city lot.

2.5 Past Use/s of the Subject Property

Historical research indicated that the Subject Property was historically developed with retail/commercial buildings dating back to the 1920s, by the 1980s these historic commercial properties along Ogden Avenue were noted as cleared for larger style commercial developments, by the early 2000s the Subject Property was noted as undeveloped paved parking.

2.6 Current Use of Adjoining Properties

The Subject Property was located in a mixed use area. Specifically, the Subject Property was bounded on the **north** by W. Ogden Avenue; on the **east** by Homan Avenue, followed by residential properties and paved parking lot for the adjoining Police Department Headquarters; on the **west** by Thrumbull Avenue and then by commercial properties; and on the **south** by a residential neighborhood (Figure 2).



Figure 2 – Site and Surrounding Area (Aerial 2018)

2.7 Physical Setting

2.7.1 Area Geology

In order to categorize and assess the geologic conditions encountered at the Subject Property, K-Plus consulted various sources of information including geological maps constructed by the Illinois State Geological Survey. Specific geologic maps used during this investigation include *Potential for Contamination of Shallow Aquifers by Land Burial of Municipal Wastes*; and *Potential for Contamination of Shallow Aquifers by Surface and Near-Surface Waste Disposal* by Berg, Richard C. et al (Berg Map) which were constructed to describe and map geologic materials to a depth of 50 feet throughout the state. In these maps, various geologic materials were differentiated by thickness, texture, permeability, and stratigraphic position in order to rate their relative contamination potential for aquifers in any area of the state.

According to the Berg Map, the regional geologic materials in the area are designated as type as an “E”-type soil (Figure 3). An “E” classification is described as uniform, relatively impermeable silty and clayey diamictos greater than 50 feet in thickness, with no evidence of interbedded sand and gravel.

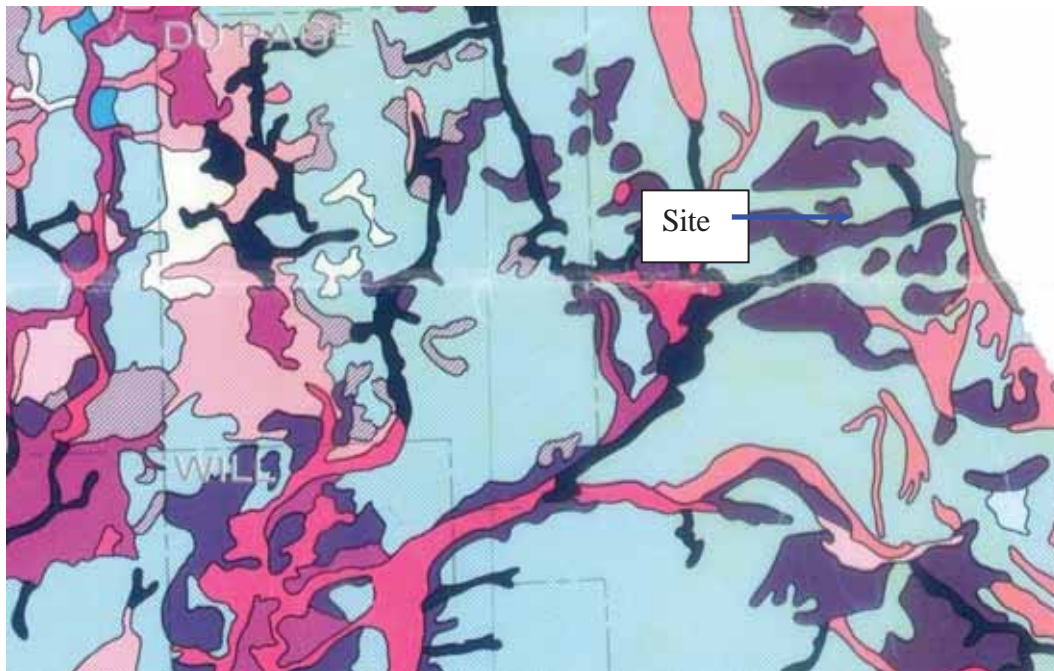

Figure 3 – Berg Map

2.7.2 Topography

In general, the topography of the Subject Property was relatively flat, with no discernible elevation changes. According to the United States Geological Survey 7.5 Minute Series Topographic Map of Englewood, Illinois Quadrangle (2012), the Subject Property lies at a relative surface elevation of approximately 596 feet above mean sea level. Surficial and near surface groundwater is expected to follow topography. Regional groundwater flow in the area, however, is expected to flow in a easterly direction, towards Lake Michigan, which is the nearest significant surface body of water (Figure 4).

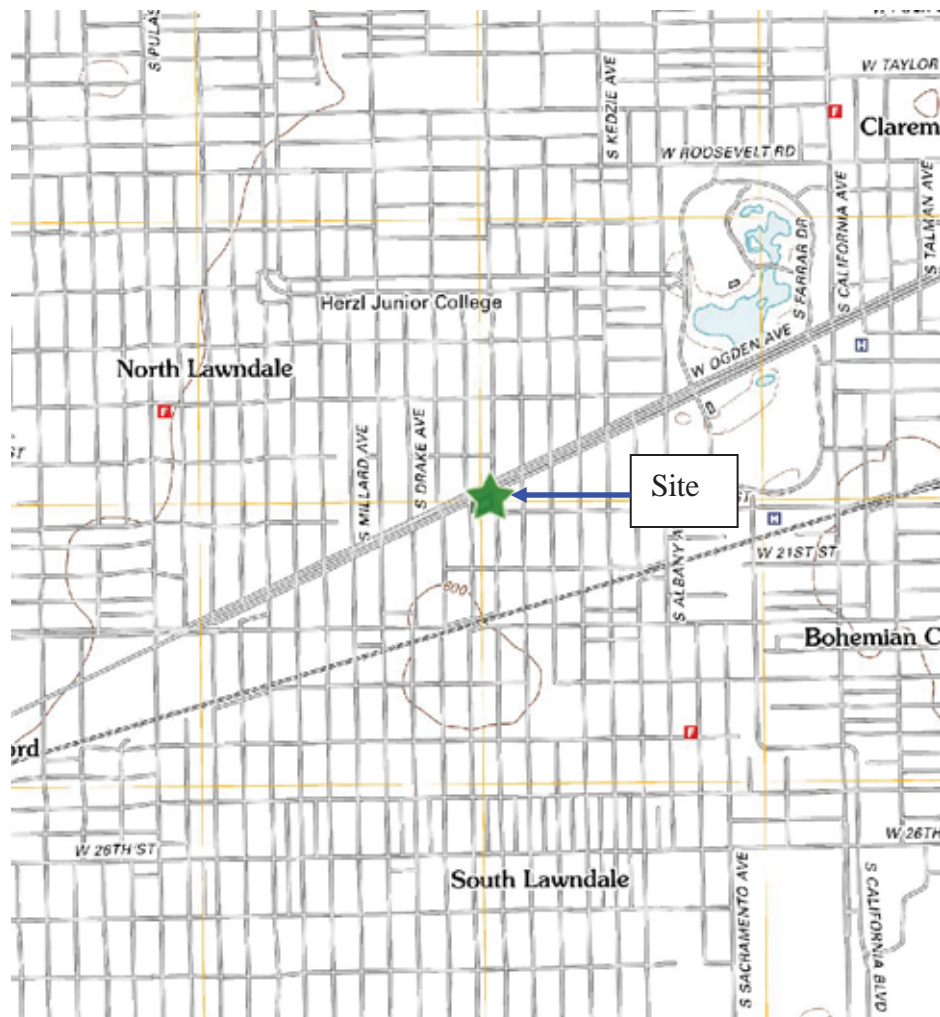

Figure 4 – Topographic Map

2.8 Facility Operations & Wastes

As previously mentioned, the Subject Property is currently undeveloped paved land and as such, no hazardous substances or petroleum products are used, generated and/or stored at the Subject Property. K-Plus did not observe any 55-gallon drums or other unidentified/unlabeled containers, or suspicious pools of liquid at the Subject Property, nor did K-Plus note any noxious or suspicious odors.

2.9 Storage Tanks

During the site visit, K-Plus did not observe any visual indications (i.e. vent pipes, fill pipes, unidentified pipes, etc.) of underground storage tanks (USTs) on the Subject Property. K-Plus did not observe the presence of any aboveground storage tanks (ASTs).

Additionally, K-Plus reviewed the Office of the Illinois State Fire Marshal (OSFM) database of registered USTs and the Illinois Environmental Protection Agency (IEPA) database of leaking UST (LUST) sites. The Subject Property was identified on the SPILLS and LUST databases, more information is found in Section 5 of this report.

Lastly, K-Plus reviewed the City of Chicago's online building permit database and the City of Chicago's Department of Public Health's (CDPH) online Tank Asset Database. The Subject Property was identified on the historic Department of Environment database of tanks for the installation of an underground storage tank in 1951 at the 3415 W. Ogden address for the historic business "SS Automotive". More information regarding this UST listing can be found in Section 5 of this report.

2.10 PCBs

The K-Plus inspector attempted to locate and identify all transformers or capacitors and, if present, to determine the age and owner of this equipment as well as its condition. During the inspection, K-Plus observed power lines along the southern property boundary in the public alley; at the southwest corner of the property a three-pole mounted transformer was observed. During the inspection of the transformer, the inspector noted that it appeared to be in good operating condition with no signs of leaking or staining evident on the pole or ground surrounding the unit. Finally, the unit was not marked with any black and yellow PCB warning stickers. A warning sticker is required by federal regulations for equipment containing between 50 and 500ppm PCBs or greater. ComEd, as the owner of the transformers, is responsible for keeping the equipment in compliance with federal, state, and local regulations and the cleanup of contamination resulting from leaking equipment, as necessary.

3.0 PRIOR REPORT

No prior environmental report was provided by the Client, the Owner, or the Site Contact; therefore, no evaluation of prior environmental reports was completed as part of this evaluation.

4.0 Historical Use Review

Pursuant to Section 8.3 of the ASTM standard, K-Plus consulted various historical sources to provide a history into the prior uses of the Subject Property and surrounding area to identify any environmental issues that may constitute RECs. Where feasible, K-Plus obtained sources which either date back to at least 1940 or the Subject Property's first development; depending on which date was earlier. The specific sources utilized are documented in Section 9.0 of this report, in Appendices when possible and a description of the information provided by the various sources are also in the following subsections.

Historical research indicated that the Subject Property was historically developed with retail/commercial buildings dating back to the 1920s, by the 1980s these historic commercial properties along Ogden Avenue were noted as cleared for larger style commercial developments, by the early 2000s the Subject Property was noted as undeveloped paved parking.

4.1 Aerial photographs

K-Plus conducted a search for historic aerals through historicaerials.com K-Plus reviewed aerial photos dated: 1938, 1951, 1952, 1962, 1972, 1973, 1983, 1988, 1999, 2002, 2005, 2007, 2009, 2010, 2011, 2012, 2014, 2015 and 2017.

Year	Subject Property	Surrounding Area
1938-1973	Subject Property developed with multiple retail/commercial properties.	Retail/commercial properties noted developed along Ogden Avenue, with the residential neighborhood developed in the surrounding areas.
1983-1988	Approximately three buildings noted present on the east and west ends; with some vacant land in between.	Undeveloped lots present along Ogden Avenue, surrounding residential neighborhood present.
1999-2002	Majority of site is undeveloped grassland; approximately two buildings noted on the east end of the property	Undeveloped lots present along Ogden Avenue, surrounding residential neighborhood present.
2005-2017	Paved Parking lot.	Surrounding area developed with industrial/commercial properties same/similar to those present in 2020.

4.2 Sanborn Fire Insurance Maps

K-Plus conducted a search of Sanborn Fire Insurance Maps through EDR and reviewed Sanborn maps dated: 1896, 1923, 1950, 1975, 1988, 1991, 1994, 2002, and 2004.

Year	Subject Property	Surrounding Area
1896	Subject Property was noted as developed with multiple one and two story retail/commercial “shops”.	The surrounding area was noted as finished with sparse single family residential structures and undeveloped lots and a few sparse commercial properties along Ogden Avenue.
1923	Subject Property was noted as developed with multiple retail/commercial “shops” from east to west including: “rug cleaning, commercial space, garage with showroom, and Ogden Phonograph (varnish room/tanks).	Much of the surrounding area was noted as developed by this time. Most city lots were noted as developed with commercial structures along Ogden Avenue; and residential neighborhoods surrounding.
1950	Subject Property was noted as developed with multiple retail/commercial “shops” from east to west including: “rug cleaning, commercial space, Auto Repair/Radiator, and Furne Novelty Factory (varnish room/tanks).	No significant changes
1975-1988	Subject Property was noted as developed with multiple retail/commercial “shops” from east to west including: “rug cleaning, machine shop, Auto Radiator Manufacturing, and unoccupied or combined with adjoining business.	Commercial properties along Ogden were noted as cleared for larger building redevelopments. No changes noted to the residential neighborhood.
1991-1994	Subject Property was noted as half developed; east half was noted with same/similar retail/commercial businesses, west half was noted as undeveloped	No significant changes.
2002-2004	Vacant/undeveloped lot.	No significant changes; except the adjoining east property was developed for parking/police station by 2004. No significant changes to the residential neighborhood.

4.3 Property Tax Files

K-Plus consulted the Cook County Assessor's virtual office for information on the Subject Property, which confirmed the construction dates and approximate land square footage for the property.

4.4 Recorded Land Title Records

The current ASTM standards do not impose a duty upon the environmental professional to conduct a review of recorded land title records, nor did Client request such a search; thus no official 50-year chain of title or environmental lien search was conducted as part of this assessment.

4.5 USGS Topographic maps

K-Plus reviewed historic topographic maps from: 1889, 1891, 1900, 1901, 1904, 1909, 1913, 1929, 1939, 1956, 1965, 1973, 1981, 1993, 1999, 2012, 2015, and 2018 through historicaerials.com.

Given the dense population of the area, the Subject Property's specific building/structures are not depicted on the topographic maps; the site is only noted as located in an area of development from 1889 through 2018.

4.6 Local Street Directories

K-Plus conducted a search for historic City Directories through EDR. The following table identifies the specific occupants for the Subject Property:

Date of Directory	Address:	Street:	Listed Occupant:
1994	3401	W OGDEN AVE	MONROE LIVERY DAY & NITE SVC
1957	3401	W OGDEN	J & J TAVERN & LIQRS
1951	3401	W OGDEN	B & W WINES & LIQRS
1947	3401	W OGDEN	B & W WINES & LIQRS
1999	3413	W OGDEN AVE	T & H AUTO REPAIR
1999	3413	W OGDEN AVE	T&H AUTO REPAIR
1999	3413	W OGDEN AVE	T&H AUTO REPAIR
1999	3413	W OGDEN AVE	T & H AUTO REPAIR
1994	3413	W OGDEN AVE	T & H AUTO REPAIR
1994	3413	W OGDEN AVE	T & H AUTO REPAIR
1986	3411	W OGDEN AVE	DEALERS AUTO BUMPER GILLE EXCHANGE CB
1986	3411	W OGDEN AVE	DEALERS AUTO BUMPER GILLE EXCHANGE CB
1981	3411	W OGDEN AVE	DEALERS AUTO BUMPER GILLE EXCHANGE CB
1981	3411	W OGDEN AVE	DEALERS AUTO BUMPER GILLE EXCHANGE CB
1976	3411	W OGDEN	DEALER S AUTO BUMPER & GRILLE EXCHANGE CO

Phase I Environmental Site Assessment

Grace Manor Apartments
3401 W. Ogden Avenue
Chicago, Cook County, Illinois

1976	3411	W OGDEN	DEALER S AUTO BUMPER & GRILLE EXCHANGE CO
1971	3415	W OGDEN	OGDEN WAREHOUSE CO
1971	3415	W OGDEN	OGDEN WAREHOUSE CO
1971	3407	W OGDEN	J & P ELECTRIC REFRIGERATION SUPPLY INC
1971	3407	W OGDEN	J & P ELECTRIC REFRIGERATION SUPPLY INC
1966	3415	W OGDEN	S & S RADIATOR AUTO CO MFG
1966	3415	W OGDEN	S & S AUTO RADIATOR CO INC
1966	3415	W OGDEN	S & S RADIATOR AUTO CO MFG
1966	3415	W OGDEN	S & S AUTO RADIATOR CO MFG
1966	3415	W OGDEN	S & S AUTO RADIATOR CO MFG
1966	3415	W OGDEN	S & S AUTO RADIATOR CO INC
1966	3407	W OGDEN	J & P ELECT REFRGRTN
1966	3407	W OGDEN	J & P ELECT REFRGRTN
1961	3411	W OGDEN	HENDRICKX NICHOLAS A OFC
1961	3411	W OGDEN	GUSTAV D RFG
1961	3411	W OGDEN	DUNNE J J ROOFING CO
1961	3411	W OGDEN	DUNN A A ROOFING CO
1961	3411	W OGDEN	DUNNE A A ROOFING CO
1961	3411	W OGDEN	DUNNE A A ROOFING CO
1961	3411	W OGDEN	DUNNE J J ROOFING CO
1961	3411	W OGDEN	DUNN A A ROOFING CO
1961	3411	W OGDEN	GUSTAV D RFG
1961	3411	W OGDEN	HENDRICKX NICHOLAS A OFC
1961	3407	W OGDEN	J & P ELECT REFRGRTN
1961	3407	W OGDEN	J & P ELECT REFRGRTN
1957	3415	W OGDEN	S & S AUTO RADIATOR CO
1957	3415	W OGDEN	ACE AUTO RADIATOR SERV
1957	3415	W OGDEN	ACE AUTO RADIATOR SERV
1957	3415	W OGDEN	S & S AUTO RADIATOR CO
1957	3411	W OGDEN	HENDRICKX NICHOLAS A OFC
1957	3411	W OGDEN	DUNNE J J ROOFING CO
1957	3411	W OGDEN	GOLDING GUSTAV D RFG
1957	3411	W OGDEN	DUNN A A ROOFING CO
1957	3411	W OGDEN	DUNNE J J ROOFING CO
1957	3411	W OGDEN	GOLDING GUSTAV D RFG
1957	3411	W OGDEN	HENDRICKX NICHOLAS A OFC
1957	3411	W OGDEN	DUNN A A ROOFING CO
1957	3407	W OGDEN	J & P ELECT REFRGRTN
1957	3407	W OGDEN	J & P ELECT REFRGRTN
1951	3415	W OGDEN	ACE AUTO RADIATOR SERVICE

Phase I Environmental Site Assessment

Grace Manor Apartments
3401 W. Ogden Avenue
Chicago, Cook County, Illinois

1951	3415	W OGDEN	JAKE & SMITTY S RADIATOR & CORE SERV
1951	3415	W OGDEN	S & S AUTO RADIATOR CO
1951	3415	W OGDEN	S & S AUTO RADIATOR CO
1951	3415	W OGDEN	ACE AUTO RADIATOR SERVICE
1951	3415	W OGDEN	S & S AUTO RADIATOR CO
1951	3415	W OGDEN	S & S AUTO RADIATOR CO
1951	3415	W OGDEN	JAKE & SMITTY S RADIATOR & CORE SERV
1951	3411	W OGDEN	HENDRICKX NICHOLAS A OFC
1951	3411	W OGDEN	DUNNE J J ROOFING CO
1951	3411	W OGDEN	GOLDING GUSTAV D RFG
1951	3411	W OGDEN	DUNN A A ROOFING CO
1951	3411	W OGDEN	DUNNE A A ROOFING CO
1951	3411	W OGDEN	GOLDING GUSTAV D RFG
1951	3411	W OGDEN	HENDRICKX NICHOLAS A OFC
1951	3411	W OGDEN	DUNNE J J ROOFING CO
1951	3411	W OGDEN	DUNN A A ROOFING CO
1951	3411	W OGDEN	DUNNE A A ROOFING CO
1951	3407	W OGDEN	J & P ELECT SHOP
1951	3407	W OGDEN	J & P ELECT SHOP
1951	3405	W OGDEN	DOUGLAS RUG & CARPET CLNRS
1951	3405	W OGDEN	WEST SIDE RUG & CARPET CLNRS
1951	3405	W OGDEN	DOUGLAS RUG & CARPET CLNRS
1951	3405	W OGDEN	WEST SIDE RUG & CARPET CLNRS
1947	3415	W OGDEN	S & S AUTO RADIATOR SERV
1947	3415	W OGDEN	S & S AUTO RADIATOR SERV
1947	3415	W OGDEN	JAKE & SMITTYVS RADIATOR & CORE SERV
1947	3415	W OGDEN	S & S AUTO RADIATOR SERV
1947	3415	W OGDEN	JAKE & SMITTYVS RADIATOR & CORE SERV
1947	3415	W OGDEN	S & S AUTO RADIATOR SERV
1947	3407	W OGDEN	J & C EQPMNT SERV CO
1947	3407	W OGDEN	J & C EQPMNT SERV CO
1947	3405	W OGDEN	DOUGLAS RUG & CARPET CLNRS
1947	3405	W OGDEN	ZAGORSKY J A OFC
1947	3405	W OGDEN	ZAGORSKY J A OFC
1947	3405	W OGDEN	DOUGLAS RUG & CARPET CLNRS
1941	3407	W OGDEN AVE	Meders Ed
1941	3407	W OGDEN AVE	Meders Ed
1931	3411	OGDEN AVE	GOLDING Gustav D rfg
1931	3411	OGDEN AVE	DUNNE Jos J rfg
1931	3411	OGDEN AVE	GOLDING Gustav D rfg

Phase I Environmental Site Assessment

*Grace Manor Apartments
3401 W. Ogden Avenue
Chicago, Cook County, Illinois*

1931	3411	OGDEN AVE	DUNNE Jos J rfg
1931	3405	OGDEN AVE	WESTERN Rug & Carpet Clnrs
1931	3405	OGDEN AVE	Douglas Rug & Carpet Clnrs
1931	3405	OGDEN AVE	WESTERN Rug Co
1931	3405	OGDEN AVE	WESTERN Rug & Carpet Clnrs
1931	3405	OGDEN AVE	Douglas Rug & Carpet Clnrs
1931	3405	OGDEN AVE	WESTERN Rug Co
1931	3401	OGDEN AVE	YARDEEN Fred ofc
1931	3401	OGDEN AVE	YARDEEN Fred ofc
1928	3415	OGDEN AVE	Douglas Park Motors Co Inc
1928	3415	OGDEN AVE	Douglas Park Motors Co Inc
1928	3411	OGDEN AVE	Dunne J J Roofing Co
1928	3411	OGDEN AVE	Dunne J J Roofing Co
1928	3407	OGDEN AVE	Vacant
1928	3407	OGDEN AVE	Vacant
1928	3405	OGDEN AVE	Douglas Rug & Carpet Clnrs
1928	3405	OGDEN AVE	Douglas Rug & Carpet Clnrs
1928	3401	OGDEN AVE	Marshall Auto Sales br
1928	3401	OGDEN AVE	Marshall Auto Sales br
1923	3415	OGDEN AVE	Torence Geo wtchmn
1923	3415	OGDEN AVE	Taylor H L slsmn Superior Motor Sales
1923	3415	OGDEN AVE	Torence Geo wtchmn
1923	3415	OGDEN AVE	Taylor H L slsmn Superior Motor Sales
1923	3411	OGDEN AVE	DUNNE J J ROOFING CO Joseph J Dunne Pres Gustav D Goldin Sec Gravel Roofers
1923	3411	OGDEN AVE	DUNNE J J ROOFING CO Joseph J Dunne Pres Gustav D Goldin Sec Gravel Roofers
1923	3407	OGDEN AVE	DAVIS Maurice Jackson Fire & Vulcanizing Co
1923	3407	OGDEN AVE	DAVIS Tire Co Maurice H Davis
1923	3407	OGDEN AVE	DAVIS Maurice Jackson Fire & Vulcanizing Co
1923	3407	OGDEN AVE	DAVIS Tire Co Maurice H Davis
1923	3405	OGDEN AVE	SNYDER Chas clk
1923	3405	OGDEN AVE	DOUGLAS Rug & Carpet Cleaners Robt Biegel pres Jack A Zagorsky sec treas
1923	3405	OGDEN AVE	SNYDER Chas clk
1923	3405	OGDEN AVE	DOUGLAS Rug & Carpet Cleaners Robt Biegel pres Jack A Zagorsky sec treas
1923	3403	OGDEN AVE	PHILLIPS Chas toilet preparations
1923	3403	OGDEN AVE	PHILLIPS Chas toilet preparations

4.7 Building Department Records

K-Plus consulted the City of Chicago Department of Building's online database of building code violations and their online database of building permits. No results for the Subject Property addresses (3401-3423) were found within the Data Portal.

4.8 Zoning/Land Use Records

According to the City of Chicago Department of Planning and Zoning website, the Subject Property was zoned PD 833 – Planned Development.

4.9 User Provided Information/Interview/Questionnaire

A current property owner contact was not provided. A site representative for the property was interviewed:

- Are you aware of any environmental cleanup liens that have been filed or recorded against the site under federal, tribal, state or local law? **Answer:** No
- Are you aware of any activity or land use limitations, such as engineering controls, land use restrictions, or institutional controls, that are in place at the site and/or have been filed or recorded against the site in a registry under federal, tribal, state or local law? **Answer:** No
- Do you have specialized knowledge or experience related to the site or nearby properties? For example, are you involved in the same line of business as the current or former occupants of the site or an adjoining property so that you would have specialized knowledge of the chemicals and processes used by this type of business? **Answer:** No
- Are you aware of commonly known or reasonably ascertainable information about the site that would help the environmental professional to identify conditions indicative of releases or threatened releases? **Answer:** No
- Do you know of past uses of the site? **Answer:** No
- Do you know of specific chemicals that are present or once were present at the site? **Answer:** No
- Do you know of spills or other chemical releases that have occurred at the site? **Answer:** No
- Do you know of any environmental cleanups that have occurred at the site? **Answer:** No

Phase I Environmental Site Assessment

Grace Manor Apartments

3401 W. Ogden Avenue

Chicago, Cook County, Illinois

- Do you know of any pending, threatened or past litigation relevant to hazardous substances or petroleum products in, on or from the site? **Answer:** No
- Do you know of any pending, threatened or past administrative proceedings relevant to hazardous substances or petroleum products in, on or from the site? **Answer:** No
- Do you know of any notices from any government entity regarding any possible violation of environmental laws or possible liability relating to hazardous substances or petroleum products? **Answer:** No
- Based on your knowledge and experience related to the site, are there any obvious indicators that point to the presence of likely presence of contamination at the site? **Answer:** No

5.0 FEDERAL/STATE ENVIRONMENTAL DATABASE REVIEW

Pursuant to Section 8.2 of the ASTM standard, K-Plus utilized Environmental Data Resources (EDR) to conduct a standard environmental record search. The purpose is to identify sites within a prescribed distance for the Subject Property, including the Subject Property itself, that are listed on the various environmental databases as they may have a potential impact on the Subject Property and thus constitute a REC. The specific databases consulted, the publication dates, and the search results are included in a database report included in Appendix 6.

The EDR database report identified the following sites within the standard ASTM search radius: two (2) RCRA generators; sixteen (16) LUST listings; eight (8) UST listings; nineteen (19) state IC/EC (institutional control/engineering control) listings; and thirteen (13) state SRP sites. Additional environmental records reviewed by EDR, but not required per ASTM standards, identified one (1) BROWNFIELDS listing; fifty-three (53) Tanks listings; two (2) Spills; four (4) RCRA Non generators; one (1) BOL listing; five (5) CHICAGO ENV listing; seven (7) EDR historic auto listings and six (6) EDR historic cleaners. No NPL, delisted NPL, or proposed NPL sites were identified within the search radii.

5.1 Subject Property

The Subject Property addresses were noted on the following environmental databases. **3401 Ogden** was identified on the Chicago ENV database; **3405 Ogden** was identified on the EDR historic cleaners database, which identifies properties on the city directories which are suspected to have included dry-cleaning operations based on the business name. City directories and historic Sanborn maps both identify a rug cleaning operations at this address which may have included dry-cleaning operations or simple laundry cleaning services; **3407 Ogden** was identified on the Chicago ENV database; **3411 Ogden** was identified on the Chicago ENV database; **3415 Ogden** was identified on the Chicago ENV database and on the TANKS database with the business name SS Automotive which registered installing a 1-2,000 gallon fuel oil tank in 1951 by the company “Water Tube Boiler and Tank”; **3423 Ogden** was identified on the Spills/BOL database for an incident number 20031815 reported to the LUST program at the IEPA. Further information in the database identifies this incident as a “leak or spill” of heating oil from a 2,000-gallon heating oil underground storage tank. The LUST incident information on the IEPA database notes the return of a 20 day and 45 day report for the incident. K-Plus consulted with the Illinois Environmental Protection Agency online document explorer and reviewed the 20 and 45 Day reports. According to the reports, during the development of the District 10 Police Headquarters (adjoining east property) one 2,500-gallon heating oil tank was discovered on December 9, 2003. The UST was removed by R.W. Collins and during excavation it was discovered the tank was surrounded by concrete walls/floor. It was surmised the tank was either located in a basement, or was vaulted; so while the tank had been damaged, and a leak reported to the appropriate agencies no samples of the surrounding soil/closure samples were collected at the time of the removal.

Heating oil releases are generally exempt from LUST regulations due to the relatively benign environmental concern. This incident can “elect not to proceed” and would be considered closed for all intents and purposes.

5.2 Adjacent/Nearby Properties

As part of this Phase I ESA, K-Plus conducted a limited drive-by investigation of the adjacent and nearby properties. No adjacent properties that appear to pose a significant environmental threat to the Subject Property were identified.

5.3 Surrounding Area Properties

Although some of the surrounding area properties are listed on the environmental databases, based on information obtained during this evaluation, the thick gray clay geology (which inhibits the migration of contaminants) in the area, and the likely direction of groundwater flow, it does not appear that any of the surrounding area properties pose a significant environmental threat to the Subject Property.

5.4 Vapor Encroachment Assessment

Per ASTM Standard E1527-13, impacts to the Subject Property from releases of hazardous/petroleum products is not limited to soil and groundwater, but includes vapor (gases). Thus, K-Plus conducted a Tier 1 for potential Vapor Encroachment Conditions (VECs) as defined by ASTM E2600 Vapor Encroachment Screen. More specifically, K-Plus evaluated the potential for on and/or off-site vapor migration by evaluating the current and historical usage of the Subject Property and surrounding area properties and by utilizing the regulatory agency database information that was summarized above to identify known plumes of contaminants on either the Subject Property and/or surrounding area properties.

The results of the limited Tier 1 screening indicated that no VECs exist that would constitute a REC because no known plumes of contamination exists at either the Subject Property or nearby properties, prior uses of the Subject Property and surrounding area do not include dry cleaners, gas stations or other environmentally risky operations, and the presumed ground water gradient (away from the Subject Property) and geologic conditions (low permeable silty clay) also limit vapor impacts to the Subject Property.

6.0 CONCLUSIONS AND RECOMMENDATIONS

Based on the information collected for the Subject Property during this Phase I ESA and pursuant to the requirements of ASTM Practice E 1527-13, K-Plus' conclusions and recommendations are as follows:

- The Subject Property was located within a mixed use area of Chicago, Illinois. The site was noted as paved parking lot at the time of the inspection.
- No evidence of current USTs ASTS was observed at the time of the site visit; however, the site appears on the databases and historic records confirm the former use of USTs/ASTs on the property.
- No adjacent or surrounding area properties were identified as posing a significant environmental risk to the Subject Property.
- No non-scope business environmental risks such as suspect asbestos-containing materials (ACMs), lead-based paint, and/or mold were noted at the Subject Property as the site is currently undeveloped.

In summary, this assessment has revealed evidence of the following RECs in connection with the Subject Property.

- Historic uses of the Subject Property included: rug cleaning, automotive repair services, and a phonograph manufacturer, which historically may have included the use of hazardous substances and petroleum products.
- City of Chicago historic Department of Environment records confirm the installation of at least one underground storage tank on the Subject Property in 1951; which was removed from the property in 2003.

Based on the information uncovered during the Phase I ESA, the only way to definitely determine if the historic operations on the Subject Property have had a negative impact on the subsurface soils would be to conduct a subsurface investigation.

7.0 DEVIATIONS

K-Plus has performed this Phase I ESA in conformance with the scope and limitations of ASTM Standard E 1527-13. This Report was prepared with the following limitations and exceptions:

1. While the historical use of the property was identified in every decade from 1889 to present time, the historical use was not always identified in 5 year intervals as required by the ASTM standard. Historical record reviewed indicates that the Subject Property use and development is as described herein. This data gap does not affect the ability of K-Plus to identify RECs at the property.
2. K-Plus hereby affirms that the city directory abstract and regulatory database searches for this Phase I ESA are subject to the limitations of Environmental Data Resources Inc. (EDR).
3. K-Plus was not provided with an environmental lien records search. However, a review of all standard environmental database searches did not reveal any evidence of environmental issues or liens for the Subject Property. In addition, site contacts were unaware of any environmental liens against the Subject Property.
4. No 50 year Chain-of-Title was provided by the client for evaluation. This data gap does not affect the ability of K-Plus to identify RECs at the property.
5. K-Plus was unable to conduct interviews of neighboring properties. Either the buildings were vacant or not open for business at the time of the inspection, or access/interviews were denied to neighboring properties. This data gap does not affect the ability of K-Plus to identify RECs at the property.
6. K-Plus did not conduct interviews of past owners, operators or occupants. K-Plus was able to interview the site representative familiar with the local area. This data gap does not affect the ability of K-Plus to identify RECs at the property.

8.0 NON-SCOPE ENVIRONMENTAL CONDITIONS

Per the request of the client, K-Plus evaluated the following non-scope considerations.

8.1 Asbestos

No assumptions regarding asbestos were made as the property is currently undeveloped.

8.2 Lead Paint

No assumptions regarding lead-based paint were made as the property is currently undeveloped.

8.3 Lead in Drinking Water

Municipal drinking water was supplied to residential and commercial properties in Chicago by the City of Chicago Water Department which received its drinking water from sources located one mile off-shore in Lake Michigan. According to the published 2019 Consumer Confidence Report, the reported lead concentrations were noted as 'not in violation' of drinking water standards.

8.4 Radon

According to the USEPA Map of Radon Zones in Illinois (1993), Cook County, the county in which the Subject Property lies, has been designated as Zone 2, which is deemed as having a moderate potential for radon. According to the Map, Zone 2 has a predicted average screening level of 2 to 4 pCi/L. As a comparison, the USEPA recommends that the radon level be under a concentration of 4 pCi/L. As the Subject Property is not currently being used for residential purposes, it is the opinion of K-Plus that radon is not currently an issue, and therefore no on-site radon testing was conducted.

8.5 Wetland & Flood Plain Review

The Subject Property was located within a developed area of Chicago, Illinois. No evidence of wetland resources were noted on the Subject Property. The area of the Subject Property was mapped on FEMA map 17031C0505J dated August 19, 2008, which is an unprinted panel. No determination regarding flood plain status was made.

8.6 Mold

K-Plus conducted a limited visual mold evaluation (i.e., visible mold growth, odor, and/or standing water) of readily accessible areas. K-Plus did not observe any mold in the building, nor were any areas of high moisture concentration or any evidence of water staining observed.

8.7 Other Non-Scope Considerations

No other non-scope considerations were made.

9.0 REFERENCES

1. Site Contact: K-Plus was unaccompanied during the site inspection since the Subject Property is vacant. The site contact answered questions appearing on the User Questionnaire regarding the Subject Property.
2. Aerial Photographs: An aerial photograph search was conducted through historicaerials.com. Information through this free website was noted as copywrite material and therefore was not included in the appendices. Aerial photographs dated: 1938, 1951, 1952, 1962, 1972, 1973, 1983, 1988, 1999, 2002, 2005, 2007, 2009, 2010, 2011, 2012, 2014, 2015 and 2017 were reviewed in conjunction with this investigation.
3. Sanborn Fire Insurance Maps: A Sanborn map search was conducted through Environmental Data Resources (EDR). Sanborn maps were available for the following dates: 1896, 1923, 1950, 1975, 1988, 1991, 1994, 2002, and 2004.
4. City Directory Search: Environmental Data Resources provided a City Directory Abstract for the Subject Property and surrounding addresses. A copy of the Abstract can be found in Appendix 4.
5. Zoning and Plat Maps: K-Plus conducted an online search through the City of Chicago and Cook County websites and was able to review zoning maps and plat information for the Subject Property.
6. Topographic Maps: Topographic maps from the United States Geological Survey 7.5 Minute Series, Englewood, Illinois Quadrangle were reviewed for the years: 1889, 1891, 1900, 1901, 1904, 1909, 1913, 1929, 1939, 1956, 1965, 1973, 1981, 1993, 1999, 2012, 2015, and 2018.
7. Building Department Records: K-Plus reviewed available building department records through the City of Chicago Data Portal.
8. Assessor Office: K-Plus consulted with the Cook County Assessor's office to obtain current information regarding the building on the Subject Property.
9. Storage Tank Search: K-Plus reviewed records regarding the presence of storage tanks from the City of Chicago Data Portal. Additionally, K-Plus reviewed the Office of the Illinois State Fire Marshal (OSFM) database of registered USTs and the Illinois Environmental Protection Agency (IEPA) database of leaking UST (LUST) sites.
10. Environmental Database Report: K-Plus reviewed an environmental database radius map search report prepared by Environmental Data Resources (EDR) for the Subject Property and surrounding area.

10.0 CERTIFICATION

The Phase I ESA was completed by Ms. Jessica Madsen, and was reviewed by Mr. Daniel M. Caplice, P.E.. Professional profiles are provided in Appendix 7.

I declare that to the best of our professional knowledge and belief, I/we meet the definition of Environmental Professional as defined in §312.10 of 40 CFR 312. I/We have the specific qualifications based on education, training, and experience to assess the Subject Property. We have developed and performed the all appropriate inquiries in conformance with the standards and practices set forth in 40 CFR Part 312. Conformance with 40 CFR Part 312 was achieved through completion of the assessment in accordance with ASTM Standard Practice E 1527-13.



Jessica Madsen
Environmental Professional

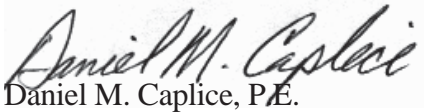

Daniel M. Caplice, P.E.

APPENDIX 1

PHOTOGRAPHS

PHOTOGRAPHS



Photograph No. 1
View of the Subject Property



Photograph No. 2
View of the Subject Property

PHOTOGRAPHS



Photograph No. 3
View of the Subject Property



Photograph No. 4
View of the intersection Ogden and Homan - Surrounding Area

PHOTOGRAPHS



Photograph No. 5

View of the intersection Ogden and Homan - Surrounding Area



Photograph No. 6

View of the intersection Ogden and Trumbull - Surrounding Area

APPENDIX 2

GLOSSARY OF TERMS



K - PLUS ENGINEERING SERVICES , LLC

GLOSSARY OF TERMS

ACM – Asbestos Containing Material

ACBM – Asbestos Containing Building Material

Adjoining or adjacent property – any real property or properties the border of which is contiguous or partially contiguous with that of the *Subject Property*, or that would be contiguous or partially contiguous with that of the *Subject Property* but for a street, road or other public thoroughfare separating them.

Aerial photograph – photographs taken from an airplane or helicopter of areas encompassing the property. Aerial photographs are often taken for government agencies or private collections unique to a local area.

All appropriate inquiry (AAI) – that inquiry into the previous ownership and uses of the *Subject Property* consistent with good commercial or customary practice.

APEC – area of potential environmental concern.

ASTM – American Society of Testing Materials or ASTM International

AST – Aboveground Storage Tank

BGS – Below Ground Surface

BTEX – Benzene, Toluene, Ethylbenzene and Xylene

Building department records – those records of the local government in which the property is located indicating permission of the local government to construct, alter, or demolish improvements on the property. Often building department records are located in the building department of a municipality or county.

Business environmental risk – a risk which can have a material environmental or environmentally-driven impact on the business associated with the current or planned use of a Subject Property, not necessarily limited to those environmental issues required to be investigated by ASTM. Business environmental risks may involve addressing one or more non-scope considerations.

CERCLIS – *Comprehensive Environmental Response, Compensation and Liability Information System* the list of sites compiled by EPA that have investigated or are currently investigating for potential hazardous substance contamination for possible inclusion on the National Priorities List.

Construction debris – concrete, brick, asphalt and other such building material discarded in the construction of a building or other improvement to a property.



Contaminant source – the origin of the soil and groundwater contamination; may be a general property location (for example, a dry cleaner property address) or, if known, a specific location on a property (for example, the dumpster behind the dry cleaners where filters with perchloroethylene dry cleaning solvent were disposed).

Controlled recognized environmental condition – a recognized environmental condition resulting from a past release of hazardous substances of petroleum products that has been addressed to the satisfaction of the applicable regulatory authority (for example, as evidenced by the issuance of a no further action letter or equivalent, or meeting risk-based criteria established by regulatory authority), or meeting risk-based criteria established by regulatory authority, with hazardous substances or petroleum products allowed to remain in place subject to the implementation of required controls (for example, property use restrictions, activity and use limitations, institutional controls, or engineering controls).

Data gap – a lack of or inability to obtain information required by this practice despite good faith efforts by the *environmental professional* to gather such information. *Data gaps* may result from incompleteness in any of the activities required by *ASTM*, including but not limited to site reconnaissance (for example, an inability to conduct the site visit), and interviews (for example, an inability to interview the key site manager, regulatory official, etc.).

Demolition debris – concrete, brick, asphalt and other such building material discarded in the construction of a building or other improvement to a property.

DNAPL – Dense non-aqueous phase liquids

Drum – a container (typically, but not necessarily holding 55 gallons (208 L) of liquid) that may be used to store hazardous substance or petroleum products.

Dry well – underground areas where soil has been removed and replaced with pea gravel, coarse sand, or large rocks. Dry wells are used for drainage, to control storm runoff, for the collection of spilled liquids (intentional and non-intentional) and wastewater disposal (often illegal).

Due diligence – the process of inquiring into the environmental characteristics of a parcel of commercial real estate or other conditions, usually in connection with a commercial real estate transaction. The degree and kind of due diligence vary for different properties and differing purposes.

Dwelling – structure or portion thereof used for residential habitation.

EDR – Environmental Data Resources Inc., the supplier of the environmental radius map report.

Environmental professional – a person meeting the education, training, and experience requirements as set forth in ASTM Practice E 1527.



Environmental Site Assessment (ESA) – the process by which a person or entity seeks to determine if a particular parcel of real property (including improvements) is subject to recognized environmental conditions. At the option of the user, an environmental site assessment may include more inquiry than that constituting appropriate inquiry or, if the user is not concerned about qualifying for the innocent landowner defense, less inquiry than that constituting appropriate inquiry.

Fill dirt – dirt, soil, sand or other earth, that is obtained off-site that is used to fill holes or depressions, create mounds, or otherwise artificially change the grade or elevation of real property. It does not include material that is used in limited quantities for normal landscaping activities.

Fire insurance maps – or *Sanborn maps* are maps produced for private fire insurance map companies that indicate uses of properties at specific dates and that encompass the property. These maps are often available at local libraries, historical societies, and private resellers or from the map companies who produced them.

FOIA – Freedom of Information Act request

GPR – Ground penetrating radar

Groundwater – the water contained in the pore spaces of saturated geologic media.

Hazardous materials/ substances – any solid, liquid or gas which is toxic, flammable, caustic, reactive/explosive, and/or radioactive.

Hazardous waste – a solid waste or combination of solid wastes, which because of its quantity, concentration or physical, chemical or infectious characteristics may (A) cause or significantly contribute to an increase in mortality or and increase in serious irreversible or incapacitating reversible illness; or (B) pose a substantial present or potential hazard to human health or the environment when improperly treated, stored, transported or disposed of, or otherwise managed.

IEPA – Illinois Environmental Protection Agency

Landfill – a place, location, track of land, area, or premises used for the disposal of solid wastes as defined by state solid waste regulations. The term is synonymous with the term solid waste disposal site and is also known as a garbage dump, trash dump, or similar term.

Local government agencies – those agencies of municipal or county government having jurisdiction over the property. Municipal and county government agencies include but are not limited to cities, parishes, townships, and similar entities.



Local street directories – directories published by private (or sometimes government) sources that show ownership, occupancy, and use of sites and/or by reference to street addresses. Often local street directories are available at libraries or local governments, colleges or universities, or historical societies.

Leaking Underground Storage Tank (LUST) sites – state lists of leaking underground storage tank sites. Section 9003 (h) of Subtitle I of RCRA gives EPA and states, under cooperative agreements with EPA, authority to clean up releases from UST systems or require owners and operators to do so.

Material safety data sheets (MSDS) – written or printed material concerning a hazardous substance which is prepared by chemical manufacturer's, importers, and employers for hazardous chemicals pursuant to OSHA's Hazard Communication Standard.

National Priorities List (NPL) – list compiled by EPA pursuant to CERCLA 42 USC § 9605(a)(8)(B) of properties with the highest priority for cleanup pursuant to EPA's hazard ranking system.

Non Scope factors -- ...Environmental issues or conditions at a property that parties may wish to assess in connection with commercial real estate that are outside the scope of this [ASTM] practice.

Occupants – those tenants, subtenants, or other persons or entities using the property or a portion of the property.

Orphaned site – EDR uses the term “orphaned site” to reference a site that, due to incomplete geographic location data, are not plotted on the EDR radius maps.

Owner – generally the fee owner of record of the property.

Petroleum products – petroleum, including crude oil distillates of crude oil or any fraction thereof which is not otherwise specifically listed or designated as a hazardous substance; natural gas, natural gas liquids, liquefied natural gas, and synthetic gas usable for fuel (or mixtures of natural gas and such synthetic gas). Including but not limited to gasoline, kerosene, diesel oil, jet fuels, and fuel oil.

Pits, ponds or lagoons – man-made or natural depressions in a ground surface that are likely to hold liquids or sludge containing *hazardous substances* or *petroleum products*. The likelihood of such liquids or sludge being present is determined by evidence of factors associated with the *pit, pond or lagoon*, including, but not limited to discolored water, distressed vegetation, or the presence of an obvious wastewater discharge.

Polychlorinated Biphenyl (PCB) – environmental contaminant commonly found in power transformers.

Polynucleic/Polycyclic Aromatic Hydrocarbon (PNA/PAH) – environmental contaminant commonly found in highly industrialized areas, or in areas that experienced a fire.

Property – the real property that is the subjects of the environmental site assessment described in this practice. Real property includes buildings and other fixtures and improvements located on the property and affixed to the land.

Publicly available – information that the source of the information allows access to the information by anyone upon request.

Potable water – water that is or can be used for consumption

Practically reviewable – information is provided by the source in a manner and in a form that, upon examination, yields information relevant to the property without the need for extraordinary analysis or irrelevant data. The form of the information shall be such that the user can review the records for a limited geographic area. Records that cannot be feasibly retrieved by reference to the location of the property or a geographic area in which the property is located are not generally *practically reviewable*.

Preferential pathway – the pathway that has the least amount of constraint on the migration of chemicals of concern.

REC -- As defined in ASTM E 1527-13, the term *Recognized Environmental Condition* means "...the presence or likely presence of any hazardous substances or petroleum products on a property under conditions that indicate an existing release, a past release, or a material threat of a release of any hazardous substances or petroleum products into structures on the property or into the ground, groundwater, or surface water of the property." In addition, the term *Historic Recognized Environmental Condition* means ". . . an environmental condition which in the past would have been an REC, but which may or may not be considered a REC currently." Performance of the Phase I ESA was intended to reduce, but not eliminate, uncertainty regarding the existence of Recognized Environmental Conditions in connection with the Subject Property.

Site visit – the visit to the property during which observations are made constituting the site reconnaissance section of the Phase I Environmental Site Assessment in Practice E 1527 and the site visit requirements of the transaction screen process in this practice.

Solvent – a chemical compound that is capable of dissolving another substance and is itself a hazardous substance used in a number of manufacturing/industrial processes including, but not limited to, the manufacture of paints and coatings for industrial and household purposes, equipment clean-up , and surface degreasing in metal fabricating industries.



K - PLUS ENGINEERING SERVICES, LLC

GLOSSARY OF TERMS

Subject Property – The building or parcel on which the Phase I Environmental Site Assessment is the focus.

Sump – a pit, cistern, cesspool, or similar receptacle where liquids drain, collect or are stored.

USEPA – United States Environmental Protection Agency

Underground Storage Tank (UST) – any tank, including underground piping connected to the tank, that is or has been used to contain *hazardous substances* or *petroleum products* and the volume of which is 10% or more beneath the surface of the ground.

User – the party seeking to use the transaction screen process of this practice or the Phase I Environmental Site Assessment of Practice E 1527 to perform an environmental assessment of the property, a potential tenant of property, an owner of property, a lender, or a property manager.

USGS 7.5 Minute Topographic Map – the map (if any) available from or produced by the United States Geological Survey, entitled “USGS 7.5 Minute Topographic Map,” and showing the property.

Volatile organic compound (VOC) – a general term for an organic compound that has a high enough vapor pressure at standard temperatures and pressure to significantly vaporize and enter the atmosphere.

Waste water – water that is or has been used in an industrial or manufacturing process, conveys or has conveyed sewage, or is directly related to manufacturing, processing, or raw materials storage areas at an industrial plant. Wastewater does not include water originating on or passing through or adjacent to a site, such as stormwater flows, that has not been used in industrial or manufacturing, processing, or raw materials storage areas at an industrial plant.

Zoning/land use records – those records of the local government in which the property is located indicating the uses permitted by the local government in particular zones within its jurisdiction. The records may consist of maps and/or written records. They are often located in the planning department of a municipality or county.

APPENDIX 3

USER PROVIDED INFORMATION

APPENDIX 4

FREEDOM OF INFORMATION ACT REQUESTS & RESPONSES

National Flood Hazard Layer FIRMette



87°42'56"W 41°51'33"N

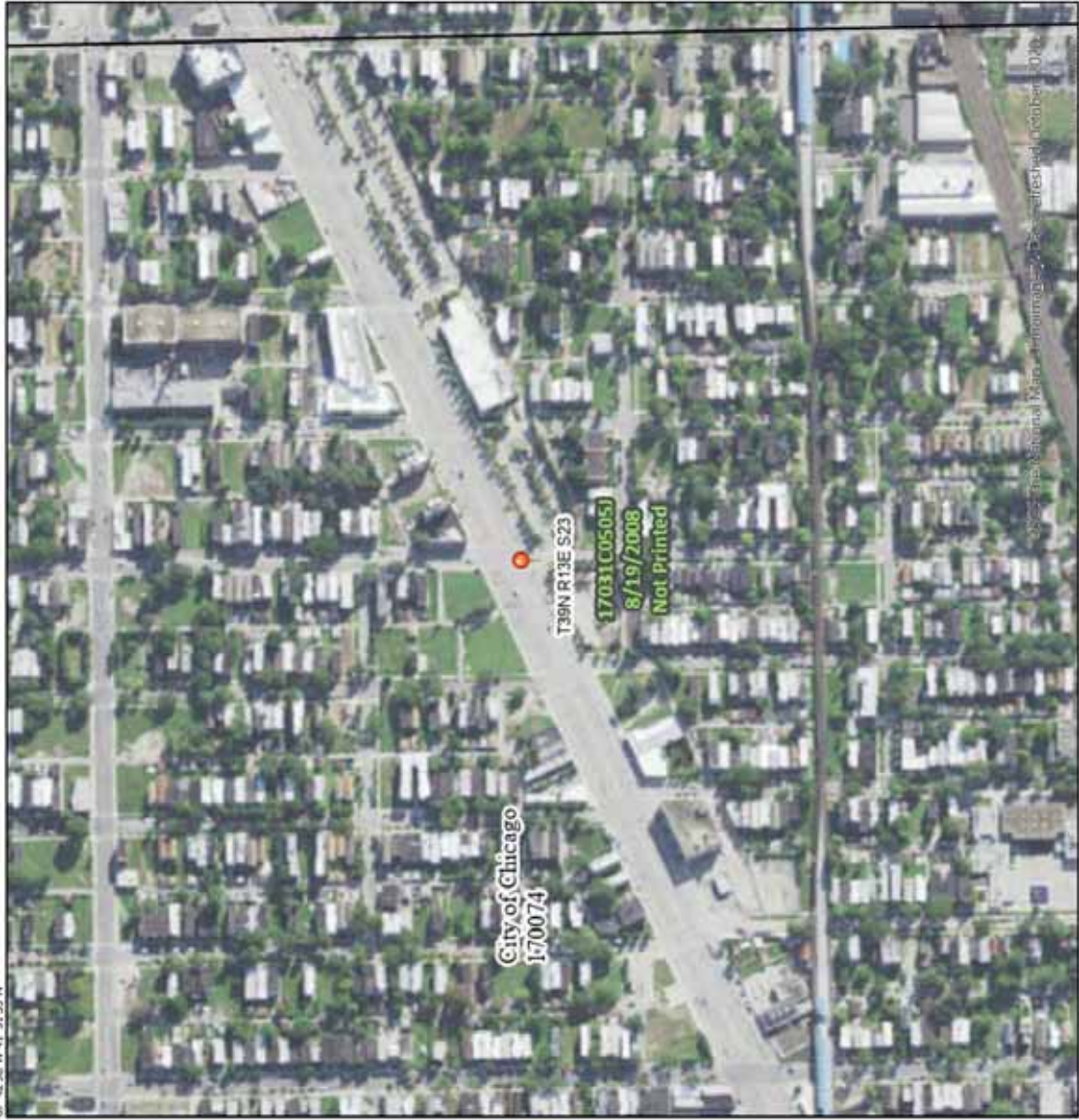

Legend

SEE THIS REPORT FOR DETAILED LEGEND AND INDEX MAP FOR FIRM PANEL LAYOUT

SPECIAL FLOOD HAZARD AREAS

- Without Base Flood Elevation (BFE) Zone A, V, AE, AP
- With BFE or Depth Zone AE, AD, AH, VE, AP
- Regulatory Floodway

OTHER AREAS OF FLOOD HAZARD

- 0.2% Annual Chance Flood Hazard, Areas of 1% annual chance flood with average depth less than one foot or with drainage areas of less than one square mile Zone X
- Future Conditions 1% Annual Chance Flood Hazard Zone 1
- Area with Reduced Flood Risk due to Levee, See Notes, Zone 2
- Area with Flood Risk due to Levee Zone D

OTHER AREAS

- NO SCREEN Area of Minimal Flood Hazard Zone 3
- Effective LOMRs
- Area of Undetermined Flood Hazard Zone B
- GENERAL STRUCTURES
- Channel, Culvert, or Storm Sewer
- Levee, Dike, or Floodwall

OTHER FEATURES

- Cross Sections with 1% Annual Chance
- Water Surface Elevation
- Coastal Transect
- Base Flood Elevation Line (BFE)
- Limit of Study
- Jurisdiction Boundary
- Coastal Transect Baseline
- Profile Baseline
- Hydrographic Feature

MAP PANELS

- Digital Data Available
- No Digital Data Available
- Unmapped

The pin displayed on the map is an approximate point selected by the user and does not represent an authoritative property location.

This map complies with FEMA's standards for the use of digital flood maps. If it is not valid as described below. The basemap shown complies with FEMA's basemap accuracy standards.

The flood hazard information is derived directly from the authoritative NFHL web services provided by FEMA. This map was exported on 11/12/2020 at 11:59 AM and does not reflect changes or amendments subsequent to this date and time. The NFHL and effective information may change or become superseded by new data over time.

This map image is valid if the one or more of the following map elements do not appear: basemap imagery, flood zone labels, legend, scale bar, map creation date, community identifiers, FIRM panel number, and FIRM effective date. Map images for unmapped and unmodernized areas cannot be used for regulatory purposes.

16-23-409-018
16-23-409-019
16-23-409-020
16-23-409-021
16-23-409-026
16-23-409-025
16-23-409-027
16-23-410-002
16-23-410-009
16-23-410-010
16-23-410-011
16-23-410-012
16-23-410-013
16-23-410-014
16-23-411-003
16-23-411-002
16-23-411-001
16-23-418-007
16-23-418-006
16-23-418-005
16-23-418-004
16-23-418-003
16-23-418-002
16-23-418-001
16-23-418-031
16-23-418-032
16-23-418-008
16-23-418-009
16-23-418-010
16-23-418-011
16-23-418-012
16-23-418-013
16-23-418-014
16-23-418-015
16-23-418-016
16-23-418-033
16-23-418-034
16-23-418-035
16-23-418-036
16-23-418-037
16-23-418-038
16-23-418-039
16-23-418-040
16-23-418-041
16-23-418-042
16-23-419-001
16-23-419-002
16-23-419-003
16-23-419-004
16-23-419-005
16-23-419-006
16-23-419-007
16-23-419-008
16-23-419-009
16-23-417-004
16-23-417-003
16-23-417-039
16-23-417-038
16-23-417-022
16-23-417-023
16-23-417-024
S TRUMBULL AVE
W 19TH ST

1:1,000

0 0.0075 0.015 0.03 mi

0 0.0125 0.025 0.05 km

© 2019 Cook County. All Cook County geospatial data and maps are copyrighted. All materials appearing on the web site are transmitted without warranty of any kind and are subject to the terms of the disclaimer.





Building Permit and Inspection Records Search

Please enter a building address:

Building address *

No results found for this address.

Submit

If the Department of Buildings electronic record system contains data about the address entered above, a search will return data on associated address range(s), building attributes, building permits, building code enforcement case activity, inspections conducted by the Department of Buildings, and alleged code violations cited by the Department of Buildings.

* Indicates required field

[Home](#) : [Disclaimer](#) : [Privacy Policy](#) : [Web Standards](#) : [Site Credits](#) : [Site Map](#) : [Contact Us](#) : [Press Room](#)

Copyright © 2018 - 2020 City of Chicago

APPENDIX 5

HISTORICAL RECORDS



Grace Manor Apartments

3401 W. Ogden Avenue

Chicago, IL 60623

Inquiry Number: 6251874.3

November 04, 2020

Certified Sanborn® Map Report



6 Armstrong Road, 4th floor
Shelton, CT 06484
Toll Free: 800.352.0050
www.edrnet.com

Certified Sanborn® Map Report

11/04/20

Site Name:

Grace Manor Apartments
3401 W. Ogden Avenue
Chicago, IL 60623
EDR Inquiry # 6251874.3

Client Name:

K-Plus Environmental, Inc.
15 Spinning Wheel Road
Hinsdale, IL 60521
Contact: Jessica Madsen



The Sanborn Library has been searched by EDR and maps covering the target property location as provided by K-Plus Environmental, Inc. were identified for the years listed below. The Sanborn Library is the largest, most complete collection of fire insurance maps. The collection includes maps from Sanborn, Bromley, Perris & Browne, Hopkins, Barlow, and others. Only Environmental Data Resources Inc. (EDR) is authorized to grant rights for commercial reproduction of maps by the Sanborn Library LLC, the copyright holder for the collection. Results can be authenticated by visiting www.edrnet.com/sanborn.

The Sanborn Library is continually enhanced with newly identified map archives. This report accesses all maps in the collection as of the day this report was generated.

Certified Sanborn Results:

Certification # F56D-4588-9A1E

PO # NA

Project 30072

Maps Provided:

2004	1896
2002	
1994	
1991	
1988	
1975	
1950	
1923	



Sanborn® Library search results

Certification #: F56D-4588-9A1E

The Sanborn Library includes more than 1.2 million fire insurance maps from Sanborn, Bromley, Perris & Browne, Hopkins, Barlow and others which track historical property usage in approximately 12,000 American cities and towns. Collections searched:

- ☒ Library of Congress
- ☒ University Publications of America
- ☒ EDR Private Collection

The Sanborn Library LLC Since 1866™

Limited Permission To Make Copies

K-Plus Environmental, Inc. (the client) is permitted to make up to FIVE photocopies of this Sanborn Map transmittal and each fire insurance map accompanying this report solely for the limited use of its customer. No one other than the client is authorized to make copies. Upon request made directly to an EDR Account Executive, the client may be permitted to make a limited number of additional photocopies. This permission is conditioned upon compliance by the client, its customer and their agents with EDR's copyright policy; a copy of which is available upon request.

Disclaimer - Copyright and Trademark Notice

This Report contains certain information obtained from a variety of public and other sources reasonably available to Environmental Data Resources, Inc. It cannot be concluded from this Report that coverage information for the target and surrounding properties does not exist from other sources. NO WARRANTY EXPRESSED OR IMPLIED, IS MADE WHATSOEVER IN CONNECTION WITH THIS REPORT. ENVIRONMENTAL DATA RESOURCES, INC. SPECIFICALLY DISCLAIMS THE MAKING OF ANY SUCH WARRANTIES, INCLUDING WITHOUT LIMITATION, MERCHANTABILITY OR FITNESS FOR A PARTICULAR USE OR PURPOSE. ALL RISK IS ASSUMED BY THE USER. IN NO EVENT SHALL ENVIRONMENTAL DATA RESOURCES, INC. BE LIABLE TO ANYONE, WHETHER ARISING OUT OF ERRORS OR OMISSIONS, NEGLIGENCE, ACCIDENT OR ANY OTHER CAUSE, FOR ANY LOSS OF DAMAGE, INCLUDING, WITHOUT LIMITATION, SPECIAL, INCIDENTAL, CONSEQUENTIAL, OR EXEMPLARY DAMAGES. ANY LIABILITY ON THE PART OF ENVIRONMENTAL DATA RESOURCES, INC. IS STRICTLY LIMITED TO A REFUND OF THE AMOUNT PAID FOR THIS REPORT. Purchaser accepts this Report "AS IS". Any analyses, estimates, ratings, environmental risk levels or risk codes provided in this Report are provided for illustrative purposes only, and are not intended to provide, nor should they be interpreted as providing any facts regarding, or prediction or forecast of, any environmental risk for any property. Only a Phase I Environmental Site Assessment performed by an environmental professional can provide information regarding the environmental risk for any property. Additionally, the information provided in this Report is not to be construed as legal advice.

Copyright 2020 by Environmental Data Resources, Inc. All rights reserved. Reproduction in any media or format, in whole or in part, of any report or map of Environmental Data Resources, Inc., or its affiliates, is prohibited without prior written permission.

EDR and its logos (including Sanborn and Sanborn Map) are trademarks of Environmental Data Resources, Inc. or its affiliates. All other trademarks used herein are the property of their respective owners.

Sanborn Sheet Key

This Certified Sanborn Map Report is based upon the following Sanborn Fire Insurance map sheets.



2004 Source Sheets



Volume 12, Sheet 62



Volume 12, Sheet 63



Volume 12, Sheet 76



Volume 12, Sheet 77

2002 Source Sheets



Volume 12, Sheet 62



Volume 12, Sheet 63



Volume 12, Sheet 76



Volume 12, Sheet 77

1994 Source Sheets

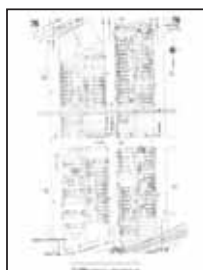

Volume 12, Sheet 76

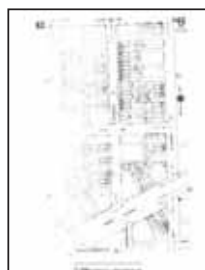

Volume 12, Sheet 62

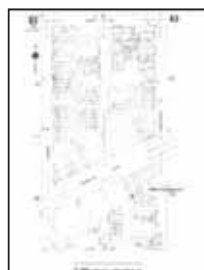

Volume 12, Sheet 63

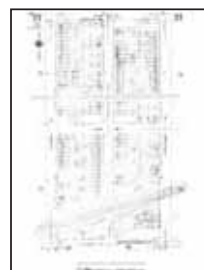

Volume 12, Sheet 77

1991 Source Sheets



Volume 12, Sheet 62



Volume 12, Sheet 63

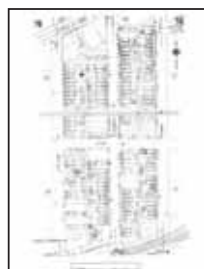

Volume 12, Sheet 76

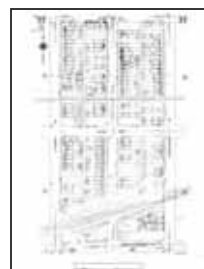

Volume 12, Sheet 77

Sanborn Sheet Key

This Certified Sanborn Map Report is based upon the following Sanborn Fire Insurance map sheets.



1988 Source Sheets



Volume 12, Sheet 62



Volume 12, Sheet 63



Volume 12, Sheet 76



Volume 12, Sheet 77

1975 Source Sheets



Volume 12, Sheet 62



Volume 12, Sheet 63



Volume 12, Sheet 76



Volume 12, Sheet 77

1950 Source Sheets

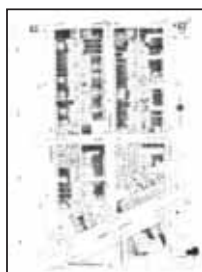

Volume 12, Sheet 62



Volume 12, Sheet 63

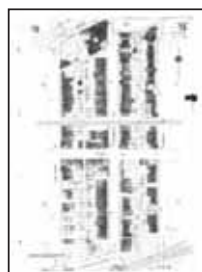

Volume 12, Sheet 76

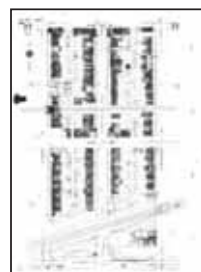

Volume 12, Sheet 77

1923 Source Sheets

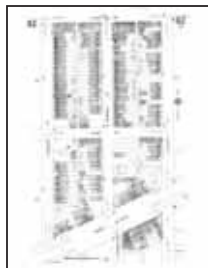

Volume 12, Sheet 62

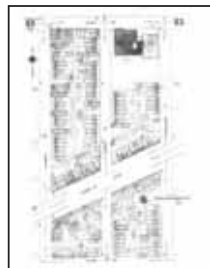

Volume 12, Sheet 63

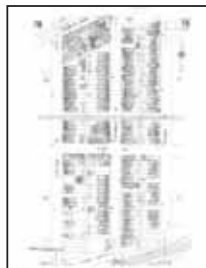

Volume 12, Sheet 76

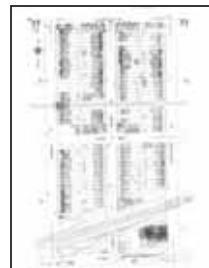

Volume 12, Sheet 77

Sanborn Sheet Key

This Certified Sanborn Map Report is based upon the following Sanborn Fire Insurance map sheets.



1896 Source Sheets

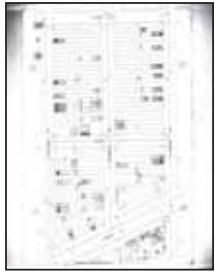

Volume 12, Sheet 59

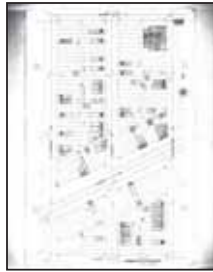

Volume 12, Sheet 60

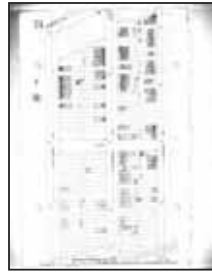

Volume 12, Sheet 71

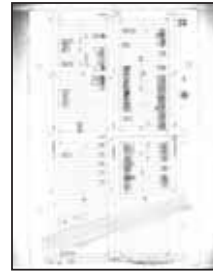

Volume 12, Sheet 72



The certified Sanborn Library search results in this report can be authenticated by visiting www.edr.com/sanborn and entering the certification number. Only Environmental Data Resources Inc. (EDR) is authorized to grant rights for commercial reproduction of maps by The Sanborn Library LLC, the copyright holder for the collection.

Certification # F56D-4588-9A1E

Site Name: Grace Manor Apartments
 Address: 3401 W. Ogden Avenue
 City, ST, ZIP: Chicago, IL 60623
 Client: K-Plus Environmental, Inc.
 EDR Inquiry: 6251874.3
 Order Date: 11/04/2020
 Certification # F56D-4588-9A1E
 Copyright 2004



This Certified Sanborn Map combines the following sheets.
 Outlined areas indicate map sheets within the collection.

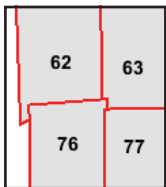

Volume 12, Sheet 77
 Volume 12, Sheet 76
 Volume 12, Sheet 63
 Volume 12, Sheet 62





Site Name: Grace Manor Apartments
 Address: 3401 W. Ogden Avenue
 City, ST, ZIP: Chicago, IL 60623
 Client: K-Plus Environmental, Inc.
 EDR Inquiry: 6251874.3
 Order Date: 11/04/2020
 Certification # F56D-4588-9A1E
 Copyright 2002



This Certified Sanborn Map combines the following sheets.
 Outlined areas indicate map sheets within the collection.

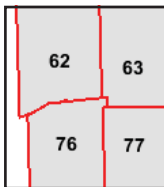

Volume 12, Sheet 77
 Volume 12, Sheet 76
 Volume 12, Sheet 63
 Volume 12, Sheet 62

0 Feet 150 300 600



Certification # F56D-4588-9A1E

The certified Sanborn Library search results in this report can be authenticated by visiting www.edr.com/sanborn and entering the certification number. Only Environmental Data Resources Inc. (EDR) is authorized to grant rights for commercial reproduction of maps by The Sanborn Library LLC, the copyright holder for the collection.



The certified Sanborn Library search results in this report can be authenticated by visiting www.edr.com/sanborn and entering the certification number. Only Environmental Data Resources Inc. (EDR) is authorized to grant rights for commercial reproduction of maps by The Sanborn Library LLC, the copyright holder for the collection.

Certification # F56D-4588-9A1E

Site Name: Grace Manor Apartments
 Address: 3401 W. Ogden Avenue
 City, ST, ZIP: Chicago, IL 60623
 Client: K-Plus Environmental, Inc.
 EDR Inquiry: 6251874.3
 Order Date: 11/04/2020
 Certification # F56D-4588-9A1E
 Copyright 1994



This Certified Sanborn Map combines the following sheets.
 Outlined areas indicate map sheets within the collection.

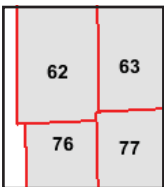

Volume 12, Sheet 77
 Volume 12, Sheet 63
 Volume 12, Sheet 62
 Volume 12, Sheet 76





The certified Sanborn Library search results in this report can be authenticated by visiting www.edr.com/sanborn and entering the certification number. Only Environmental Data Resources Inc. (EDR) is authorized to grant rights for commercial reproduction of maps by The Sanborn Library LLC, the copyright holder for the collection.

Certification # F56D-4588-9A1E

Site Name: Grace Manor Apartments
Address: 3401 W. Ogden Avenue
City, ST, ZIP: Chicago, IL 60623
Client: K-Plus Environmental, Inc.
EDR Inquiry: 6251874.3
Order Date: 11/04/2020
Certification # F56D-4588-9A1E
Copyright 1991



This Certified Sanborn Map combines the following sheets.
Outlined areas indicate map sheets within the collection.

0 Feet 150 300 600

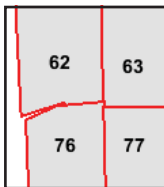

Volume 12, Sheet 77
Volume 12, Sheet 76
Volume 12, Sheet 63
Volume 12, Sheet 62





The certified Sanborn Library search results in this report can be authenticated by visiting www.edr.com/sanborn and entering the certification number. Only Environmental Data Resources Inc. (EDR) is authorized to grant rights for commercial reproduction of maps by The Sanborn Library LLC, the copyright holder for the collection.

Certification # F56D-4588-9A1E

Site Name: Grace Manor Apartments
 Address: 3401 W. Ogden Avenue
 City, ST, ZIP: Chicago, IL 60623
 Client: K-Plus Environmental, Inc.
 EDR Inquiry: 6251874.3
 Order Date: 11/04/2020
 Certification # F56D-4588-9A1E
 Copyright 1988



This Certified Sanborn Map combines the following sheets.
 Outlined areas indicate map sheets within the collection.

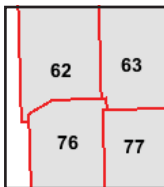
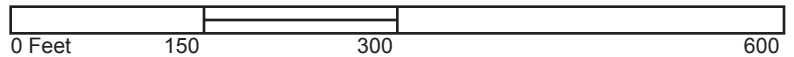

Volume 12, Sheet 77
 Volume 12, Sheet 76
 Volume 12, Sheet 63
 Volume 12, Sheet 62





The certified Sanborn Library search results in this report can be authenticated by visiting www.edr.com/sanborn and entering the certification number. Only Environmental Data Resources Inc. (EDR) is authorized to grant rights for commercial reproduction of maps by The Sanborn Library LLC, the copyright holder for the collection.

Certification # F56D-4588-9A1E

Site Name: Grace Manor Apartments
Address: 3401 W. Ogden Avenue
City, ST, ZIP: Chicago, IL 60623
Client: K-Plus Environmental, Inc.
EDR Inquiry: 6251874.3
Order Date: 11/04/2020
Certification # F56D-4588-9A1E
Copyright 1975



This Certified Sanborn Map combines the following sheets.
Outlined areas indicate map sheets within the collection.

0 Feet 150 300 600

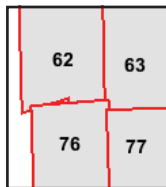

Volume 12, Sheet 77
Volume 12, Sheet 76
Volume 12, Sheet 63
Volume 12, Sheet 62



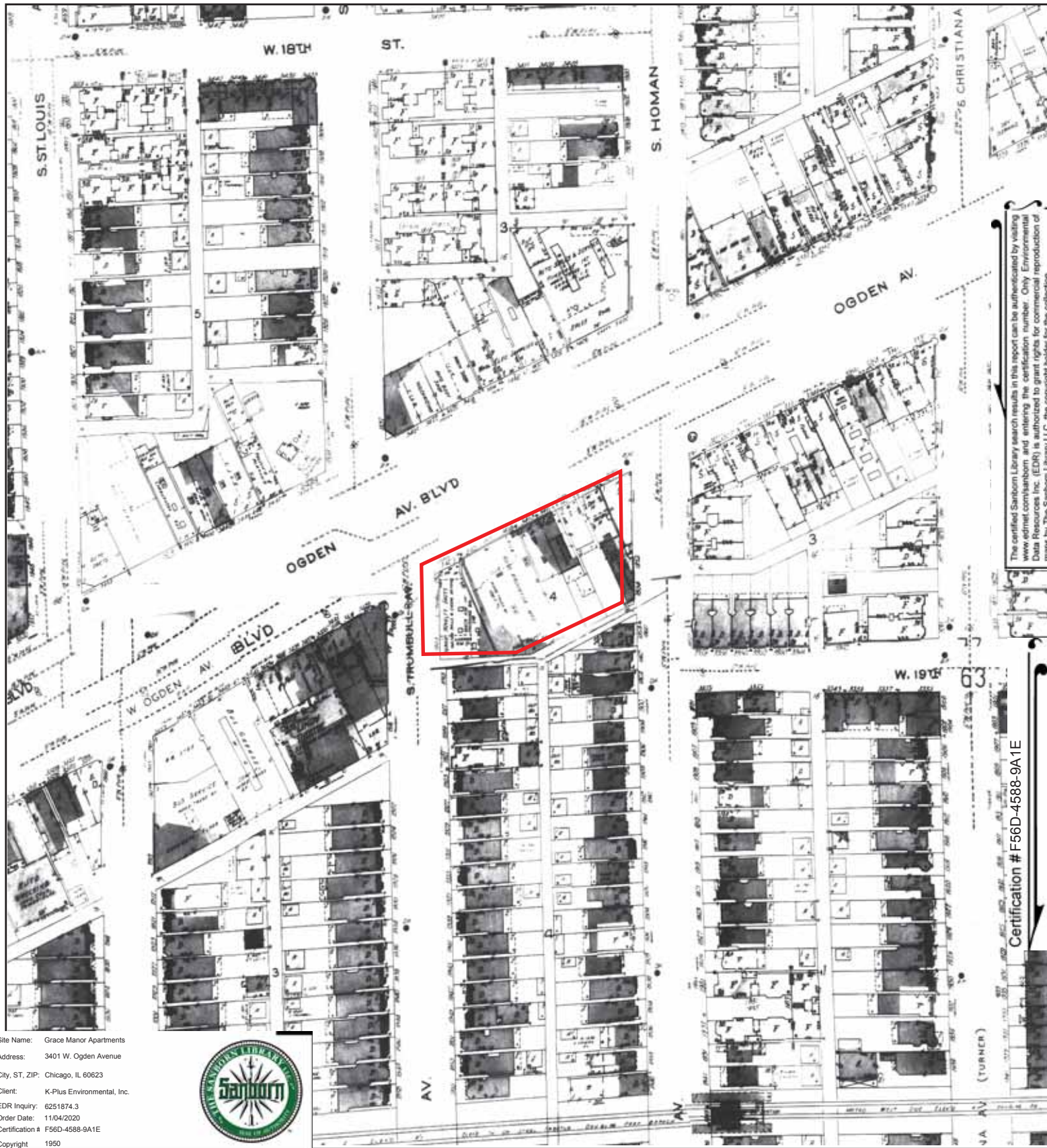

The certified Sanborn Library search results in this report can be authenticated by visiting www.edr.com/sanborn and entering the certification number. Only Environmental Data Resources Inc. (EDR) is authorized to grant rights for commercial reproduction of maps by The Sanborn Library LLC, the copyright holder for the collection.

Certification # F56D-4588-9A1E

Site Name: Grace Manor Apartments
 Address: 3401 W. Ogden Avenue
 City, ST, ZIP: Chicago, IL 60623
 Client: K-Plus Environmental, Inc.
 EDR Inquiry: 6251874.3
 Order Date: 11/04/2020
 Certification # F56D-4588-9A1E
 Copyright 1950



This Certified Sanborn Map combines the following sheets.
 Outlined areas indicate map sheets within the collection.

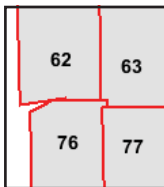
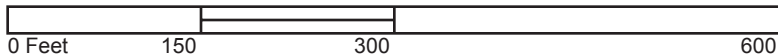

Volume 12, Sheet 77
 Volume 12, Sheet 76
 Volume 12, Sheet 63
 Volume 12, Sheet 62





Site Name: Grace Manor Apartments
Address: 3401 W. Ogden Avenue
City, ST, ZIP: Chicago, IL 60623
Client: K-Plus Environmental, Inc.
EDR Inquiry: 6251874.3
Order Date: 11/04/2020
Certification # F56D-4588-9A1E
Copyright 1923



This Certified Sanborn Map combines the following sheets.
Outlined areas indicate map sheets within the collection.

0 Feet 150 300 600

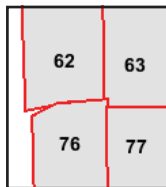

Volume 12, Sheet 77
Volume 12, Sheet 76
Volume 12, Sheet 63
Volume 12, Sheet 62



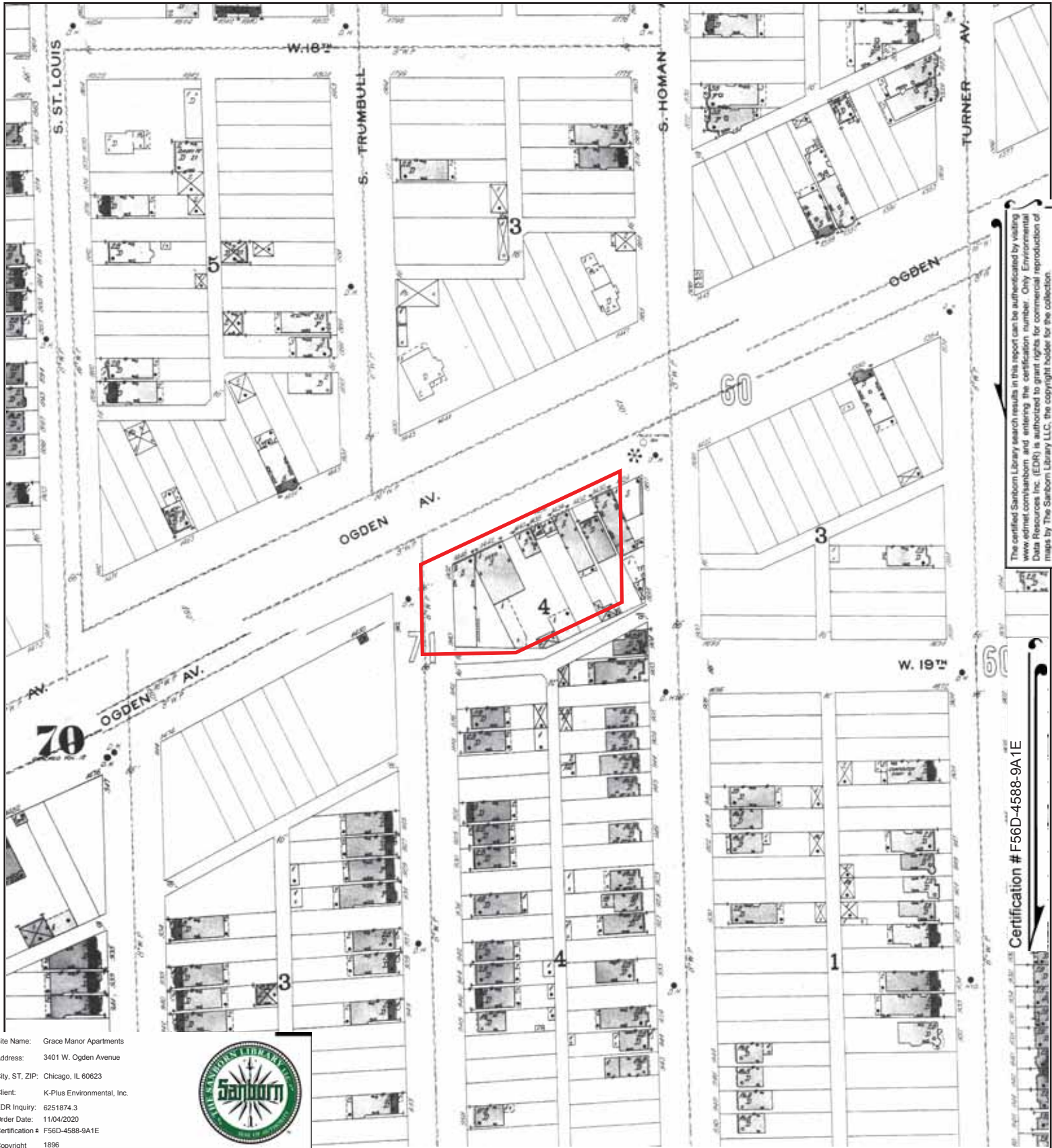

The certified Sanborn Library search results in this report can be authenticated by visiting www.edr.com/sanborn and entering the certification number. Only Environmental Data Resources Inc. (EDR) is authorized to grant rights for commercial reproduction of maps by The Sanborn Library LLC, the copyright holder for the collection.

Certification # F56D-4588-9A1E

Site Name: Grace Manor Apartments
Address: 3401 W. Ogden Avenue
City, ST, ZIP: Chicago, IL 60623
Client: K-Plus Environmental, Inc.
EDR Inquiry: 6251874.3
Order Date: 11/04/2020
Certification # F56D-4588-9A1E
Copyright 1896



This Certified Sanborn Map combines the following sheets.
Outlined areas indicate map sheets within the collection.

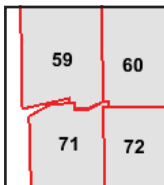
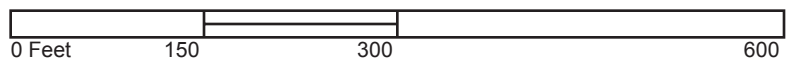

Volume 12, Sheet 72
Volume 12, Sheet 71
Volume 12, Sheet 60
Volume 12, Sheet 59



Grace Manor Apartments

3401 W. Ogden Avenue
Chicago, IL 60623

Inquiry Number: 6251874.5
November 04, 2020

The EDR-City Directory Abstract

TABLE OF CONTENTS

SECTION

Executive Summary

Findings

City Directory Images

Thank you for your business.

Please contact EDR at 1-800-352-0050
with any questions or comments.

Disclaimer - Copyright and Trademark Notice

This Report contains certain information obtained from a variety of public and other sources reasonably available to Environmental Data Resources, Inc. It cannot be concluded from this Report that coverage information for the target and surrounding properties does not exist from other sources. **NO WARRANTY EXPRESSED OR IMPLIED, IS MADE WHATSOEVER IN CONNECTION WITH THIS REPORT. ENVIRONMENTAL DATA RESOURCES, INC. SPECIFICALLY DISCLAIMS THE MAKING OF ANY SUCH WARRANTIES, INCLUDING WITHOUT LIMITATION, MERCHANTABILITY OR FITNESS FOR A PARTICULAR USE OR PURPOSE. ALL RISK IS ASSUMED BY THE USER. IN NO EVENT SHALL ENVIRONMENTAL DATA RESOURCES, INC. BE LIABLE TO ANYONE, WHETHER ARISING OUT OF ERRORS OR OMISSIONS, NEGLIGENCE, ACCIDENT OR ANY OTHER CAUSE, FOR ANY LOSS OR DAMAGE, INCLUDING, WITHOUT LIMITATION, SPECIAL, INCIDENTAL, CONSEQUENTIAL, OR EXEMPLARY DAMAGES. ANY LIABILITY ON THE PART OF ENVIRONMENTAL DATA RESOURCES, INC. IS STRICTLY LIMITED TO A REFUND OF THE AMOUNT PAID FOR THIS REPORT.** Purchaser accepts this Report "AS IS". Any analyses, estimates, ratings, environmental risk levels or risk codes provided in this Report are provided for illustrative purposes only, and are not intended to provide, nor should they be interpreted as providing any facts regarding, or prediction or forecast of, any environmental risk for any property. Only a Phase I Environmental Site Assessment performed by an environmental professional can provide information regarding the environmental risk for any property. Additionally, the information provided in this Report is not to be construed as legal advice.

Copyright 2020 by Environmental Data Resources, Inc. All rights reserved. Reproduction in any media or format, in whole or in part, of any report or map of Environmental Data Resources, Inc. or its affiliates is prohibited without prior written permission.

EDR and its logos (including Sanborn and Sanborn Map) are trademarks of Environmental Data Resources, Inc. or its affiliates. All other trademarks used herein are the property of their respective owners.

EXECUTIVE SUMMARY

DESCRIPTION

Environmental Data Resources, Inc.'s (EDR) City Directory Abstract is a screening tool designed to assist environmental professionals in evaluating potential liability on a target property resulting from past activities. EDR's City Directory Abstract includes a search and abstract of available city directory data. For each address, the directory lists the name of the corresponding occupant at five year intervals.

Business directories including city, cross reference and telephone directories were reviewed, if available, at approximately five year intervals for the years spanning 1923 through 2017. This report compiles information gathered in this review by geocoding the latitude and longitude of properties identified and gathering information about properties within 200 feet of the target property.

A summary of the information obtained is provided in the text of this report.

RECORD SOURCES

EDR's Digital Archive combines historical directory listings from sources such as Cole Information and Dun & Bradstreet. These standard sources of property information complement and enhance each other to provide a more comprehensive report.

EDR is licensed to reproduce certain City Directory works by the copyright holders of those works. The purchaser of this EDR City Directory Report may include it in report(s) delivered to a customer. Reproduction of City Directories without permission of the publisher or licensed vendor may be a violation of copyright.

Data by

infoUSA[®]

Copyright©2008
All Rights Reserved

RESEARCH SUMMARY

The following research sources were consulted in the preparation of this report. An "X" indicates where information was identified in the source and provided in this report.

<u>Year</u>	<u>Source</u>	<u>TP</u>	<u>Adjoining</u>	<u>Text Abstract</u>	<u>Source Image</u>
2017	Cole Information Services	-	X	X	-
2014	Cole Information Services	-	X	X	-
2009	Cole Information Services	-	X	X	-
2005	Haines Company Inc.	-	X	X	-
2004	Cole Information Services	-	X	X	-
1999	Cole Information Services	-	X	X	-
	Haines & Company	-	X	X	-
1994	Cole Information Services	X	X	X	-
1993	Illinois Bell	-	-	-	-
1986	Illinois Bell Telephone	-	X	X	-
1981	Reuben H. Donnelley Telephone	-	X	X	-
1976	Illinois Bell Telephone	-	X	X	-

EXECUTIVE SUMMARY

<u>Year</u>	<u>Source</u>	<u>TP</u>	<u>Adjoining</u>	<u>Text Abstract</u>	<u>Source Image</u>
1971	The Reuben H. Donnelley Corporation Telephone	-	X	X	-
1966	The Reuben H. Donnelley Telephone Directory Company	-	X	X	-
1961	Illinois Bell Telephone	-	X	X	-
1957	Illinois Bell Telephone	-	X	X	-
	Illinois Bell Telephone	X	X	X	-
1951	Illinois Bell Telephone	-	X	X	-
	Illinois Bell Telephone	X	X	X	-
1949	Illinois Bell Telephone	-	-	-	-
1947	Illinois Bell Telephone	-	X	X	-
	Illinois Bell Telephone	X	X	X	-
1941	The Reuben H. Donelley Corporation	-	X	X	-
1932	Illinois Bell Telephone	-	X	X	-
1931	Illinois Bell Telephone	-	X	X	-
1928	R. L. Polk & Co.	-	X	X	-
1923	R. L. Polk & Co.	-	X	X	-

FINDINGS

TARGET PROPERTY INFORMATION

ADDRESS

3401 W. Ogden Avenue
Chicago, IL 60623

FINDINGS DETAIL

Target Property research detail.

W OGDEN

3401 W OGDEN

<u>Year</u>	<u>Uses</u>	<u>Source</u>
1957	J & J TAVERN & LIQRS	Illinois Bell Telephone
1951	B & W WINES & LIQRS	Illinois Bell Telephone
1947	B & W WINES & LIQRS	Illinois Bell Telephone

W OGDEN AVE

3401 W OGDEN AVE

<u>Year</u>	<u>Uses</u>	<u>Source</u>
1994	MONROE LIVERY DAY & NITE SVC	Cole Information Services

FINDINGS

ADJOINING PROPERTY DETAIL

The following Adjoining Property addresses were researched for this report. Detailed findings are provided for each address.

HOMAN AVE

1824 HOMAN AVE

<u>Year</u>	<u>Uses</u>	<u>Source</u>
1932	Tallmadge Thos E r	Illinois Bell Telephone
	Tallmadge Thos E r	Illinois Bell Telephone

HOMAN AVE S

1800 HOMAN AVE S

<u>Year</u>	<u>Uses</u>	<u>Source</u>
1928	Rich Louis Goldie	R. L. Polk & Co.
	Silverman Bessie	R. L. Polk & Co.
	Rich Louis Goldie	R. L. Polk & Co.
	Silverman Bessie	R. L. Polk & Co.

1801 HOMAN AVE S

<u>Year</u>	<u>Uses</u>	<u>Source</u>
1928	Richmond David Ida	R. L. Polk & Co.
	Dubinsky Abr Eliz	R. L. Polk & Co.
	Tactor Simon Lilly	R. L. Polk & Co.
	Richmond David Ida	R. L. Polk & Co.
	Dubinsky Abr Eliz	R. L. Polk & Co.
	Tactor Simon Lilly	R. L. Polk & Co.

1802 HOMAN AVE S

<u>Year</u>	<u>Uses</u>	<u>Source</u>
1928	Stein Israel Anna	R. L. Polk & Co.
	Applebaum Morris Sarah	R. L. Polk & Co.
	Stein Israel Anna	R. L. Polk & Co.
	Applebaum Morris Sarah	R. L. Polk & Co.

1803 HOMAN AVE S

<u>Year</u>	<u>Uses</u>	<u>Source</u>
1928	Rohr Saml Minnie	R. L. Polk & Co.
	Birman Saml Sophie	R. L. Polk & Co.

FINDINGS

<u>Year</u>	<u>Uses</u>	<u>Source</u>
1928	Winncoff Philip Lena	R. L. Polk & Co.
	Rohr Saml Minnie	R. L. Polk & Co.
	Birman Saml Sophie	R. L. Polk & Co.
	Winncoff Philip Lena	R. L. Polk & Co.

1806 HOMAN AVE S

<u>Year</u>	<u>Uses</u>	<u>Source</u>
1928	Jacobson Simon Sophia	R. L. Polk & Co.
	Byrne M J Frances	R. L. Polk & Co.
	Jacobson Simon Sophia	R. L. Polk & Co.
	Byrne M J Frances	R. L. Polk & Co.

1808 HOMAN AVE S

<u>Year</u>	<u>Uses</u>	<u>Source</u>
1928	Hemmersmith John Christian	R. L. Polk & Co.
	McGrath Josephine	R. L. Polk & Co.
	McGrath Josephine	R. L. Polk & Co.
	Hemmersmith John Christian	R. L. Polk & Co.

1810 HOMAN AVE S

<u>Year</u>	<u>Uses</u>	<u>Source</u>
1928	Fagelson Wm Fanny	R. L. Polk & Co.
	Sellg Jacob Barbara	R. L. Polk & Co.
	Fagelson Wm Fanny	R. L. Polk & Co.
	Sellg Jacob Barbara	R. L. Polk & Co.

1813 HOMAN AVE S

<u>Year</u>	<u>Uses</u>	<u>Source</u>
1928	Kritenbrink J C	R. L. Polk & Co.
	Firmiss Thos Jenny	R. L. Polk & Co.
	Kritenbrink J C	R. L. Polk & Co.
	Firmiss Thos Jenny	R. L. Polk & Co.

1834 HOMAN AVE S

<u>Year</u>	<u>Uses</u>	<u>Source</u>
1928	Blainski John Mary	R. L. Polk & Co.
	Blainski John Mary	R. L. Polk & Co.

FINDINGS

1841 HOMAN AVE S

<u>Year</u>	<u>Uses</u>	<u>Source</u>
1928	Elias Issac Jenny	R. L. Polk & Co.
	Shusterman Benj Sarah	R. L. Polk & Co.
	Rosenberg Isadore Sarah	R. L. Polk & Co.
	Elias Issac Jenny	R. L. Polk & Co.
	Shusterman Benj Sarah	R. L. Polk & Co.
	Rosenberg Isadore Sarah	R. L. Polk & Co.

1845 HOMAN AVE S

<u>Year</u>	<u>Uses</u>	<u>Source</u>
1928	Himmel Neil Sophia	R. L. Polk & Co.
	Weinner Benj Fanny	R. L. Polk & Co.
	Himmel Neil Sophia	R. L. Polk & Co.
	Weinner Benj Fanny	R. L. Polk & Co.

1847 HOMAN AVE S

<u>Year</u>	<u>Uses</u>	<u>Source</u>
1928	Greenberg Julius Lena	R. L. Polk & Co.
	Niske Louis Ruchla	R. L. Polk & Co.
	Niske Louis Ruchla	R. L. Polk & Co.
	Greenberg Julius Lena	R. L. Polk & Co.

N HOMAN AVE

1830 N HOMAN AVE

<u>Year</u>	<u>Uses</u>	<u>Source</u>
1923	Foss C G J clk Coml Furniture Co	R. L. Polk & Co.
	Foss C G J clk Coml Furniture Co	R. L. Polk & Co.

OGDEN AVE

3400 OGDEN AVE

<u>Year</u>	<u>Uses</u>	<u>Source</u>
1931	Lewis Auto Sales Co	Illinois Bell Telephone
	Lewis Auto Sales Co	Illinois Bell Telephone
1928	Lewis Auto Sales Co	R. L. Polk & Co.
	Lewis Auto Sales Co	R. L. Polk & Co.
1923	SCHULTZ Ida mus tchr	R. L. Polk & Co.
	SCHULTZ Ida mus tchr	R. L. Polk & Co.

FINDINGS

3401 OGDEN AVE

<u>Year</u>	<u>Uses</u>	<u>Source</u>
1931	YARDEEN Fred ofc	Illinois Bell Telephone
	YARDEEN Fred ofc	Illinois Bell Telephone
1928	Marshall Auto Sales br	R. L. Polk & Co.
	Marshall Auto Sales br	R. L. Polk & Co.

3403 OGDEN AVE

<u>Year</u>	<u>Uses</u>	<u>Source</u>
1923	PHILLIPS Chas toilet preparations	R. L. Polk & Co.
	PHILLIPS Chas toilet preparations	R. L. Polk & Co.

3405 OGDEN AVE

<u>Year</u>	<u>Uses</u>	<u>Source</u>
1931	WESTERN Rug & Carpet Clnrs	Illinois Bell Telephone
	Douglas Rug & Carpet Clnrs	Illinois Bell Telephone
	WESTERN Rug Co	Illinois Bell Telephone
	WESTERN Rug & Carpet Clnrs	Illinois Bell Telephone
	Douglas Rug & Carpet Clnrs	Illinois Bell Telephone
	WESTERN Rug Co	Illinois Bell Telephone
1928	Douglas Rug & Carpet Clnrs	R. L. Polk & Co.
	Douglas Rug & Carpet Clnrs	R. L. Polk & Co.
1923	SNYDER Chas clk	R. L. Polk & Co.
	DOUGLAS Rug & Carpet Cleaners Robt Biegel pres Jack A Zagorsky sec treas	R. L. Polk & Co.
	SNYDER Chas clk	R. L. Polk & Co.
	DOUGLAS Rug & Carpet Cleaners Robt Biegel pres Jack A Zagorsky sec treas	R. L. Polk & Co.

3407 OGDEN AVE

<u>Year</u>	<u>Uses</u>	<u>Source</u>
1928	Vacant	R. L. Polk & Co.
	Vacant	R. L. Polk & Co.
1923	DAVIS Maurice Jackson Fire & Vulcanizing Co	R. L. Polk & Co.
	DAVIS Tire Co Maurice H Davis	R. L. Polk & Co.
	DAVIS Maurice Jackson Fire & Vulcanizing Co	R. L. Polk & Co.
	DAVIS Tire Co Maurice H Davis	R. L. Polk & Co.

FINDINGS

3408 OGDEN AVE

<u>Year</u>	<u>Uses</u>	<u>Source</u>
1931	Berger Nettie Mrs r	Illinois Bell Telephone
	A & B Sanitation Co	Illinois Bell Telephone
	A & B Extecrminating Co Inc	Illinois Bell Telephone
	RUDELLE Irwin S r	Illinois Bell Telephone
	Berger Nettie Mrs r	Illinois Bell Telephone
	A & B Sanitation Co	Illinois Bell Telephone
	A & B Extecrminating Co Inc	Illinois Bell Telephone
	RUDELLE Irwin S r	Illinois Bell Telephone
1928	Taitusky Herman Jenny	R. L. Polk & Co.
	Vinetsky Morris Ida	R. L. Polk & Co.
	Vinetsky Morris Ida	R. L. Polk & Co.
	Taitusky Herman Jenny	R. L. Polk & Co.
1923	Zevin Wine House Morris Zevin pres Saml Rosenthal treas sacramental wines	R. L. Polk & Co.
	Werker Maurice A clk Pennish & Rashbaum	R. L. Polk & Co.
	Vinetsky Morris pdlr	R. L. Polk & Co.
	Werker Maurice A clk Pennish & Rashbaum	R. L. Polk & Co.
	Vinetsky Morris pdlr	R. L. Polk & Co.
	Zevin Wine House Morris Zevin pres Saml Rosenthal treas sacramental wines	R. L. Polk & Co.

3410 OGDEN AVE

<u>Year</u>	<u>Uses</u>	<u>Source</u>
1931	Mc Garvey Auto Repair Shop	Illinois Bell Telephone
	Mc Garvey Auto Repair Shop	Illinois Bell Telephone
1928	S S Auto Repair	R. L. Polk & Co.
	S S Auto Repair	R. L. Polk & Co.
1923	Lopachuk Wm W garage	R. L. Polk & Co.
	Lopachuk Wm W garage	R. L. Polk & Co.

3411 OGDEN AVE

<u>Year</u>	<u>Uses</u>	<u>Source</u>
1931	GOLDING Gustav D rfg	Illinois Bell Telephone
	DUNNE Jos J rfg	Illinois Bell Telephone
	GOLDING Gustav D rfg	Illinois Bell Telephone
	DUNNE Jos J rfg	Illinois Bell Telephone
1928	Dunne J J Roofing Co	R. L. Polk & Co.

FINDINGS

<u>Year</u>	<u>Uses</u>	<u>Source</u>
1928	Dunne J J Roofing Co	R. L. Polk & Co.
1923	DUNNE J J ROOFING CO Joseph J Dunne Pres Gustav D Goldin Sec Gravel Roofers	R. L. Polk & Co.
	DUNNE J J ROOFING CO Joseph J Dunne Pres Gustav D Goldin Sec Gravel Roofers	R. L. Polk & Co.

3412 OGDEN AVE

<u>Year</u>	<u>Uses</u>	<u>Source</u>
1931	Cohen Chas L r	Illinois Bell Telephone
	WESCHE Harry r	Illinois Bell Telephone
	Cohen Chas L r	Illinois Bell Telephone
	WESCHE Harry r	Illinois Bell Telephone
1928	Wesche Harry Rose	R. L. Polk & Co.
	Wesche Harry Rose	R. L. Polk & Co.
1923	Lenas Guat confr	R. L. Polk & Co.
	Wesche Harry comfr	R. L. Polk & Co.
	Lenas Guat confr	R. L. Polk & Co.
	Wesche Harry comfr	R. L. Polk & Co.

3414 OGDEN AVE

<u>Year</u>	<u>Uses</u>	<u>Source</u>
1931	Berger M glass	Illinois Bell Telephone
	Berger M glass	Illinois Bell Telephone
1928	Marcus & Curtis Roofing Co	R. L. Polk & Co.
	Berger Myer Minnie plate glass	R. L. Polk & Co.
	Marcus & Curtis Roofing Co	R. L. Polk & Co.
	Berger Myer Minnie plate glass	R. L. Polk & Co.
1923	Rotman Alex clk Gartner & Bonder	R. L. Polk & Co.
	Rothman Louis mach	R. L. Polk & Co.
	Rothman Harry clk	R. L. Polk & Co.
	Neiditch Nathan pdlr	R. L. Polk & Co.
	NELSON Bros Jas F Mc Grath exp	R. L. Polk & Co.
	Rotman Alex clk Gartner & Bonder	R. L. Polk & Co.
	Rothman Louis mach	R. L. Polk & Co.
	Rothman Harry clk	R. L. Polk & Co.
	Neiditch Nathan pdlr	R. L. Polk & Co.
	NELSON Bros Jas F Mc Grath exp	R. L. Polk & Co.

FINDINGS

3415 OGDEN AVE

<u>Year</u>	<u>Uses</u>	<u>Source</u>
1928	Douglas Park Motors Co Inc	R. L. Polk & Co.
	Douglas Park Motors Co Inc	R. L. Polk & Co.
1923	Torence Geo wtchmn	R. L. Polk & Co.
	Taylor H L slsmn Superior Motor Sales	R. L. Polk & Co.
	Torence Geo wtchmn	R. L. Polk & Co.
	Taylor H L slsmn Superior Motor Sales	R. L. Polk & Co.

S HOMAN

1800 S HOMAN

<u>Year</u>	<u>Uses</u>	<u>Source</u>
1976	MILES WILLIE MAE	Illinois Bell Telephone
	BANNER GROCERY	Illinois Bell Telephone
	ALEXANDER ELSIE	Illinois Bell Telephone
	MILES WILLIE MAE	Illinois Bell Telephone
	BANNER GROCERY	Illinois Bell Telephone
	ALEXANDER ELSIE	Illinois Bell Telephone
1966	BANNER GROC	The Reuben H. Donnelley Telephone Directory Company
	AKINS FLORA	The Reuben H. Donnelley Telephone Directory Company
	BANNER GROC	The Reuben H. Donnelley Telephone Directory Company
	AKINS FLORA	The Reuben H. Donnelley Telephone Directory Company
1957	WILSON LUCY	Illinois Bell Telephone
	CORONET CLNRS	Illinois Bell Telephone
	WILSON LUCY	Illinois Bell Telephone
	CORONET CLNRS	Illinois Bell Telephone
1951	SILVERMAN NATHAN	Illinois Bell Telephone
	MICHAELS JOS	Illinois Bell Telephone
	A & A PHOTO LABTRY	Illinois Bell Telephone
	SILVERMAN NATHAN	Illinois Bell Telephone
	MICHAELS JOS	Illinois Bell Telephone
	A & A PHOTO LABTRY	Illinois Bell Telephone
1947	YELLIN HYMAN	Illinois Bell Telephone
	A & A PHOTO LABTRY	Illinois Bell Telephone
	SILVERMAN NATHAN	Illinois Bell Telephone
	YELLIN HYMAN	Illinois Bell Telephone

FINDINGS

<u>Year</u>	<u>Uses</u>	<u>Source</u>
1947	A & A PHOTO LABTRY	Illinois Bell Telephone
	SILVERMAN NATHAN	Illinois Bell Telephone

1801 S HOMAN

<u>Year</u>	<u>Uses</u>	<u>Source</u>
1966	THUNDERBIRD EARL	The Reuben H. Donnelley Telephone Directory Company
	THUNDERBIRD EARL	The Reuben H. Donnelley Telephone Directory Company
1957	ROBINSON SAMMIE	Illinois Bell Telephone
	ADAMS JOHN E	Illinois Bell Telephone
	ROBINSON SAMMIE	Illinois Bell Telephone
	ADAMS JOHN E	Illinois Bell Telephone
1947	RISTOW WALTER F	Illinois Bell Telephone
	RISTOW WALTER F	Illinois Bell Telephone

1803 S HOMAN

<u>Year</u>	<u>Uses</u>	<u>Source</u>
1976	STEELE OLIVIA	Illinois Bell Telephone
	STEELE OLIVIA	Illinois Bell Telephone
1957	DAVIS FRED D	Illinois Bell Telephone
	DAVIS FRED D	Illinois Bell Telephone
1951	HOHN RAYMOND R	Illinois Bell Telephone
	ADAMS JOHN JR	Illinois Bell Telephone
	HOHN RAYMOND R	Illinois Bell Telephone
	ADAMS JOHN JR	Illinois Bell Telephone
1947	CASPER HELEN L	Illinois Bell Telephone
	CASPER HELEN L	Illinois Bell Telephone

1806 S HOMAN

<u>Year</u>	<u>Uses</u>	<u>Source</u>
1966	FLEMISTER JULIA MRS	The Reuben H. Donnelley Telephone Directory Company
	BURSE HELEN	The Reuben H. Donnelley Telephone Directory Company
	BOLES CHAS	The Reuben H. Donnelley Telephone Directory Company
	FLEMISTER JULIA MRS	The Reuben H. Donnelley Telephone Directory Company
	BURSE HELEN	The Reuben H. Donnelley Telephone Directory Company
	BOLES CHAS	The Reuben H. Donnelley Telephone Directory Company

FINDINGS

<u>Year</u>	<u>Uses</u>	<u>Source</u>
1957	DELISIE OSCAR JR	Illinois Bell Telephone
	DELISIE OSCAR JR	Illinois Bell Telephone
1947	DE LISLE BETTY L	Illinois Bell Telephone
	DE LISLE BETTY L	Illinois Bell Telephone

1808 S HOMAN

<u>Year</u>	<u>Uses</u>	<u>Source</u>
1976	BYAS SADIE	Illinois Bell Telephone
	BYAS SADIE	Illinois Bell Telephone
1966	BYAS CARRIE	The Reuben H. Donnelley Telephone Directory Company
	BYAS CARRIE	The Reuben H. Donnelley Telephone Directory Company
1957	COLE CLIFFORD A	Illinois Bell Telephone
	COLE CLIFFORD A	Illinois Bell Telephone
1951	HALL ALBERT L	Illinois Bell Telephone
	HARRISON FREDK D	Illinois Bell Telephone
	HALL ALBERT L	Illinois Bell Telephone
	HARRISON FREDK D	Illinois Bell Telephone
1947	BYRNE MICHAEL J	Illinois Bell Telephone
	BYRNE MICHAEL J	Illinois Bell Telephone

1810 S HOMAN

<u>Year</u>	<u>Uses</u>	<u>Source</u>
1976	CARTER NORTHAN	Illinois Bell Telephone
	BYAS LORAINÉ	Illinois Bell Telephone
	CARTER NORTHAN	Illinois Bell Telephone
	BYAS LORAINÉ	Illinois Bell Telephone
1966	JONES TROY LEE	The Reuben H. Donnelley Telephone Directory Company
	CARTER NORTHAN	The Reuben H. Donnelley Telephone Directory Company
	CARTER NORTHAN	The Reuben H. Donnelley Telephone Directory Company
	JONES TROY LEE	The Reuben H. Donnelley Telephone Directory Company
1957	JONES TROY LEE	Illinois Bell Telephone
	JONES TROY LEE	Illinois Bell Telephone
1951	NIXON WM	Illinois Bell Telephone
	JONES TROY LEE	Illinois Bell Telephone
	DAVIS SUSAN	Illinois Bell Telephone

FINDINGS

<u>Year</u>	<u>Uses</u>	<u>Source</u>
1951	WILLIAMS ALBERT	Illinois Bell Telephone
	NIXON WM	Illinois Bell Telephone
	JONES TROY LEE	Illinois Bell Telephone
	DAVIS SUSAN	Illinois Bell Telephone
	WILLIAMS ALBERT	Illinois Bell Telephone
1947	ARGO GEO L	Illinois Bell Telephone
	FEINBERG EDITH	Illinois Bell Telephone
	DAVIS SUSAN	Illinois Bell Telephone
	FISHER GEO H	Illinois Bell Telephone
	FISHER GEO H	Illinois Bell Telephone
	FEINBERG EDITH	Illinois Bell Telephone
	DAVIS SUSAN	Illinois Bell Telephone
	ARGO GEO L	Illinois Bell Telephone

1813 S HOMAN

<u>Year</u>	<u>Uses</u>	<u>Source</u>
1957	HILL TOLBERT	Illinois Bell Telephone
	HILL TOLBERT	Illinois Bell Telephone

1841 S HOMAN

<u>Year</u>	<u>Uses</u>	<u>Source</u>
1966	KING RUTHIE MAE	The Reuben H. Donnelley Telephone Directory Company
	KING RUTHIE MAE	The Reuben H. Donnelley Telephone Directory Company
1957	ENNOIS LEE	Illinois Bell Telephone
	ENNOIS LEE	Illinois Bell Telephone
1951	LOEFFLER JOS	Illinois Bell Telephone
	RENGEPARES TOMAS	Illinois Bell Telephone
	RENGEPARES TOMAS	Illinois Bell Telephone
	LOEFFLER JOS	Illinois Bell Telephone
1947	RENGEPERES TOMAS	Illinois Bell Telephone
	LOEFFLER JOS	Illinois Bell Telephone
	RENGEPERES TOMAS	Illinois Bell Telephone
	LOEFFLER JOS	Illinois Bell Telephone

1845 S HOMAN

<u>Year</u>	<u>Uses</u>	<u>Source</u>
1966	GRIFFITH MARY N	The Reuben H. Donnelley Telephone Directory Company

FINDINGS

<u>Year</u>	<u>Uses</u>	<u>Source</u>
1966	GRIFFITH MARY N	The Reuben H. Donnelley Telephone Directory Company
1957	REYNOLDS OSCAR	Illinois Bell Telephone
	REYNOLDS OSCAR	Illinois Bell Telephone
1951	KEMP FRANK	Illinois Bell Telephone
	PREBISH CHAS	Illinois Bell Telephone
	KRYWOKULSKY CHAS	Illinois Bell Telephone
	KRYWOKULSKY CHAS	Illinois Bell Telephone
	PREBISH CHAS	Illinois Bell Telephone
	KEMP FRANK	Illinois Bell Telephone
1947	KRYWOKULSKY CHAS	Illinois Bell Telephone
	KEMP FRANK	Illinois Bell Telephone
	KRYWOKULSKY CHAS	Illinois Bell Telephone
	KEMP FRANK	Illinois Bell Telephone

1847 S HOMAN

<u>Year</u>	<u>Uses</u>	<u>Source</u>
1976	RANSBURG ELLA	Illinois Bell Telephone
	COCROFT BERTHA LEE	Illinois Bell Telephone
	RANSBURG ELLA	Illinois Bell Telephone
	COCROFT BERTHA LEE	Illinois Bell Telephone
1966	ENNOLS LEE	The Reuben H. Donnelley Telephone Directory Company
	ENNOLS LEE	The Reuben H. Donnelley Telephone Directory Company
1951	LICHTERMAN EUGENE	Illinois Bell Telephone
	GREENBERG JULIUS	Illinois Bell Telephone
	GREENBERG JULIUS	Illinois Bell Telephone
	LICHTERMAN EUGENE	Illinois Bell Telephone
1947	GREENBERG JULIUS	Illinois Bell Telephone
	LICHTERMAN EUGENE	Illinois Bell Telephone
	GREENBERG JULIUS	Illinois Bell Telephone
	LICHTERMAN EUGENE	Illinois Bell Telephone

S HOMAN AVE

1800 S HOMAN AVE

<u>Year</u>	<u>Uses</u>	<u>Source</u>
2017	MICHAEL OSBORNE	Cole Information Services
	MICHAEL OSBORNE	Cole Information Services

FINDINGS

<u>Year</u>	<u>Uses</u>	<u>Source</u>
2014	RONY VERA	Cole Information Services
	LENSEY BROWN	Cole Information Services
	SHACONYA GONEA	Cole Information Services
	MICHAEL OSBORNE	Cole Information Services
	MICHAEL OSBORNE	Cole Information Services
	LENSEY BROWN	Cole Information Services
	SHACONYA GONEA	Cole Information Services
	RONY VERA	Cole Information Services
2009	MARCUS OSBORNE	Cole Information Services
	GABRIELLE MITCHELL	Cole Information Services
	BARIS KING	Cole Information Services
	RONY VERA	Cole Information Services
	BARIS KING	Cole Information Services
	GABRIELLE MITCHELL	Cole Information Services
	MARCUS OSBORNE	Cole Information Services
	HOPE NESBIT	Cole Information Services
	HOPE NESBIT	Cole Information Services
	RONY VERA	Cole Information Services
2005	XXXX	Haines Company Inc.
	XXXX	Haines Company Inc.
2004	ANDRES SCHCOLNIK	Cole Information Services
	BARIS KING	Cole Information Services
	ANDRES SCHCOLNIK	Cole Information Services
	BARIS KING	Cole Information Services
1994	HENDERSON, BRIAN	Cole Information Services
	ESMERALDA FOODS	Cole Information Services
	HENDERSON, BRIAN	Cole Information Services
	ESMERALDA FOODS	Cole Information Services
1986	SADI FOOD MART	Illinois Bell Telephone
	SADI FOOD MART	Illinois Bell Telephone
1941	Freds Food Store	The Reuben H. Donelley Corporation
	Freds Food Store	The Reuben H. Donelley Corporation
1931	SILVERMAN Albert r	Illinois Bell Telephone
	Rich Edith I r	Illinois Bell Telephone
	Reiner Abraham groc	Illinois Bell Telephone
	SILVERMAN Albert r	Illinois Bell Telephone
	Rich Edith I r	Illinois Bell Telephone
	Reiner Abraham groc	Illinois Bell Telephone

FINDINGS

<u>Year</u>	<u>Uses</u>	<u>Source</u>
1923	STONE Morris cigarmkr	R. L. Polk & Co.
	Rossman Yattie smstrs	R. L. Polk & Co.
	Fink Benj J gro	R. L. Polk & Co.
	STONE Sidney student	R. L. Polk & Co.
	STONE Morris cigarmkr	R. L. Polk & Co.
	Rossman Yattie smstrs	R. L. Polk & Co.
	Fink Benj J gro	R. L. Polk & Co.
	STONE Sidney student	R. L. Polk & Co.

1801 S HOMAN AVE

<u>Year</u>	<u>Uses</u>	<u>Source</u>
1999	XXXX	Haines & Company
	XXXX	Haines & Company
1941	Smejkal Edw	The Reuben H. Donelley Corporation
	Smejkal Edw	The Reuben H. Donelley Corporation
1931	WEINBERG Sadie r	Illinois Bell Telephone
	ROSENTHAL Abe r	Illinois Bell Telephone
	Arthur Lee r	Illinois Bell Telephone
	WEINBERG Sadie r	Illinois Bell Telephone
	ROSENTHAL Abe r	Illinois Bell Telephone
	Arthur Lee r	Illinois Bell Telephone
1923	GOULD L clk The Fair	R. L. Polk & Co.
	DAVIDSON Jno slsmn Davidson Co	R. L. Polk & Co.
	DAVIDSON Marian sten United Typotheino	R. L. Polk & Co.
	DAVIDSON Morris sorter	R. L. Polk & Co.
	Fechter Celia smsters	R. L. Polk & Co.
	Fechter Simon butcher	R. L. Polk & Co.
	Gould Annetta	R. L. Polk & Co.
	Gould Bessie sten	R. L. Polk & Co.
	GOULD Jno carp	R. L. Polk & Co.
	DAVIDSON Erwin M The Davidson Co	R. L. Polk & Co.
	DAVIDSON Irving printer	R. L. Polk & Co.
	GOULD L clk The Fair	R. L. Polk & Co.
	DAVIDSON Jno slsmn Davidson Co	R. L. Polk & Co.
	DAVIDSON Marian sten United Typotheino	R. L. Polk & Co.
	DAVIDSON Morris sorter	R. L. Polk & Co.
	Fechter Celia smsters	R. L. Polk & Co.
	Fechter Simon butcher	R. L. Polk & Co.

FINDINGS

<u>Year</u>	<u>Uses</u>	<u>Source</u>
1923	Gould Annetta	R. L. Polk & Co.
	Gould Bessie sten	R. L. Polk & Co.
	GOULD Jno carp	R. L. Polk & Co.
	DAVIDSON Erwin M The Davidson Co	R. L. Polk & Co.
	DAVIDSON Irving printer	R. L. Polk & Co.

1802 S HOMAN AVE

<u>Year</u>	<u>Uses</u>	<u>Source</u>
1931	Rich Manney r	Illinois Bell Telephone
	STEIN Israel r	Illinois Bell Telephone
	STEIN Israel r	Illinois Bell Telephone
	Rich Manney r	Illinois Bell Telephone
1923	FINK Jennie Mrs gro	R. L. Polk & Co.
	Gitler Milton clk Weitzman Milling Co	R. L. Polk & Co.
	STEIN Isadore carrier PO	R. L. Polk & Co.
	STEIN Mollie clk Marks Tailoring Co	R. L. Polk & Co.
	Weisman Abr	R. L. Polk & Co.
	WEISMAN Sigamnd	R. L. Polk & Co.
	Weitzman Florence sten Weitzman Milling Co	R. L. Polk & Co.
	Weitzman Sidney A traffic mgr Weitzman Milling Co	R. L. Polk & Co.
	Weisman Abr	R. L. Polk & Co.
	WEISMAN Sigamnd	R. L. Polk & Co.
	Weitzman Florence sten Weitzman Milling Co	R. L. Polk & Co.
	Weitzman Sidney A traffic mgr Weitzman Milling Co	R. L. Polk & Co.
	FINK Jennie Mrs gro	R. L. Polk & Co.
	Gitler Milton clk Weitzman Milling Co	R. L. Polk & Co.
	STEIN Isadore carrier PO	R. L. Polk & Co.
	STEIN Mollie clk Marks Tailoring Co	R. L. Polk & Co.

1803 S HOMAN AVE

<u>Year</u>	<u>Uses</u>	<u>Source</u>
1941	Mulloy Bartholomew	The Reuben H. Donelley Corporation
	Mulloy Bartholomew	The Reuben H. Donelley Corporation
1931	SANDLER Louis r	Illinois Bell Telephone
	Malkoff Sam r	Illinois Bell Telephone
	SANDLER Louis r	Illinois Bell Telephone
	Malkoff Sam r	Illinois Bell Telephone

FINDINGS

<u>Year</u>	<u>Uses</u>	<u>Source</u>
1923	PRICE Jos tailor	R. L. Polk & Co.
	Price Hyman tailor	R. L. Polk & Co.
	Price Doris smstrs	R. L. Polk & Co.
	Fisch Meyer clk Postal Engraving Co	R. L. Polk & Co.
	Berson Jos tailor	R. L. Polk & Co.
	Fisch Maurice tailor	R. L. Polk & Co.
	BERG Bessie sten S F Wilson & Co	R. L. Polk & Co.
	BERG David formn	R. L. Polk & Co.
	PRICE Jos tailor	R. L. Polk & Co.
	Price Hyman tailor	R. L. Polk & Co.
	Price Doris smstrs	R. L. Polk & Co.
	Fisch Meyer clk Postal Engraving Co	R. L. Polk & Co.
	Berson Jos tailor	R. L. Polk & Co.
	Fisch Maurice tailor	R. L. Polk & Co.
	BERG Bessie sten S F Wilson & Co	R. L. Polk & Co.
	BERG David formn	R. L. Polk & Co.

1806 S HOMAN AVE

<u>Year</u>	<u>Uses</u>	<u>Source</u>
2017	ALEXIS WOODS	Cole Information Services
	YASAUNI MCWILLIAMS	Cole Information Services
	CHESTER RODGERS	Cole Information Services
	QUIANA LITTLETON	Cole Information Services
	FLORANTE PASTORES	Cole Information Services
	ALEXIS WOODS	Cole Information Services
	YASAUNI MCWILLIAMS	Cole Information Services
	CHESTER RODGERS	Cole Information Services
	QUIANA LITTLETON	Cole Information Services
	FLORANTE PASTORES	Cole Information Services
2014	CHESTER RODGERS	Cole Information Services
	FLOYD MCWILLIAMS	Cole Information Services
	QUIANA LITTLETON	Cole Information Services
	JUAN ARROYO	Cole Information Services
	MELISSA GOMEZ	Cole Information Services
	JUAN ARROYO	Cole Information Services
	QUIANA LITTLETON	Cole Information Services
	FLOYD MCWILLIAMS	Cole Information Services
	CHESTER RODGERS	Cole Information Services
	MELISSA GOMEZ	Cole Information Services

FINDINGS

<u>Year</u>	<u>Uses</u>	<u>Source</u>
2009	CHRIS ALMON	Cole Information Services
	CHESTER RODGERS	Cole Information Services
	DEBRA MCWILLIAMS	Cole Information Services
	CHRIS ALMON	Cole Information Services
	DEBRA MCWILLIAMS	Cole Information Services
	CHESTER RODGERS	Cole Information Services
2005	HADLEYKalhaleen	Haines Company Inc.
	MCWILWAMS Yasauni m	Haines Company Inc.
	HADLEYKalhaleen	Haines Company Inc.
	MCWILWAMS Yasauni m	Haines Company Inc.
2004	CHRIS ALMON	Cole Information Services
	CHARMAINE PITCHFORD	Cole Information Services
	JOHNNIE MCWILLIAMS	Cole Information Services
	CHARMAINE RODGERS	Cole Information Services
	CHARMAINE RODGERS	Cole Information Services
	CHARMAINE PITCHFORD	Cole Information Services
	CHRIS ALMON	Cole Information Services
	JOHNNIE MCWILLIAMS	Cole Information Services
1999	C PITCHFORD	Cole Information Services
	C PITCHFORD	Cole Information Services
	PITCHFORDChaemaine	Haines & Company
	PITCHFORDChaemaine	Haines & Company
1986	Cox Gregory L	Illinois Bell Telephone
	Cox Gregory L	Illinois Bell Telephone
1941	Jacobson Simon	The Reuben H. Donelley Corporation
	Jacobson Simon	The Reuben H. Donelley Corporation
1931	JACOBSON Simon r	Illinois Bell Telephone
	JACOBSON Simon r	Illinois Bell Telephone
1923	Thoner Raymond clk	R. L. Polk & Co.
	North Anna sch tchr	R. L. Polk & Co.
	JACOBSON Simon capmkr	R. L. Polk & Co.
	BYRNE Michl J Canrier PO	R. L. Polk & Co.
	CORRIGAN Mae wid Frank slsldy	R. L. Polk & Co.
	JACOBSON Frieda clk	R. L. Polk & Co.
	Thoner Raymond clk	R. L. Polk & Co.
	North Anna sch tchr	R. L. Polk & Co.
	JACOBSON Simon capmkr	R. L. Polk & Co.
	BYRNE Michl J Canrier PO	R. L. Polk & Co.

FINDINGS

<u>Year</u>	<u>Uses</u>	<u>Source</u>
1923	CORRIGAN Mae wid Frank slsldy	R. L. Polk & Co.
	JACOBSON Frieda clk	R. L. Polk & Co.

1808 S HOMAN AVE

<u>Year</u>	<u>Uses</u>	<u>Source</u>
2017	ANWAR BYAS	Cole Information Services
	ANWAR BYAS	Cole Information Services
2014	AARON BYAS	Cole Information Services
	AARON BYAS	Cole Information Services
2009	ANWAR BYAS	Cole Information Services
	ANWAR BYAS	Cole Information Services
2005	BYAS Carrie	Haines Company Inc.
	BYAS Sadie	Haines Company Inc.
	BYAS Carrie	Haines Company Inc.
	BYAS Sadie	Haines Company Inc.
2004	ANWAR BYAS	Cole Information Services
	HLOMAH TERRAZZO FLOOR MNTNNC	Cole Information Services
	ANWAR BYAS	Cole Information Services
	HLOMAH TERRAZZO FLOOR MNTNNC	Cole Information Services
1999	CARRIE BYAS	Cole Information Services
	CARRIE BYAS	Cole Information Services
	BYAS Carrie	Haines & Company
	BYAS Sadie	Haines & Company
	BYAS Carrie	Haines & Company
	BYAS Sadie	Haines & Company
1994	BYAS, SADIE	Cole Information Services
	BYAS, SADIE	Cole Information Services
1986	Byas Carrie	Illinois Bell Telephone
	Byas Sadie	Illinois Bell Telephone
	Byas Carrie	Illinois Bell Telephone
	Byas Sadie	Illinois Bell Telephone
1941	Byrne Michael J	The Reuben H. Donelley Corporation
	Byrne Michael J	The Reuben H. Donelley Corporation
1923	North Mary T sch tchr	R. L. Polk & Co.
	Skinner B J wtchmn	R. L. Polk & Co.
	BARRY Jno	R. L. Polk & Co.
	CORRIGAN May slsldy Boston Store	R. L. Polk & Co.
	Mc GRATH Josephine	R. L. Polk & Co.
	BARRY Jno	R. L. Polk & Co.

FINDINGS

<u>Year</u>	<u>Uses</u>	<u>Source</u>
1923	CORRIGAN May slsldy Boston Store	R. L. Polk & Co.
	Mc GRATH Josephine	R. L. Polk & Co.
	North Mary T sch tchr	R. L. Polk & Co.
	Skinner B J wtchmn	R. L. Polk & Co.

1810 S HOMAN AVE

<u>Year</u>	<u>Uses</u>	<u>Source</u>
2017	PATRICIA ESPINOZA	Cole Information Services
	DEANDRE HARRIS	Cole Information Services
	SHERI TAYLOR	Cole Information Services
	PATRICIA ESPINOZA	Cole Information Services
	TROY GILMORE	Cole Information Services
	DEANDRE HARRIS	Cole Information Services
	PATRICIA TORREZ	Cole Information Services
	SHERI TAYLOR	Cole Information Services
	TROY GILMORE	Cole Information Services
	PATRICIA TORREZ	Cole Information Services
2014	DEANDRE HARRIS	Cole Information Services
	S FINGLETON	Cole Information Services
	HATTIE PALMER	Cole Information Services
	DEANDRE HARRIS	Cole Information Services
	S FINGLETON	Cole Information Services
	HATTIE PALMER	Cole Information Services
2009	BERNITA MALLOY	Cole Information Services
	J LOFTON	Cole Information Services
	MARTHA LIGON	Cole Information Services
	RENATO MIRANDA	Cole Information Services
	BERNITA MALLOY	Cole Information Services
	J LOFTON	Cole Information Services
	MARTHA LIGON	Cole Information Services
	RENATO MIRANDA	Cole Information Services
2005	XXXX	Haines Company Inc.
	XXXX	Haines Company Inc.
2004	CAMILLE MCGHEE	Cole Information Services
	CAMILLE MCGHEE	Cole Information Services
	ROSE BARNEY	Cole Information Services
	ROSE BARNEY	Cole Information Services
1999	ROSE BARNEY	Cole Information Services
	ROSE BARNEY	Cole Information Services

FINDINGS

<u>Year</u>	<u>Uses</u>	<u>Source</u>
1999	BARNEY Rose	Haines & Company
	BARNEY Rose	Haines & Company
1986	Carter Northan	Illinois Bell Telephone
	Carter Northan	Illinois Bell Telephone
1981	Carter Northan	Reuben H. Donnelley Telephone
	Carter Northan	Reuben H. Donnelley Telephone
1941	Cohen Harry	The Reuben H. Donelley Corporation
	Cohen Harry	The Reuben H. Donelley Corporation
1931	SELIG Jacob r	Illinois Bell Telephone
	FINE Meyer r	Illinois Bell Telephone
	FINE Meyer r	Illinois Bell Telephone
	SELIG Jacob r	Illinois Bell Telephone
1923	GREENE Jas E slsmn	R. L. Polk & Co.
	Trempe Emery student	R. L. Polk & Co.
	GREENE Jas E slsmn	R. L. Polk & Co.
	Trempe Emery student	R. L. Polk & Co.

1811 S HOMAN AVE

<u>Year</u>	<u>Uses</u>	<u>Source</u>
1923	FRIEDLANDER Jos slsmn	R. L. Polk & Co.
	FRIEDLANDER Jos slsmn	R. L. Polk & Co.

1813 S HOMAN AVE

<u>Year</u>	<u>Uses</u>	<u>Source</u>
2004	ELAINE CROWDER	Cole Information Services
	ELAINE CROWDER	Cole Information Services
1999	HARDY Lolay	Haines & Company
	HARDY Lolay	Haines & Company
1931	Kritenbrink Juno C r	Illinois Bell Telephone
	Kritenbrink Juno C r	Illinois Bell Telephone
1923	Berman Aaron L mfrs agt	R. L. Polk & Co.
	Berman Aaron L mfrs agt	R. L. Polk & Co.

1816 S HOMAN AVE

<u>Year</u>	<u>Uses</u>	<u>Source</u>
1923	Weinert Emil C brkmn	R. L. Polk & Co.
	Weinert Emil C brkmn	R. L. Polk & Co.

FINDINGS

1820 S HOMAN AVE

<u>Year</u>	<u>Uses</u>	<u>Source</u>
1999	HAINES &CO INC	Haines & Company
	0 E 88 SS	Haines & Company
	0 E 88 SS	Haines & Company
	HAINES &CO INC	Haines & Company

1821 S HOMAN AVE

<u>Year</u>	<u>Uses</u>	<u>Source</u>
1999	COSSOM Adrian	Haines & Company
	COSSOM Adrian	Haines & Company
1923	HOFFMAN Sara typist Natl Mfg & Production Co	R. L. Polk & Co.
	HOFFMAN Sara typist Natl Mfg & Production Co	R. L. Polk & Co.

1824 S HOMAN AVE

<u>Year</u>	<u>Uses</u>	<u>Source</u>
1923	Lichtman Hyman junkdlr	R. L. Polk & Co.
	Lichtman Hyman junkdlr	R. L. Polk & Co.

1836 S HOMAN AVE

<u>Year</u>	<u>Uses</u>	<u>Source</u>
1923	DILLON Mary cash	R. L. Polk & Co.
	DILLON Mary cash	R. L. Polk & Co.

1841 S HOMAN AVE

<u>Year</u>	<u>Uses</u>	<u>Source</u>
1941	Bromstien Joe	The Reuben H. Donelley Corporation
	Loeffler Jos	The Reuben H. Donelley Corporation
	Bromstien Joe	The Reuben H. Donelley Corporation
	Loeffler Jos	The Reuben H. Donelley Corporation
1931	Mitzenmacher Cacelia r	Illinois Bell Telephone
	Mitzenmacher Cacelia r	Illinois Bell Telephone
1923	BERMAN Jos S Cohn & Son Co	R. L. Polk & Co.
	Alperowitz M & Son Max & Hyman cap mfrs 646 W Rsvlt rd	R. L. Polk & Co.
	MILLER Barney pres Star Dress Co Inc	R. L. Polk & Co.
	Alperowitz Max M Alperowitz & Son	R. L. Polk & Co.
	MILLER Barney pres Star Dress Co Inc	R. L. Polk & Co.
	BERMAN Jos S Cohn & Son Co	R. L. Polk & Co.

FINDINGS

<u>Year</u>	<u>Uses</u>	<u>Source</u>
1923	Alperowitz M & Son Max & Hyman cap mfrs 646 W Rsvlt rd	R. L. Polk & Co.
	Alperowitz Max M Alperowitz & Son	R. L. Polk & Co.

1845 S HOMAN AVE

<u>Year</u>	<u>Uses</u>	<u>Source</u>
1941	Krywokulski Chas	The Reuben H. Donelley Corporation
	Krywokulski Chas	The Reuben H. Donelley Corporation
1931	WEINER Ben r	Illinois Bell Telephone
	GLASS Sadie Mrs r	Illinois Bell Telephone
	WEINER Ben r	Illinois Bell Telephone
	GLASS Sadie Mrs r	Illinois Bell Telephone
1923	Sutker Jessie L sten The Sweets Co	R. L. Polk & Co.
	Neiman Pearl tel opr W E	R. L. Polk & Co.
	Neiman Benj H clk W U	R. L. Polk & Co.
	Neiman Benj student	R. L. Polk & Co.
	Neiman Louis	R. L. Polk & Co.
	Goldfarb Saml barber	R. L. Polk & Co.
	COOPER Max pdlr	R. L. Polk & Co.
	LYONS Isadore tailor	R. L. Polk & Co.
	Jacob Geo Chauf	R. L. Polk & Co.
	Neiman Abr civ eng	R. L. Polk & Co.
	LYONS Sarah wid Philip	R. L. Polk & Co.
	Neiman Albert S eng J F Goode Co	R. L. Polk & Co.
	Sutker Jessie L sten The Sweets Co	R. L. Polk & Co.
	Neiman Pearl tel opr W E	R. L. Polk & Co.
	Neiman Louis	R. L. Polk & Co.
	Neiman Albert S eng J F Goode Co	R. L. Polk & Co.
	Neiman Abr civ eng	R. L. Polk & Co.
	LYONS Sarah wid Philip	R. L. Polk & Co.
	LYONS Isadore tailor	R. L. Polk & Co.
	Neiman Benj student	R. L. Polk & Co.
	Neiman Benj H clk W U	R. L. Polk & Co.
	Goldfarb Saml barber	R. L. Polk & Co.
	Jacob Geo Chauf	R. L. Polk & Co.
	COOPER Max pdlr	R. L. Polk & Co.

FINDINGS

1847 S HOMAN AVE

<u>Year</u>	<u>Uses</u>	<u>Source</u>
1941	Greenberg Julius	The Reuben H. Donelley Corporation
	Hackbusch Walter R	The Reuben H. Donelley Corporation
	Hackbusch Walter R	The Reuben H. Donelley Corporation
	Greenberg Julius	The Reuben H. Donelley Corporation
1931	ROSENBAUM Wm r	Illinois Bell Telephone
	YOUNG Joe r	Illinois Bell Telephone
	GREENBERG Julius r	Illinois Bell Telephone
	ROSENBAUM Wm r	Illinois Bell Telephone
	YOUNG Joe r	Illinois Bell Telephone
	GREENBERG Julius r	Illinois Bell Telephone
1923	Small Louis C student	R. L. Polk & Co.
	JONES Israel hat shaner	R. L. Polk & Co.
	HYMAN Jos baker	R. L. Polk & Co.
	LEVINSON Geo pntr	R. L. Polk & Co.
	Lewkinson Jennie sten Simon Bros Co	R. L. Polk & Co.
	Small Louis C student	R. L. Polk & Co.
	LEVINSON Geo pntr	R. L. Polk & Co.
	JONES Israel hat shaner	R. L. Polk & Co.
	Lewkinson Jennie sten Simon Bros Co	R. L. Polk & Co.
	HYMAN Jos baker	R. L. Polk & Co.

1855 S HOMAN AVE

<u>Year</u>	<u>Uses</u>	<u>Source</u>
1931	GOLDMAN Hyman r	Illinois Bell Telephone
	GOLDMAN Hyman r	Illinois Bell Telephone

W OGDEN

3400 W OGDEN

<u>Year</u>	<u>Uses</u>	<u>Source</u>
1976	BARNEYS RECORDS	Illinois Bell Telephone
	BARNEYS RECORDS	Illinois Bell Telephone
1966	LAWNDALE REDEVELOPEMENT CORP	The Reuben H. Donnelley Telephone Directory Company
	GREATER LAWNDALE CONSERVATION COMN	The Reuben H. Donnelley Telephone Directory Company
	GREATER LAWNDALE CONSERVATION COMN	The Reuben H. Donnelley Telephone Directory Company
	LAWNDALE REDEVELOPEMENT CORP	The Reuben H. Donnelley Telephone Directory Company

FINDINGS

<u>Year</u>	<u>Uses</u>	<u>Source</u>
1961	BEN CHEVROLET INC	Illinois Bell Telephone
	GELLER CHEVROLET BEN INC	Illinois Bell Telephone
	BEN CHEVROLET INC	Illinois Bell Telephone
	GELLER CHEVROLET BEN INC	Illinois Bell Telephone
1957	LEWIS AUTO SALES INC	Illinois Bell Telephone
	LEWIS AUTO SALES INC	Illinois Bell Telephone
1951	LEWIS AUTO SALES INC	Illinois Bell Telephone
	LEWIS AUTO SALES INC	Illinois Bell Telephone
1947	LEWIS AUTO SALES INC	Illinois Bell Telephone
	LEWIS AUTO SALES INC	Illinois Bell Telephone

3405 W OGDEN

<u>Year</u>	<u>Uses</u>	<u>Source</u>
1951	DOUGLAS RUG & CARPET CLNRS	Illinois Bell Telephone
	WEST SIDE RUG & CARPET CLNRS	Illinois Bell Telephone
	DOUGLAS RUG & CARPET CLNRS	Illinois Bell Telephone
	WEST SIDE RUG & CARPET CLNRS	Illinois Bell Telephone
1947	DOUGLAS RUG & CARPET CLNRS	Illinois Bell Telephone
	ZAGORSKY J A OFC	Illinois Bell Telephone
	ZAGORSKY J A OFC	Illinois Bell Telephone
	DOUGLAS RUG & CARPET CLNRS	Illinois Bell Telephone

3407 W OGDEN

<u>Year</u>	<u>Uses</u>	<u>Source</u>
1976	J & P ELECTRIC REFRIGERATION SUPPLY INC	Illinois Bell Telephone
	J & P ELECTRIC REFRIGERATION SUPPLY INC	Illinois Bell Telephone
1971	J & P ELECTRIC REFRIGERATION SUPPLY INC	The Reuben H. Donnelley Corporation Telephone
	J & P ELECTRIC REFRIGERATION SUPPLY INC	The Reuben H. Donnelley Corporation Telephone
1966	J & P ELECT REFRGRTN	The Reuben H. Donnelley Telephone Directory Company
	J & P ELECT REFRGRTN	The Reuben H. Donnelley Telephone Directory Company
1961	J & P ELECT REFRGRTN	Illinois Bell Telephone
	J & P ELECT REFRGRTN	Illinois Bell Telephone
1957	J & P ELECT REFRGRTN	Illinois Bell Telephone
	J & P ELECT REFRGRTN	Illinois Bell Telephone
1951	J & P ELECT SHOP	Illinois Bell Telephone

FINDINGS

<u>Year</u>	<u>Uses</u>	<u>Source</u>
1951	J & P ELECT SHOP	Illinois Bell Telephone
1947	J & C EQPMNT SERV CO	Illinois Bell Telephone
	J & C EQPMNT SERV CO	Illinois Bell Telephone

3408 W OGDEN

<u>Year</u>	<u>Uses</u>	<u>Source</u>
1976	DAVIS JOE L	Illinois Bell Telephone
	DAVIS JOE L	Illinois Bell Telephone
1971	DAVIS GRILL	The Reuben H. Donnelley Corporation Telephone
	DAVIS JOE L	The Reuben H. Donnelley Corporation Telephone
	BURNS JOANNE	The Reuben H. Donnelley Corporation Telephone
	DAVIS GRILL	The Reuben H. Donnelley Corporation Telephone
	DAVIS JOE L	The Reuben H. Donnelley Corporation Telephone
	BURNS JOANNE	The Reuben H. Donnelley Corporation Telephone
1966	LEANES GUST	The Reuben H. Donnelley Telephone Directory Company
	LEANES GUST	The Reuben H. Donnelley Telephone Directory Company
1961	LEANES GUST	Illinois Bell Telephone
	LEANES GUST	Illinois Bell Telephone
1957	WOODS MARVIN	Illinois Bell Telephone
	WOODS MARVIN	Illinois Bell Telephone
1951	LITNEY GERALD H	Illinois Bell Telephone
	LITNEY GERALD H	Illinois Bell Telephone
1947	LEANES GUST	Illinois Bell Telephone
	GIRTCH CLARENCE J	Illinois Bell Telephone
	LEANES GUST	Illinois Bell Telephone
	GIRTCH CLARENCE J	Illinois Bell Telephone

3411 W OGDEN

<u>Year</u>	<u>Uses</u>	<u>Source</u>
1976	DEALER S AUTO BUMPER & GRILLE EXCHANGE CO	Illinois Bell Telephone
	DEALER S AUTO BUMPER & GRILLE EXCHANGE CO	Illinois Bell Telephone
1961	HENDRICKX NICHOLAS A OFC	Illinois Bell Telephone
	GUSTAV D RFG	Illinois Bell Telephone

FINDINGS

<u>Year</u>	<u>Uses</u>	<u>Source</u>
1961	DUNNE J J ROOFING CO	Illinois Bell Telephone
	DUNN A A ROOFING CO	Illinois Bell Telephone
	DUNNE A A ROOFING CO	Illinois Bell Telephone
	DUNNE A A ROOFING CO	Illinois Bell Telephone
	DUNNE J J ROOFING CO	Illinois Bell Telephone
	DUNN A A ROOFING CO	Illinois Bell Telephone
	GUSTAV D RFG	Illinois Bell Telephone
	HENDRICKX NICHOLAS A OFC	Illinois Bell Telephone
1957	HENDRICKX NICHOLAS A OFC	Illinois Bell Telephone
	DUNNE J J ROOFING CO	Illinois Bell Telephone
	GOLDING GUSTAV D RFG	Illinois Bell Telephone
	DUNN A A ROOFING CO	Illinois Bell Telephone
	DUNNE J J ROOFING CO	Illinois Bell Telephone
	GOLDING GUSTAV D RFG	Illinois Bell Telephone
	HENDRICKX NICHOLAS A OFC	Illinois Bell Telephone
	DUNN A A ROOFING CO	Illinois Bell Telephone
1951	HENDRICKX NICHOLAS A OFC	Illinois Bell Telephone
	DUNNE J J ROOFING CO	Illinois Bell Telephone
	GOLDING GUSTAV D RFG	Illinois Bell Telephone
	DUNN A A ROOFING CO	Illinois Bell Telephone
	DUNNE A A ROOFING CO	Illinois Bell Telephone
	GOLDING GUSTAV D RFG	Illinois Bell Telephone
	HENDRICKX NICHOLAS A OFC	Illinois Bell Telephone
	DUNNE J J ROOFING CO	Illinois Bell Telephone
	DUNN A A ROOFING CO	Illinois Bell Telephone
	DUNNE A A ROOFING CO	Illinois Bell Telephone

3412 W OGDEN

<u>Year</u>	<u>Uses</u>	<u>Source</u>
1976	CAPITOL ELECTRIC SUPPLY	Illinois Bell Telephone
	JOHNSON LAURABELL	Illinois Bell Telephone
	ACTION FLORESCENT ELECT	Illinois Bell Telephone
	ACTION FLORESCENT ELECT	Illinois Bell Telephone
	JOHNSON LAURABELL	Illinois Bell Telephone
	CAPITOL ELECTRIC SUPPLY	Illinois Bell Telephone
1971	JOHNSON LAURABELL	The Reuben H. Donnelley Corporation Telephone
	CAPITOL ELECTL SUPPLY CO	The Reuben H. Donnelley Corporation Telephone

FINDINGS

<u>Year</u>	<u>Uses</u>	<u>Source</u>
1971	CAPITOL ELECTL SUPPLY CO	The Reuben H. Donnelley Corporation Telephone
	JOHNSON LAURABELL	The Reuben H. Donnelley Corporation Telephone
1966	KING INEZ	The Reuben H. Donnelley Telephone Directory Company
	DUKES AMELIA	The Reuben H. Donnelley Telephone Directory Company
	CAPITOL ELECTL SUPPLY CO	The Reuben H. Donnelley Telephone Directory Company
	KING INEZ	The Reuben H. Donnelley Telephone Directory Company
	DUKES AMELIA	The Reuben H. Donnelley Telephone Directory Company
	CAPITOL ELECTL SUPPLY CO	The Reuben H. Donnelley Telephone Directory Company
1961	CAPITOL ELECTL SUPPLY CO	Illinois Bell Telephone
	CAPITOL ELECTL SUPPLY CO	Illinois Bell Telephone
1957	CAPITOL ELECTL SUPPLY CO	Illinois Bell Telephone
	CAPITOL ELECTL SUPPLY CO	Illinois Bell Telephone
1951	COHEN CHAS L OFC	Illinois Bell Telephone
	CAPITOL ELECTL SUPPLY CO	Illinois Bell Telephone
	CAPITOL ELECTL SUPPLY CO	Illinois Bell Telephone
	COHEN CHAS L OFC	Illinois Bell Telephone

3414 W OGDEN

<u>Year</u>	<u>Uses</u>	<u>Source</u>
1976	GILLIAM J B	Illinois Bell Telephone
	GILLIAM J B	Illinois Bell Telephone
1971	MCBEE BEATRICE	The Reuben H. Donnelley Corporation Telephone
	ADAMS AMANDA	The Reuben H. Donnelley Corporation Telephone
	MCBEE BEATRICE	The Reuben H. Donnelley Corporation Telephone
	ADAMS AMANDA	The Reuben H. Donnelley Corporation Telephone
1966	MCBEE BEATRICE	The Reuben H. Donnelley Telephone Directory Company
	MCBEE BEATRICE	The Reuben H. Donnelley Telephone Directory Company
1961	BROWN VIOLA	Illinois Bell Telephone
	BROWN VIOLA	Illinois Bell Telephone

FINDINGS

3415 W OGDEN

<u>Year</u>	<u>Uses</u>	<u>Source</u>
1971	OGDEN WAREHOUSE CO	The Reuben H. Donnelley Corporation Telephone
	OGDEN WAREHOUSE CO	The Reuben H. Donnelley Corporation Telephone
1966	S & S RADIATOR AUTO CO MFG	The Reuben H. Donnelley Telephone Directory Company
	S & S AUTO RADIATOR CO INC	The Reuben H. Donnelley Telephone Directory Company
	S & S RADIATOR AUTO CO MFG	The Reuben H. Donnelley Telephone Directory Company
	S & S AUTO RADIATOR CO MFG	The Reuben H. Donnelley Telephone Directory Company
	S & S AUTO RADIATOR CO MFG	The Reuben H. Donnelley Telephone Directory Company
	S & S AUTO RADIATOR CO INC	The Reuben H. Donnelley Telephone Directory Company
	S & S AUTO RADIATOR CO	Illinois Bell Telephone
1957	ACE AUTO RADIATOR SERV	Illinois Bell Telephone
	ACE AUTO RADIATOR SERV	Illinois Bell Telephone
	S & S AUTO RADIATOR CO	Illinois Bell Telephone
	ACE AUTO RADIATOR SERVICE	Illinois Bell Telephone
	JAKE & SMITTY S RADIATOR & CORE SERV	Illinois Bell Telephone
	S & S AUTO RADIATOR CO	Illinois Bell Telephone
	S & S AUTO RADIATOR CO	Illinois Bell Telephone
	ACE AUTO RADIATOR SERVICE	Illinois Bell Telephone
	S & S AUTO RADIATOR CO	Illinois Bell Telephone
	S & S AUTO RADIATOR CO	Illinois Bell Telephone
	JAKE & SMITTY S RADIATOR & CORE SERV	Illinois Bell Telephone
	S & S AUTO RADIATOR SERV	Illinois Bell Telephone
	S & S AUTO RADIATOR SERV	Illinois Bell Telephone
1951	JAKE & SMITTYVS RADIATOR & CORE SERV	Illinois Bell Telephone
	S & S AUTO RADIATOR SERV	Illinois Bell Telephone
	JAKE & SMITTYVS RADIATOR & CORE SERV	Illinois Bell Telephone
	S & S AUTO RADIATOR SERV	Illinois Bell Telephone
	JAKE & SMITTYVS RADIATOR & CORE SERV	Illinois Bell Telephone
	S & S AUTO RADIATOR SERV	Illinois Bell Telephone
	S & S AUTO RADIATOR SERV	Illinois Bell Telephone

FINDINGS

W OGDEN AVE

3400 W OGDEN AVE

<u>Year</u>	<u>Uses</u>	<u>Source</u>
1994	BUCK WHEATIES MOVING SVC	Cole Information Services
	PULASKI BEEPER CO	Cole Information Services
	BUCK WHEATIES MOVING SVC	Cole Information Services
	BARNEYS ONE STOP RECORD DISTR	Cole Information Services
	PULASKI BEEPER CO	Cole Information Services
	NEW LIFE HEALTH FOODS	Cole Information Services
	BARNEYS ONE STOP RECORD DISTR	Cole Information Services
	NEW LIFE HEALTH FOODS	Cole Information Services
1986	Jessay Records	Illinois Bell Telephone
	New Life Health Center	Illinois Bell Telephone
	Family Snack Shop	Illinois Bell Telephone
	Dianes New Look Beauty Salon	Illinois Bell Telephone
	Barneys One Stop Record Distribution	Illinois Bell Telephone
	Jessay Records	Illinois Bell Telephone
	Barneys One Stop Record Distribution	Illinois Bell Telephone
	New Life Health Center	Illinois Bell Telephone
	Family Snack Shop	Illinois Bell Telephone
	Dianes New Look Beauty Salon	Illinois Bell Telephone
1981	Family Snack Shop	Reuben H. Donnelley Telephone
	B & B PRINTING	Reuben H. Donnelley Telephone
	BARNEYS ONE STOP RECORD DISTRIBUTOR	Reuben H. Donnelley Telephone
	CLAY DON & ASSOC	Reuben H. Donnelley Telephone
	B & B PRINTING	Reuben H. Donnelley Telephone
	BARNEYS ONE STOP RECORD DISTRIBUTOR	Reuben H. Donnelley Telephone
	Family Snack Shop	Reuben H. Donnelley Telephone
	CLAY DON & ASSOC	Reuben H. Donnelley Telephone

3407 W OGDEN AVE

<u>Year</u>	<u>Uses</u>	<u>Source</u>
1941	Meders Ed	The Reuben H. Donelley Corporation
	Meders Ed	The Reuben H. Donelley Corporation

3408 W OGDEN AVE

<u>Year</u>	<u>Uses</u>	<u>Source</u>
1994	OGDEN DISCOUNT FOOD & LIQUOR	Cole Information Services

FINDINGS

<u>Year</u>	<u>Uses</u>	<u>Source</u>
1994	OGDEN DISCOUNT FOOD & LIQUOR	Cole Information Services
1986	OGDEN DISCOUNT FOOD & LIQR	Illinois Bell Telephone
	Stokes lory	Illinois Bell Telephone
	OGDEN DISCOUNT FOOD & LIQR	Illinois Bell Telephone
	Stokes lory	Illinois Bell Telephone
1981	Rogers Mary	Reuben H. Donnelley Telephone
	D & As Restaurant	Reuben H. Donnelley Telephone
	Rogers Mary	Reuben H. Donnelley Telephone
	D & As Restaurant	Reuben H. Donnelley Telephone

3410 W OGDEN AVE

<u>Year</u>	<u>Uses</u>	<u>Source</u>
1994	JONES & SON AUTO REPAIR SHOP	Cole Information Services
	JONES & SON AUTO REPAIR SHOP	Cole Information Services
1986	Jones & Son Auto Repair Shop	Illinois Bell Telephone
	Jones & Son Auto Repair Shop	Illinois Bell Telephone

3411 W OGDEN AVE

<u>Year</u>	<u>Uses</u>	<u>Source</u>
1986	DEALERS AUTO BUMPER GILLE EXCHANGE CB	Illinois Bell Telephone
	DEALERS AUTO BUMPER GILLE EXCHANGE CB	Illinois Bell Telephone
1981	DEALERS AUTO BUMPER GILLE EXCHANGE CB	Reuben H. Donnelley Telephone
	DEALERS AUTO BUMPER GILLE EXCHANGE CB	Reuben H. Donnelley Telephone

3412 W OGDEN AVE

<u>Year</u>	<u>Uses</u>	<u>Source</u>
2009	MARIO MARTINEZ	Cole Information Services
	MARIO MARTINEZ	Cole Information Services
1986	CAPITOL ELECTRIC	Illinois Bell Telephone
	CAPITAL ELECTRIC SUPPLY	Illinois Bell Telephone
	CAPITAL ELECTRIC SUPPLY	Illinois Bell Telephone
	CAPITOL ELECTRIC	Illinois Bell Telephone
1981	ACTION FLORE SCENTELECT	Reuben H. Donnelley Telephone
	Johnson Laurabell	Reuben H. Donnelley Telephone
	CAPITOL ELECTRIC SUPPLY	Reuben H. Donnelley Telephone
	ACTION FLORE SCENTELECT	Reuben H. Donnelley Telephone
	Johnson Laurabell	Reuben H. Donnelley Telephone

FINDINGS

<u>Year</u>	<u>Uses</u>	<u>Source</u>
1981	CAPITOL ELECTRIC SUPPLY	Reuben H. Donnelley Telephone

3413 W OGDEN AVE

<u>Year</u>	<u>Uses</u>	<u>Source</u>
1999	T & H AUTO REPAIR	Cole Information Services
	T&H AUTO REPAIR	Haines & Company
	T&H AUTO REPAIR	Haines & Company
	T & H AUTO REPAIR	Cole Information Services
1994	T & H AUTO REPAIR	Cole Information Services
	T & H AUTO REPAIR	Cole Information Services

3414 W OGDEN AVE

<u>Year</u>	<u>Uses</u>	<u>Source</u>
1999	XXXX	Haines & Company
	XXXX	Haines & Company
1986	Gilliam J B	Illinois Bell Telephone
	Gilliam J B	Illinois Bell Telephone
1981	Gilliam J B	Reuben H. Donnelley Telephone
	Gilliam Ellen	Reuben H. Donnelley Telephone
	Gilliam J B	Reuben H. Donnelley Telephone
	Gilliam Ellen	Reuben H. Donnelley Telephone

FINDINGS

ADJOINING PROPERTY: ADDRESSES NOT IDENTIFIED IN RESEARCH SOURCE

The following Adjoining Property addresses were researched for this report, and the addresses were not identified in research source.

<u>Address Researched</u>	<u>Address Not Identified in Research Source</u>
1800 HOMAN AVE S	2017, 2014, 2009, 2005, 2004, 1999, 1994, 1993, 1986, 1981, 1976, 1971, 1966, 1961, 1957, 1951, 1949, 1947, 1941, 1932, 1931, 1923
1800 HOMAN AVE S	2017, 2014, 2009, 2005, 2004, 1999, 1994, 1993, 1986, 1981, 1976, 1971, 1966, 1961, 1957, 1951, 1949, 1947, 1941, 1932, 1931, 1923
1800 S HOMAN	2017, 2014, 2009, 2005, 2004, 1999, 1994, 1993, 1986, 1981, 1971, 1961, 1949, 1941, 1932, 1931, 1928, 1923
1800 S HOMAN	2017, 2014, 2009, 2005, 2004, 1999, 1994, 1993, 1986, 1981, 1971, 1961, 1949, 1941, 1932, 1931, 1928, 1923
1800 S HOMAN AVE	2017, 2014, 2009, 2004, 1999, 1994, 1993, 1981, 1976, 1971, 1966, 1961, 1957, 1951, 1949, 1947, 1932, 1928
1800 S HOMAN AVE	2017, 2014, 2009, 2004, 1999, 1994, 1993, 1981, 1976, 1971, 1966, 1961, 1957, 1951, 1949, 1947, 1932, 1928
1800 S HOMAN AVE	2005, 1999, 1993, 1986, 1981, 1976, 1971, 1966, 1961, 1957, 1951, 1949, 1947, 1941, 1932, 1931, 1928, 1923
1800 S HOMAN AVE	2005, 1999, 1993, 1986, 1981, 1976, 1971, 1966, 1961, 1957, 1951, 1949, 1947, 1941, 1932, 1931, 1928, 1923
1801 HOMAN AVE S	2017, 2014, 2009, 2005, 2004, 1999, 1994, 1993, 1986, 1981, 1976, 1971, 1966, 1961, 1957, 1951, 1949, 1947, 1941, 1932, 1931, 1923
1801 HOMAN AVE S	2017, 2014, 2009, 2005, 2004, 1999, 1994, 1993, 1986, 1981, 1976, 1971, 1966, 1961, 1957, 1951, 1949, 1947, 1941, 1932, 1931, 1923
1801 S HOMAN	2017, 2014, 2009, 2005, 2004, 1999, 1994, 1993, 1986, 1981, 1976, 1971, 1961, 1951, 1949, 1941, 1932, 1931, 1928, 1923
1801 S HOMAN	2017, 2014, 2009, 2005, 2004, 1999, 1994, 1993, 1986, 1981, 1976, 1971, 1961, 1951, 1949, 1941, 1932, 1931, 1928, 1923
1801 S HOMAN AVE	2017, 2014, 2009, 2005, 2004, 1994, 1993, 1986, 1981, 1976, 1971, 1966, 1961, 1957, 1951, 1949, 1947, 1932, 1928
1801 S HOMAN AVE	2017, 2014, 2009, 2005, 2004, 1994, 1993, 1986, 1981, 1976, 1971, 1966, 1961, 1957, 1951, 1949, 1947, 1932, 1928
1802 HOMAN AVE S	2017, 2014, 2009, 2005, 2004, 1999, 1994, 1993, 1986, 1981, 1976, 1971, 1966, 1961, 1957, 1951, 1949, 1947, 1941, 1932, 1931, 1923
1802 HOMAN AVE S	2017, 2014, 2009, 2005, 2004, 1999, 1994, 1993, 1986, 1981, 1976, 1971, 1966, 1961, 1957, 1951, 1949, 1947, 1941, 1932, 1931, 1923
1802 S HOMAN AVE	2017, 2014, 2009, 2005, 2004, 1999, 1994, 1993, 1986, 1981, 1976, 1971, 1966, 1961, 1957, 1951, 1949, 1947, 1941, 1932, 1928
1802 S HOMAN AVE	2017, 2014, 2009, 2005, 2004, 1999, 1994, 1993, 1986, 1981, 1976, 1971, 1966, 1961, 1957, 1951, 1949, 1947, 1941, 1932, 1928
1803 HOMAN AVE S	2017, 2014, 2009, 2005, 2004, 1999, 1994, 1993, 1986, 1981, 1976, 1971, 1966, 1961, 1957, 1951, 1949, 1947, 1941, 1932, 1931, 1923
1803 HOMAN AVE S	2017, 2014, 2009, 2005, 2004, 1999, 1994, 1993, 1986, 1981, 1976, 1971, 1966, 1961, 1957, 1951, 1949, 1947, 1941, 1932, 1931, 1923
1803 S HOMAN	2017, 2014, 2009, 2005, 2004, 1999, 1994, 1993, 1986, 1981, 1971, 1966, 1961, 1949, 1941, 1932, 1931, 1928, 1923

FINDINGS

Address Not Identified in Research Source

[illegible]

FINDINGS

Address Researched

Address Not Identified in Research Source

3412 W OGDEN AVE	2017, 2014, 2005, 2004, 1999, 1994, 1993, 1986, 1981, 1976, 1971, 1966, 1961, 1957, 1951, 1949, 1947, 1941, 1932, 1931, 1928, 1923
3412 W OGDEN AVE	2017, 2014, 2009, 2005, 2004, 1999, 1994, 1993, 1976, 1971, 1966, 1961, 1957, 1951, 1949, 1947, 1941, 1932, 1931, 1928, 1923
3412 W OGDEN AVE	2017, 2014, 2009, 2005, 2004, 1999, 1994, 1993, 1976, 1971, 1966, 1961, 1957, 1951, 1949, 1947, 1941, 1932, 1931, 1928, 1923
3413 W OGDEN AVE	2017, 2014, 2009, 2005, 2004, 1994, 1993, 1986, 1981, 1976, 1971, 1966, 1961, 1957, 1951, 1949, 1947, 1941, 1932, 1931, 1928, 1923
3413 W OGDEN AVE	2017, 2014, 2009, 2005, 2004, 1994, 1993, 1986, 1981, 1976, 1971, 1966, 1961, 1957, 1951, 1949, 1947, 1941, 1932, 1931, 1928, 1923
3413 W OGDEN AVE	2017, 2014, 2009, 2005, 2004, 1993, 1986, 1981, 1976, 1971, 1966, 1961, 1957, 1951, 1949, 1947, 1941, 1932, 1931, 1928, 1923
3413 W OGDEN AVE	2017, 2014, 2009, 2005, 2004, 1993, 1986, 1981, 1976, 1971, 1966, 1961, 1957, 1951, 1949, 1947, 1941, 1932, 1931, 1928, 1923
3414 OGDEN AVE	2017, 2014, 2009, 2005, 2004, 1999, 1994, 1993, 1986, 1981, 1976, 1971, 1966, 1961, 1957, 1951, 1949, 1947, 1941, 1932
3414 OGDEN AVE	2017, 2014, 2009, 2005, 2004, 1999, 1994, 1993, 1986, 1981, 1976, 1971, 1966, 1961, 1957, 1951, 1949, 1947, 1941, 1932
3414 W OGDEN	2017, 2014, 2009, 2005, 2004, 1999, 1994, 1993, 1986, 1981, 1957, 1951, 1949, 1947, 1941, 1932, 1931, 1928, 1923
3414 W OGDEN	2017, 2014, 2009, 2005, 2004, 1999, 1994, 1993, 1986, 1981, 1957, 1951, 1949, 1947, 1941, 1932, 1931, 1928, 1923
3414 W OGDEN AVE	2017, 2014, 2009, 2005, 2004, 1994, 1993, 1976, 1971, 1966, 1961, 1957, 1951, 1949, 1947, 1941, 1932, 1931, 1928, 1923
3414 W OGDEN AVE	2017, 2014, 2009, 2005, 2004, 1994, 1993, 1976, 1971, 1966, 1961, 1957, 1951, 1949, 1947, 1941, 1932, 1931, 1928, 1923
3415 OGDEN AVE	2017, 2014, 2009, 2005, 2004, 1999, 1994, 1993, 1986, 1981, 1976, 1971, 1966, 1961, 1957, 1951, 1949, 1947, 1941, 1932, 1931
3415 OGDEN AVE	2017, 2014, 2009, 2005, 2004, 1999, 1994, 1993, 1986, 1981, 1976, 1971, 1966, 1961, 1957, 1951, 1949, 1947, 1941, 1932, 1931
3415 W OGDEN	2017, 2014, 2009, 2005, 2004, 1999, 1994, 1993, 1986, 1981, 1976, 1961, 1949, 1941, 1932, 1931, 1928, 1923
3415 W OGDEN	2017, 2014, 2009, 2005, 2004, 1999, 1994, 1993, 1986, 1981, 1976, 1961, 1949, 1941, 1932, 1931, 1928, 1923

TARGET PROPERTY: ADDRESS NOT IDENTIFIED IN RESEARCH SOURCE

The following Target Property addresses were researched for this report, and the addresses were not identified in the research source.

Address Researched

3401 W. Ogden Avenue

Address Not Identified in Research Source

2017, 2014, 2009, 2005, 2004, 1999, 1993, 1986, 1981, 1976, 1971, 1966, 1961, 1949, 1941, 1932, 1931, 1928, 1923



ILLINOIS ENVIRONMENTAL PROTECTION AGENCY

1021 NORTH GRAND AVENUE EAST, P.O. BOX 19276, SPRINGFIELD, ILLINOIS 62794-9276, 217-782-3397
JAMES R. THOMPSON CENTER, 100 WEST RANDOLPH, SUITE 11-300, CHICAGO, IL 60601, 312-814-6026

ROD R. BLAGOJEVICH, GOVERNOR

RENEE CIPRIANO, DIRECTOR

217/782-6762

DEC 22 2003

Public Building Commission of Chicago
Attention: Tom Coleman
50 West Washington Boulevard
Chicago, IL 60624

036305199.

Re: LPC #Not Yet Assigned -- Cook County
Chicago/Public Building Commission of Chicago
3423 West Ogden
LUST Incident No. 20031815
LUST Technical File

Dear Owner/Operator:

The Illinois Environmental Protection Agency (Illinois EPA) received notification from the Illinois Emergency Management Agency that a release from an underground storage tank system(s) has occurred at the above-referenced site. As a result of this release, the owner or operator of the underground storage tank(s) is required to comply with the Leaking Underground Storage Tank (LUST) Program requirements, including the submittal of applicable documentation on forms prescribed and provided by the Illinois EPA.

To obtain copies of the forms, as well as additional information regarding the Illinois EPA's LUST Program, please visit our Web page at <http://www.epa.state.il.us/land/lust/index.html>.

1. The direct link to the technical forms page is <http://www.epa.state.il.us/land/lust/forms/technical-forms/index.html>.
2. If you intend to seek reimbursement from the Illinois Underground Storage Tank Fund for costs incurred, the direct link to the budget and reimbursement forms page is: <http://www.epa.state.il.us/land/lust/forms/budget-forms/index.html>.

If you do not have access to the Internet and/or have questions about the LUST Program requirements, please contact the LUST Program project manager on call at 217/782-6762.

Sincerely,

Douglas W. Clay, P.E., Manager
Leaking Underground Storage Tank Section
Division of Remediation Management
Bureau of Land

DWC:DKS:jk\

c: Division File

RELEASABLE

NFC 2 4 2003

REVIEWER MD

ROCKFORD - 4302 North Main Street, Rockford, IL 61103 - (815) 987-7760 • DES PLAINES - 9511 W. Harrison St., Des Plaines, IL 60016 - (847) 294-4000
ELGIN - 595 South State, Elgin, IL 60123 - (847) 608-3131 • PEORIA - 5415 N. University St., Peoria, IL 61614 - (309) 693-5463
BUREAU OF LAND - PEORIA - 7620 N. University St., Peoria, IL 61614 - (309) 693-5462 • CHAMPAIGN - 2125 South First Street, Champaign, IL 61820 - (217) 278-5800
SPRINGFIELD - 4500 S. Sixth Street Rd., Springfield, IL 62706 - (217) 786-6892 • COLLINSVILLE - 2009 Mall Street, Collinsville, IL 62234 - (618) 346-5120
MARION - 2309 W. Main St., Suite 116, Marion, IL 62959 - (618) 993-7200



**Environmental Design
International inc.**

200 S. Michigan Avenue, Suite 700
Chicago, Illinois 60604

phone 312.356.5400
fax: 312.356.5499

0316805199-COOK
Public Building Commission
January 6, 2004
Christie

Illinois Environmental Protection Agency
Leaking Underground Storage Tank Section
1021 North Grand Avenue East
Springfield, Illinois 62794-9276
Phone: 217-782-6762
Fax # 217-524-4193

**Subject: 20-Day Certification
3423 W. Ogden Avenue
Chicago, Illinois
IEMA Incident No. 20031815**

Dear Sir or Madam:

Please find the attached 20-Day Certification Report for the subject property located at 3423 W. Ogden Avenue in Chicago, Illinois.

Please call Hilary Janousek at 312 356-5400 x125 with any questions or comments.

Sincerely,

Environmental Design International, inc.

Hilary Janousek
Hilary Janousek
Geologist

RECEIVED

JAN 07 2004

IEPA/BOL

RELEASABLE

JAN 13 2004

REVIEWER MM

The Agency is authorized to require this information under Section 4 and Title XVI of the Environmental Protection Act (415 ILCS 5/4, 5/57 - 57.17). Failure to disclose this information may result in a civil penalty of not to exceed \$50,000.00 for the violation and an additional civil penalty of not to exceed \$10,000.00 for each day during which the violation continues (415 ILCS 5/42). Any person who knowingly makes a false material statement or representation in any label, manifest, record, report, permit, or license, or other document filed, maintained or used for the purpose of compliance with Title XVI commits a Class 4 felony. Any second or subsequent offense after conviction hereunder is a Class 3 felony (415 ILCS 5/57.17). This form has been approved by the Forms Management Center.

**Illinois Environmental Protection Agency
Leaking Underground Storage Tank Program
20 Day Certification**

A. Site Identification

IEMA Incident # (6 digit): 20031815 IEPA LPC # (10 digit): Pending

Site Name: Public Building Commission of Chicago – Police District 10

Site Address (Not a P.O. Box): 3423 W. Ogden Avenue

City: Chicago County: Cook

RECEIVED

JAN 07 2004

B. Certification

IEPA/BOL

1. I am/we are the owner and operator of the underground storage tank system(s) from which a release was reported under the IEMA incident correctly identified above;
2. As much of the regulated substance as necessary to prevent further release to the environment has been removed;
3. There has been a visual inspection of any above ground releases or exposed below ground releases;
4. Further migration of the released substance into surrounding soils and groundwater has been prevented;
5. Monitoring of any fire and safety hazards posed by vapors or free product that have migrated from the UST excavation zone and entered subsurface structures (such as sewers or basements) will continue;
6. Hazards posed by contaminated soils that are excavated or exposed as a result of release confirmation, site investigation, abatement or corrective action activities have been remedied;
7. If the treatment remedies included treatment or disposal of soils, the owner/operator has complied with 35 Ill. Adm. Code Parts 722, 724, 725, and 807 through 815;
8. Measurement for the presence of a release has been conducted where contamination was most likely to be present at the UST site;
9. In selecting sample types, sample locations and measurement methods, the nature of the stored substance, type of backfill, depth to groundwater and other factors as appropriate for identifying the presence and source of the release have been considered;

10. The investigations to determine the possible presence of free product, and begin free product removal as soon as possible, if applicable, in accordance with 35 Ill. Adm. Code Section 731.164 or 732.203;

C. Signatures

Owner Public Building Commission

Name: agent: Mr. Tom Coleman

Title: Project Manager

Address: 50 W. Washington Blvd, Chicago

Phone: (312) 744-9296

Signature: Thomas P. Coleman

Date: 12.30.03

Operator

Name: _____

Title: _____

Address: _____

Phone: _____

Signature: _____

Date: _____

Consultant

Firm: Environmental Design International inc.

Contact: Patricia Feeley

Title: Project Manager

Address: 200 S. Michigan Avenue, Suite 700

Chicago, Illinois 60604

Phone: (B12) 356-5400 ext. 136

Signature: Patricia Feeley

Date: 12/23/03

**The appearance Some of the images
following this page is due to**

Poor Quality Original Documents

and not the scanning or filming processes.

**Com Microfilm Company
(217) 525-5860**

Environmental Design International inc.
200 S. Michigan Avenue, Suite 700.
Chicago, IL 60604
PHONE: (312) 356-5400
FAX: (312) 356-5499

LETTER OF TRANSMITTAL

0316305199 - cool
Public Building
Commission of

SUBJECT:
3423 W. Ogden Avenue
LUST Incident No. 20031815

DATE:
February 9, 2004

FROM: *Chicago*
Hilary Janousek *hustech*

TO:
IEPA, Division of Pollution Control 24
LUST Section
1021 N. Grand Ave East, PO Box 19276
Springfield, Illinois 62794

ATTN:
State Sites Unit

LADIES/GENTLEMEN:

WE TRANSMIT:

VIA:

THE FOLLOWING:

FOR YOUR:

☐ HEREWITH ☐ U.S. MAIL
☐ UNDER SEPARATE ☒ U.P.S.
☐ COVER ☐ EXPRESS
☐ NO ENCLOSURE ☐ EDI/MESSENGER
☐ YOUR MESSENGER
☐ FAX

☒ REPORT
☐ DRAWINGS
☐ SPECIFICATIONS
☐ PHOTOCOPIES
☐ DISKETTES
☐ # OF PGS INCL. COVER

☐ APPROVAL
☒ REVIEW
☐ USE
☐ DISTRIBUTION
☐ INFORMATION
☐ COMMENTS

ENCLOSURES:

QTY: SHEET NO.: LATEST DATE: DESCRIPTION:

QTY: DISKETTE NO.: LATEST DATE: DESCRIPTION:

REMARKS:

Enclosed are two copies of the 45-day report for the subject property located at 3423 W. Ogden Avenue in Chicago, Illinois.

COPIES:

Mr. Tom Coleman, PBCC

BY:

Hilary Janousek

RELEASABLE

FEB 27 2004

REVIEWER WIM

**ILLINOIS ENVIRONMENTAL
PROTECTION AGENCY**

45-DAY REPORT

**Project Site:
Police District 10 Site
3423 West Ogden Avenue
Chicago, Illinois**

RECEIVED

FEB 10 2004

IEPA/BOL

Prepared for:

**PUBLIC BUILDING COMMISSION
OF CHICAGO
50 WEST WASHINGTON STREET, ROOM 200
CHICAGO, ILLINOIS 60603**

Prepared By:

**Environmental Design International inc.
200 South Michigan Avenue, Suite 700
Chicago, Illinois 60604**

February 5, 2004

RELEASABLE

FEB 27 2004

REVIEWER MM



**Environmental Design
International inc.**

200 S. Michigan Avenue, Suite 700
Chicago, Illinois 60604

phone 312.356.5400
fax: 312.356.5499

February 5, 2004

Illinois Environmental Protection Agency
Division of Land Pollution Control #24
Leaking Underground Storage Tank Section
State Sites Unit
1021 N. Grand Avenue East
Post Office Box 19276
Springfield, Illinois 62794-9276

**RE: LPC# 0312305199--Cook County
Public Building Commission of Chicago
Police District 10 Site
3423 West Ogden Avenue
Chicago, Illinois
IEMA # H20031815
45-Day Report
EDI Project No. 1261.005**

RECEIVED

FEB 10 2004

IEPA/BOL

Dear Sir/Madam:

Enclosed are two (2) copies of the 45-Day Report for the Public Building Commission of Chicago (PBCC) Police District 10 Leaking Underground Storage Tank (LUST) site IEMA incident number H20031815 located at 3423 W. Ogden Avenue, Chicago, Illinois.

If you have any questions, please contact Ms. Hilary Janousek at 312 356-5400 ext. 125 or Ms. Patricia Feeley at 312-356-5400 ext. 136.

Respectfully,

Environmental Design International, inc.

Hilary Janousek
Geologist

Patricia Feeley, P.G.
Manager, Environmental Health & Safety

Cc: Public Building Commission of Chicago
EDI project file

TABLE OF CONTENTS

PAGE

A.	SITE IDENTIFICATION	1
B.	RELEASE INFORMATION	1
C.	EARLY ACTION	1
D.	SITE INFORMATION	2
E.	SUPPORTING DOCUMENTATION	5
F.	SIGNATURES	8

Figures

Figure 1:	Site Location Map
Figure 2:	Surrounding Properties
Figure 3:	Site Map
Figure 4:	Soil Sample Location Map
Figure 5:	UST Cross Section

Appendices

Appendix A:	Water Well Data
Appendix B:	Climatological Data, O'Hare Airport
Appendix C:	Removal Permit
Appendix D:	Photographs
Appendix E:	Mainfests

The Agency is authorized to require this information under Section 4 and Title XVI of the Environmental Protection Act (415 ILCS 5/4, 5/57 - 57.17). Failure to disclose this information may result in a civil penalty of not to exceed \$50,000.00 for the violation and an additional civil penalty of not to exceed \$10,000.00 for each day during which the violation continues (415 ILCS 5/42). Any person who knowingly makes a false material statement or representation in any label, manifest, record, report, permit, or license, or other document filed, maintained or used for the purpose of compliance with Title XVI commits a Class 4 felony. Any second or subsequent offense after conviction hereunder is a Class 3 felony (415 ILCS 5/57.17). This form has been approved by the Forms Management Center.

**Illinois Environmental Protection Agency
Leaking Underground Storage Tank Program
45 Day Report**

A. Site Identification

IEMA Incident #: 20031815 IEPA LPC # (10 digit): 0312305199
Site Name: Public Building Commission of Chicago - Police District 10
Site Address (Not a P.O. Box): 3423 W. Ogden Avenue
City: Chicago County: Cook

B. Release Information

1. Identify the material(s) released: Heating Oil

2. The material(s) released was (check all that apply):

- a. Petroleum X
b. Non-petroleum

RECEIVED

FEB 10 2004

IEPA/BOL

C. Early Action

1. Is this report intended to serve as the Corrective Action Completion Report? Yes No X
2. What was the volume of backfill material excavated? 95 yds³
3. What was the volume of native soil excavated? 0 yds³
4. Was groundwater encountered at the site? Yes X No
5. Did the groundwater exhibit a sheen? Yes No X
6. Was free product encountered? Yes No X
If yes, the owner/operator must submit a free product removal report.
7. Were the appropriate number of samples collected to demonstrate that the remediation objectives have been achieved? Yes No **

**The excavation was surrounded on three sides by concrete walls and has a concrete floor. It is suspected that this tank may have been in a basement of a building. Corrective Action Completion confirmation soil samples will be collected when construction activities resume onsite in the area of the excavation. Samples will be collected from areas adjacent to the concrete walls to be representative of all four walls. No floor samples will be collected unless the concrete floor is removed.

D. Site Information

Provide the following:

1. Data on the nature and estimated quantity of the release;

During development activities for the new Police District 10 facility, the Public Building Commission of Chicago (PBCC) identified a 2,500 gallon heating oil UST. In moving forward with development of this site, PBCC contracted for the removal of the 2,500-gallon heating oil UST. The UST was removed by R.W. Collins Co. on December 9, 2003. A minor release was identified by Mr. Phillip Anselmini, the City of Chicago Department of Environment (CDOE) inspector onsite. The quantity of the release is unknown. After the cleaning activities were completed, the UST was inspected for integrity. The top portion of the tank had sunk in creating a slight crack in the tank. The cause of the release is most likely from corrosion. Soil samples were retrieved from the north and west walls of the excavation. Due to development plans to remove soil to a depth of five feet in the area surrounding the tank, the samples were not submitted for analysis. The remaining walls and floor consisted of concrete. The backfill material excavated to remove the UST was placed on plastic sheeting located north adjacent to the tank excavation.

All the material removed from site has been disposed as special waste.

2. Data from available sources or site investigations concerning the following factors:

a. Surrounding populations;

The area surrounding the site is a mixture of commercial and residential properties.

b. Water quality;

Potable water for area is supplied by City of Chicago's Lake Michigan fed distribution system.

c. Use and approximate locations of wells potentially affected by the release;

Well records (QuESToR: Custom Map) for a one-mile radius from the subject site were obtained from the Illinois State Geological Survey (ISGS) on April 28, 2003. The well records identified three wells within an approximate one-mile radius of the subject site. A fourth well was identified using the IEPA and USGS' Source Water Assessment Program website. A copy of these records is provided in **Appendix A**.

Well ID 26723 is owned by Farragut High School, was installed July 1, 1928 to a termination depth of 15 feet below grade surface, and its status is listed as engineering. Well ID 04024 is owned by Fleischmann Yeast, was installed to a recorded termination depth of 1872 feet below grade surface, and its status is water use. The installation date is unknown. Well ID 02846 is owned by Fleischmann Yeast, was installed to a recorded termination depth of 1982 feet below grade surface, and its status is water use. The installation date is unknown.

Well ID 26722 identified west of the subject property is owned by Mason School with a termination depth of 15 feet and a well status of ENG.

The City of Chicago has adopted an ordinance banning the use of groundwater for consumptive purposes and receives all of its potable water supply from Lake Michigan. Based on the distances from the subject site, well usage, and well depths, it is not expected that this LUST incident will impact these wells.

d. Subsurface soil conditions;

According to the *Summary of the Geology of the Chicago Area*, Circular 460, by H.B. Willman, dated 1971, the subject site is part of the Carmi Member of Equality Formation, which is described as largely quiet-water lake sediments; dominantly well bedded silt, locally laminated and containing thin beds of clay; local lenses of sand and sandy gravel along beaches.

The Illinois State Geological Survey (ISGS) prepared a map entitled *Potential for Contamination of Shallow Aquifers from Land Burial of Municipal Wastes*, Circular 532, by Richard Berg and John Kempton, dated 1984. This map identifies ratings for potential contamination to shallow aquifers based on geologic materials. The subject site appears to be located in region C1, which is permeable bedrock within 20 to 50 feet of surface, overlain by till or other fine-grained material.

e. Location of subsurface sewers;

No subsurface sewers were observed near the vicinity of the UST.

f. Climatological conditions;

The Chicago weather is predominantly continental, ranging from relatively warm summers and relatively cold winters. The weather changes frequently. The mean daily high is 58.7° F. and the mean daily low is 39.7° F. The region annually receives an average of 33.34 inches of precipitation. The majority of the precipitation occurs as rain between the months of April and September.

See **Appendix B** for a copy of the National Oceanic and Atmospheric Administration publication "1998 Local Climatological Data, Annual Summary with Comparative Data, Chicago O'Hare International Airport."

g. Land use;

The subject site is currently being developed as part of a larger site to eventually contain the PBCC Police District 10 station. The future use of the site is a parking lot for the Chicago Police District 10 Station.

3. A discussion of what was done to measure for the presence of a release where contamination was most likely to be present at the UST site;

Water with a slight sheen was observed in the UST excavation. North Branch Environmental removed the majority of the water. Rock debris and soil with a slight petroleum odor was observed on the north wall of the UST excavation. Two samples were collected from the north wall and one from the north end of the west wall. As remedial excavation was planned, the samples were not submitted for laboratory analysis. No sheen was observed on the water post remedial action.

4. The results of the free product investigations;

Free product was not observed during the excavation.

5. A discussion of the action taken to prevent further release of the regulated substance into the environment;

The UST was emptied and removed from its location. The UST was opened, cleaned, and hauled off-site for final destruction and disposal. The excavated soil was placed on plastic sheeting and removed from the site as special waste. The south, east and west walls of the excavation consisted of concrete slabs. The bottom of the excavation was also concrete. The concrete walls appeared to be intact limiting the release of substances into the environment to the north. Soil from the area surrounding the tank has been removed to a depth of five feet during site development activities. The concrete walls have been removed to a depth of two feet and the excavation partially filled in with CA-1 gravel. Currently no construction activity is occurring on site. When activity resumes, EDI intends to collect samples to confirm corrective action completion from the north wall of the excavation and from the areas adjacent to the concrete sidewalls of the excavation.

6. A discussion of the action taken to mitigate fire and safety hazards posed by vapors or free product that has migrated from the UST excavation zone and entered subsurface structures;

Free product was not observed during the excavation. One 2,500 gallon heating oil tank was removed. The excavation consisted of concrete walls to the south, east and west as well as a concrete bottom. Soils from around the UST are being disposed as special waste for the purposes of site development activities. No existing subsurface structures were observed on site.

7. Any other information collected while performing initial abatement measures pursuant to 35 Ill. Adm. Code Section 731.162, 732.202(b) or 415 ILCS 5/57-57.17.

No other information was gathered during the initial abatement measures.

E. Supporting Documentation

Provide the following:

1. Site map to scale and oriented north showing:

- a. UST(s) system(s) and excavation limits; Figure 3
- b. Product and dispenser lines; Not available
- c. Pumps and islands; Not available
- d. Underground utilities (sewer, gas, water, etc.); No utilities near UST
- e. Nearby structures (buildings, roads, etc.); Figures 1, 2(a/b) and 3
- f. Soil boring(s) (if present); None present
- g. Monitoring well(s) and/or sumps (if present); None present
- h. Property boundaries; and Figure 3
- i. Sample location points. Figure 4

2. An area map showing the site in relation to surrounding properties. This map should identify the facilities on the surrounding properties;

Please refer to Figures 2a (Zoning Map) and Figure 2b (Site Development Map).

3. A cross section, to scale, with dimensions showing the UST and the excavation;

Please refer to Figure 5

4. Analytical/screening results in tabular format including the results of soil samples required pursuant to 732.202(h) or 415 ILCS 5/57-57.17;

The UST was contained to the south, east, west and bottom by concrete. Two samples were collected from the north wall, however, because remedial excavation

was planned, the samples were not submitted for laboratory analysis. The UST location and the areas surrounding the UST location have been excavated to a depth of five feet for site development activities. All soil is being disposed as special waste.

5. UST(s) information in a tabular format and that at a minimum includes:

- a. The total number of UST(s) on site;
- b. The volume of the UST(s) (in gallons);
- c. The material stored in the UST(s);
- d. Identification of UST system(s) that had a release; and
- f. Identification of UST system(s) that were repaired, removed, or abandoned-in-place.

UST information in tabular format:

UST	Volume	Product	Release	Corrective Action
1	2,500-gallons	Heating Oil	Yes	UST Removal

6. A copy of the Office of the State Fire Marshal Permit for Removal, Abandonment-in-Place or other OSFM permits or notifications;

The City of Chicago Department of Environment (CDOE) UST removal permit is presented in **Appendix C**.

7. A narrative of tank removal and cleaning operations; describe how wastes generated during the tank removal were managed, treated, and disposed of;

On December 9, 2003, R.W. Collins removed the soil from above one 2,500-gallon heating oil UST at 3423 W. Ogden Avenue, Chicago, Illinois. After the UST was uncovered, North Branch Environmental, waste haulers, pumped out 3,000 gallons of liquid waste from the UST into a waste truck (Appendix E). Once the tank was empty, the LEL of the interior of the tank was measured. The LEL measure of 0.0 indicated the tank was ready for removal.

The Chicago Department of Environment (CDOE) inspector, Mr. Philip Anselmini, City of Chicago Fire inspector Mr. Robert Gloppe, and EDI Geologists Ms. Hilary Janousek and Mr. Brian Harper, were present on site to witness the removal activities and inspect the condition of the UST and its excavation.

A track-mounted excavator was used to remove the backfill material from around the UST. The backfill material from around the UST was removed and stockpiled on plastic sheeting north adjacent to the excavation. During excavation activities, a petroleum odor was present. After the UST was sufficiently uncovered, a braided cable was attached to the track-mounted excavator and the UST. The tank was lifted from the excavation and placed on plastic sheeting for cleaning activities.

Once the tank was removed, Mr. Philip Anselmini, CDOE, and Ms. Hilary Janousek, EDI, inspected the excavation walls and floor for signs of a petroleum release. Mr. Anselmini declared a minor petroleum release. The Illinois Emergency Management Agency (IEMA) was contacted and incident number H20031815 was issued to the site.

R.W. Collins used a hand-held electric metal cutter to cut the side of the UST for cleaning. The interior sides of the tank were scraped. The remaining waste was placed in a 55-gallon drum and removed by R.W. Collins. The tank was then hauled away for final destruction and disposal.

The excavated soil was left on plastic sheeting to be hauled offsite as special waste.

Based on the status of the site, closure is requested for this incident.

8. Photographs of UST removal activities and the excavation;

Photographs of the UST excavation can be found in **Appendix D**.

9. Copies of manifests for liquid waste transported off-site;

Liquid manifests are presented in **Appendix E**. Soil removed for development activities was handled as special waste. No soil waste manifests are included.

LUST Program 45-Day
IEMA Incident No. 20031815

Public Building Commission of Chicago
Police District 10 Site
3423 W. Ogden Avenue
Chicago, Illinois

F. Signatures

I certify under penalty of law that this report, supporting documents and all attachments were prepared under my direction or supervision. To the best of my knowledge and belief, this report, supporting documents and all attachments are true, accurate and complete. I am aware that there are significant penalties for submitting false information, including the possibility of fine and imprisonment for knowing violations.

UST Owner

Company/Name: Public Building Commission of Chicago

Owner Contact: Mr. Tom Coleman

Address: 50 West Washington Street, Room 200

City, State, ZIP: Chicago, Illinois 60603

Phone: 312-744-3572

Signature: 

Date: 2.6.04

UST Operator (if different than UST Owner)

Name: _____

Title: _____

Address: _____

City, State, ZIP: _____

Phone: _____

Signature: _____

Date: _____

LUST Program 45-Day
IEMA Incident No. 20031815

Public Building Commission of Chicago
Police District 10 Site
3423 W. Ogden Avenue
Chicago, Illinois

Consultant

Firm: Environmental Design International, inc.

Contact: Ms. Patricia Feeley, P.G.

Title: Environmental Health Manager

Address: 200 South Michigan Avenue, Suite 700

City, State, ZIP: Chicago, Illinois 60604

Phone: 312-356-5400

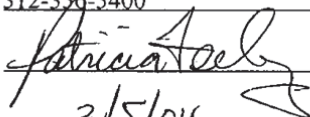
Signature: 

Date: 2/5/04

FIGURES

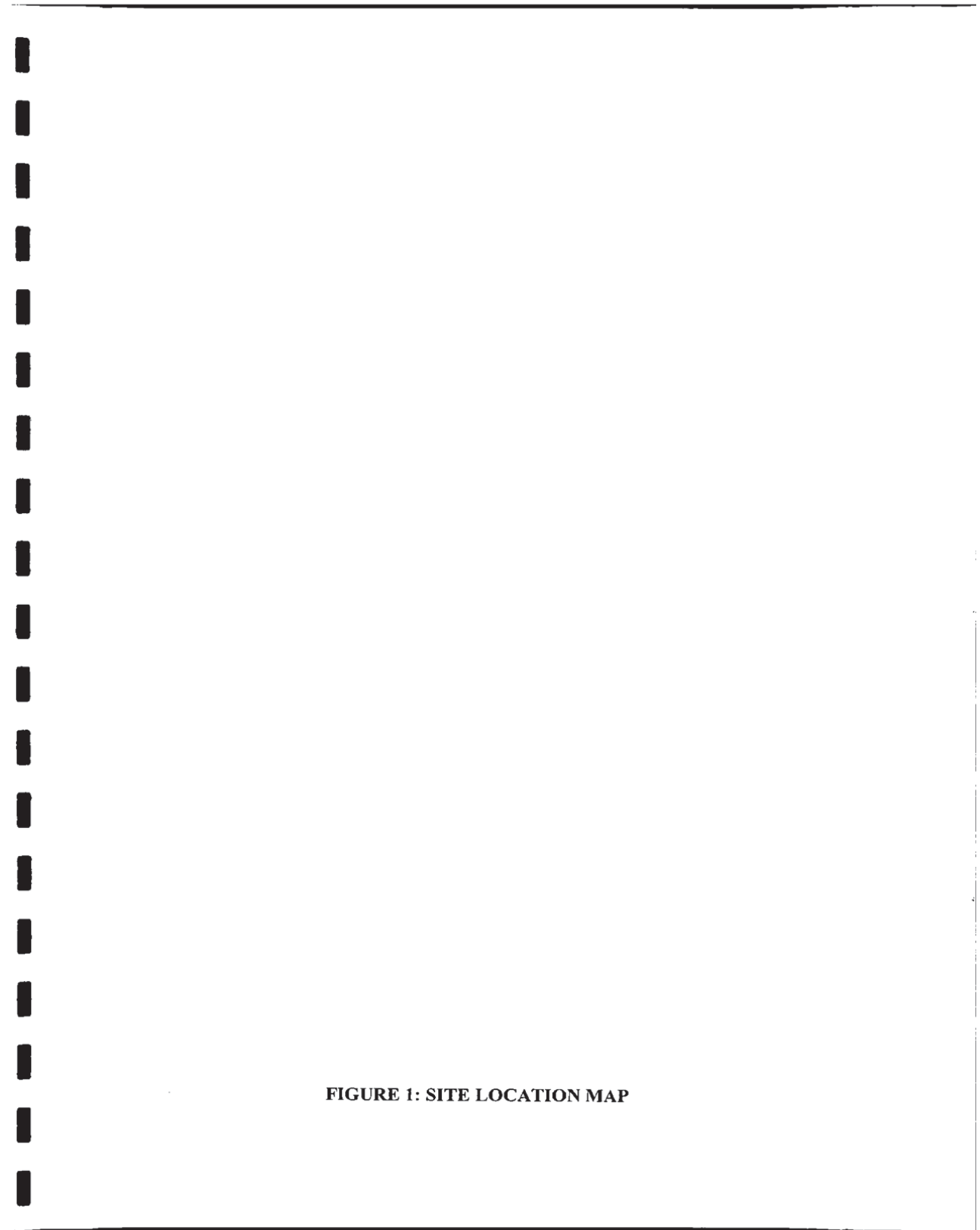
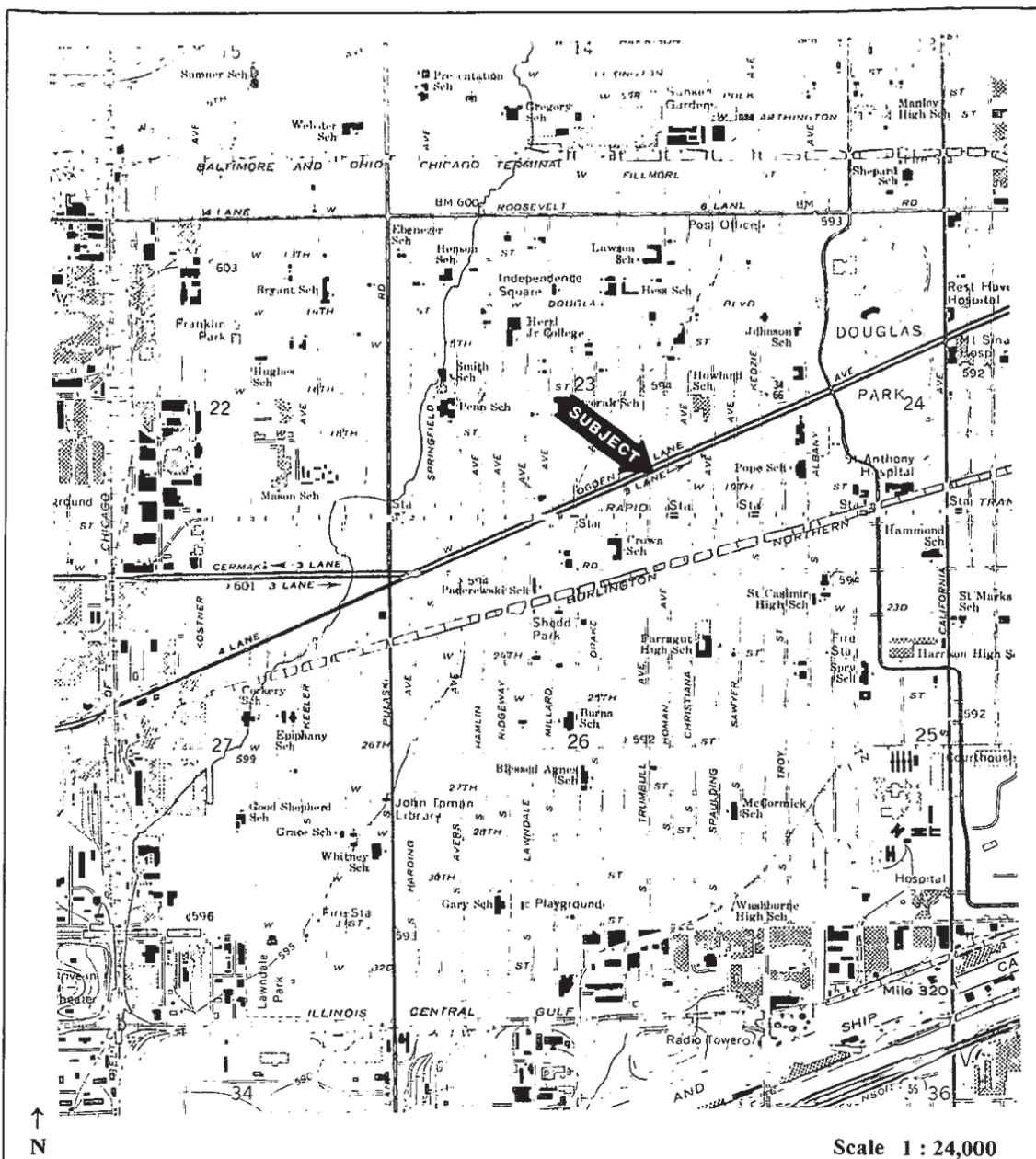

FIGURE 1: SITE LOCATION MAP



PROJECT NO: 1261.005	SITE LOCATION AND TOPOGRAPHIC MAP FROM U.S. GEOLOGICAL SURVEY ENGLEWOOD, ILLINOIS 1980	Project: 3423 W. Ogden Avenue Chicago, Illinois	
DATE: 12/23/03			
 Environmental Design International inc. 200 S. Michigan Avenue, Suite 700 Chicago, IL 60604 Phone (312) 356-5400		Figure I	
		Prepared By HJ	Verified By



FIGURE 2a: ZONING MAP

MANUFACTURING DISTRICTS

M-1 to M-5	RESTRICTED MANUFACTURING DISTRICTS
M-2 to M-5	GENERAL MANUFACTURING DISTRICTS
M-3 to M-5	HEAVY MANUFACTURING DISTRICTS

C4

C-1 to C-5	RESTRICTED COMMERCIAL DISTRICTS
C-2 to C-5	GENERAL COMMERCIAL DISTRICTS
C-3 to C-7	COMMERCIAL-MANUFACTURING DISTRICTS
C-4	MOTOR FREIGHT TERMINAL DISTRICT

81-1 to 81-5 LOCAL RETAIL DISTRICTS
82-1 to 82-5 RESTRICTED RETAIL DISTRICTS
83-1 to 83-5 GENERAL RETAIL DISTRICTS
84-1 to 84-5 RESTRICTED SERVICE DISTRICTS
85-1 to 85-5 GENERAL SERVICE DISTRICTS
86-6 AND 86-7 RESTRICTED CENTRAL BUSINESS DISTRICTS
87-5 to 87-7 GENERAL CENTRAL BUSINESS DISTRICTS

R1	SINGLE-FAMILY RESIDENCE DISTRICT
R2	SINGLE-FAMILY RESIDENCE DISTRICT
R3	GENERAL RESIDENCE DISTRICT
R4	GENERAL RESIDENCE DISTRICT
R5	GENERAL RESIDENCE DISTRICT
R6	GENERAL RESIDENCE DISTRICT
R7	GENERAL RESIDENCE DISTRICT
R8	GENERAL RESIDENCE DISTRICT

BUSINESS DISTRICTS

COMMERCIAL DISTRICTS

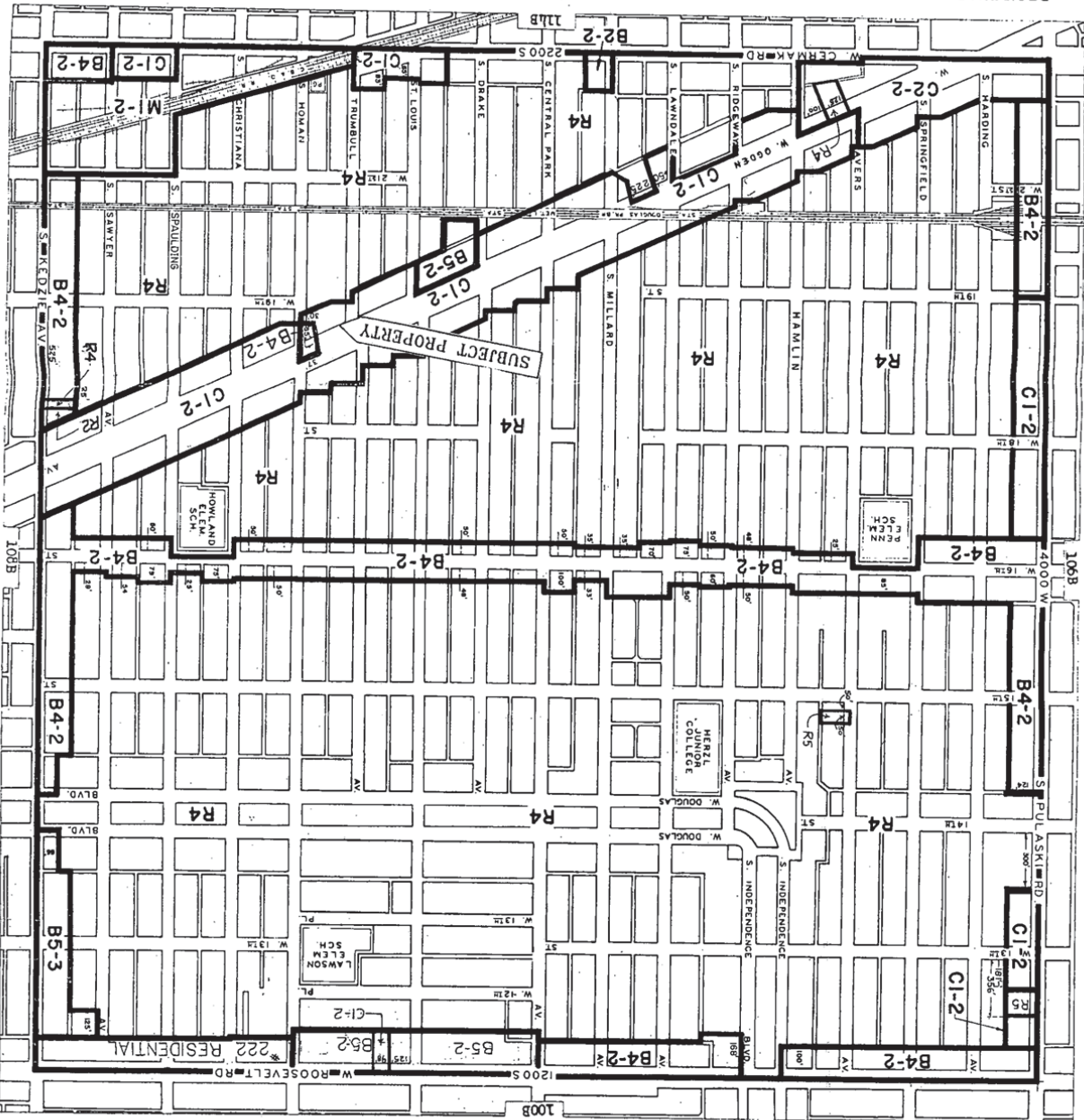

FIGURE 2b: SITE DEVELOPMENT MAP



OWP&P

PUBLIC BUILDING COMMISSION OF CHICAGO
MAYOR RICHARD M. DALEY, CHAIRMAN



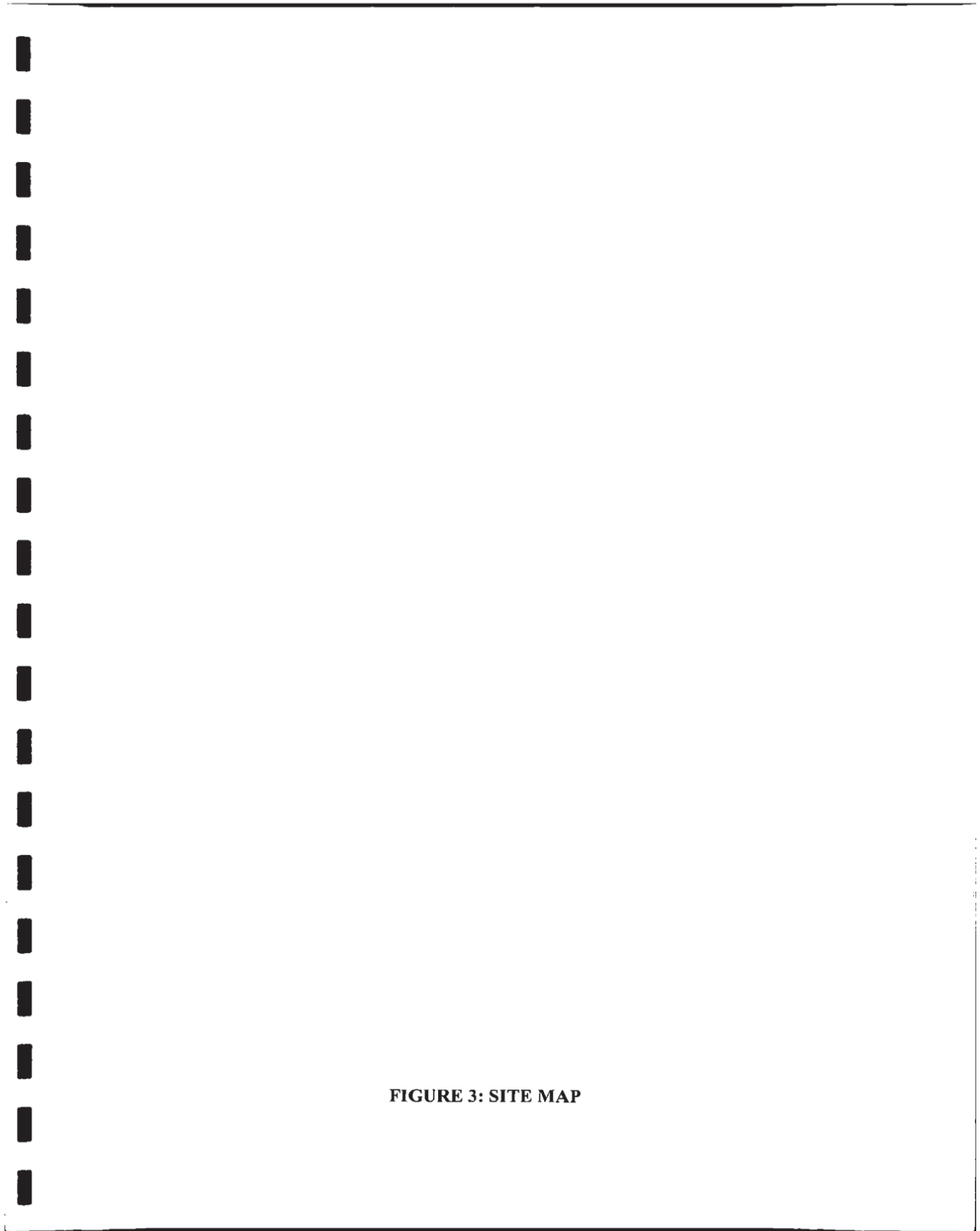
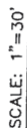

FIGURE 3: SITE MAP



1015

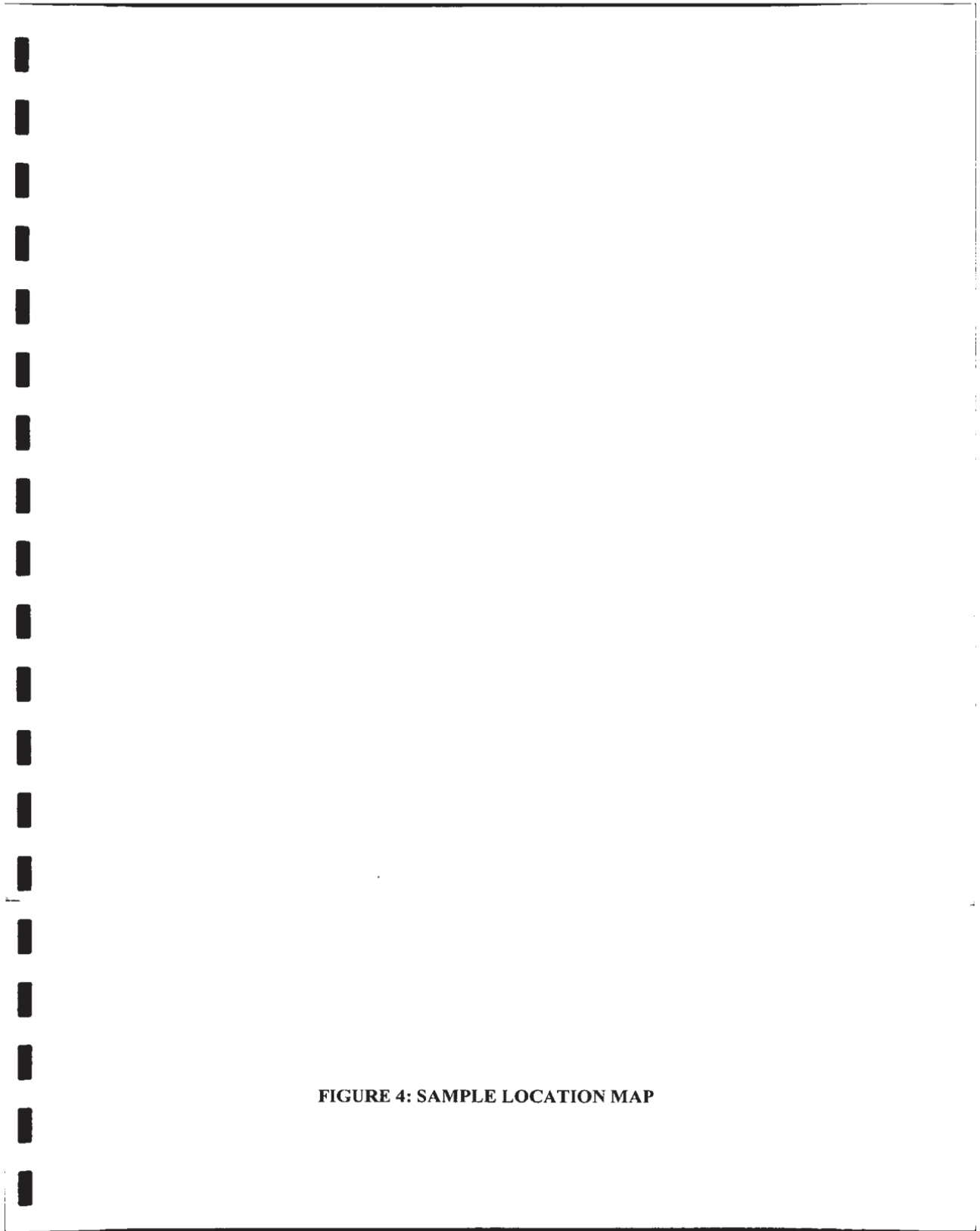
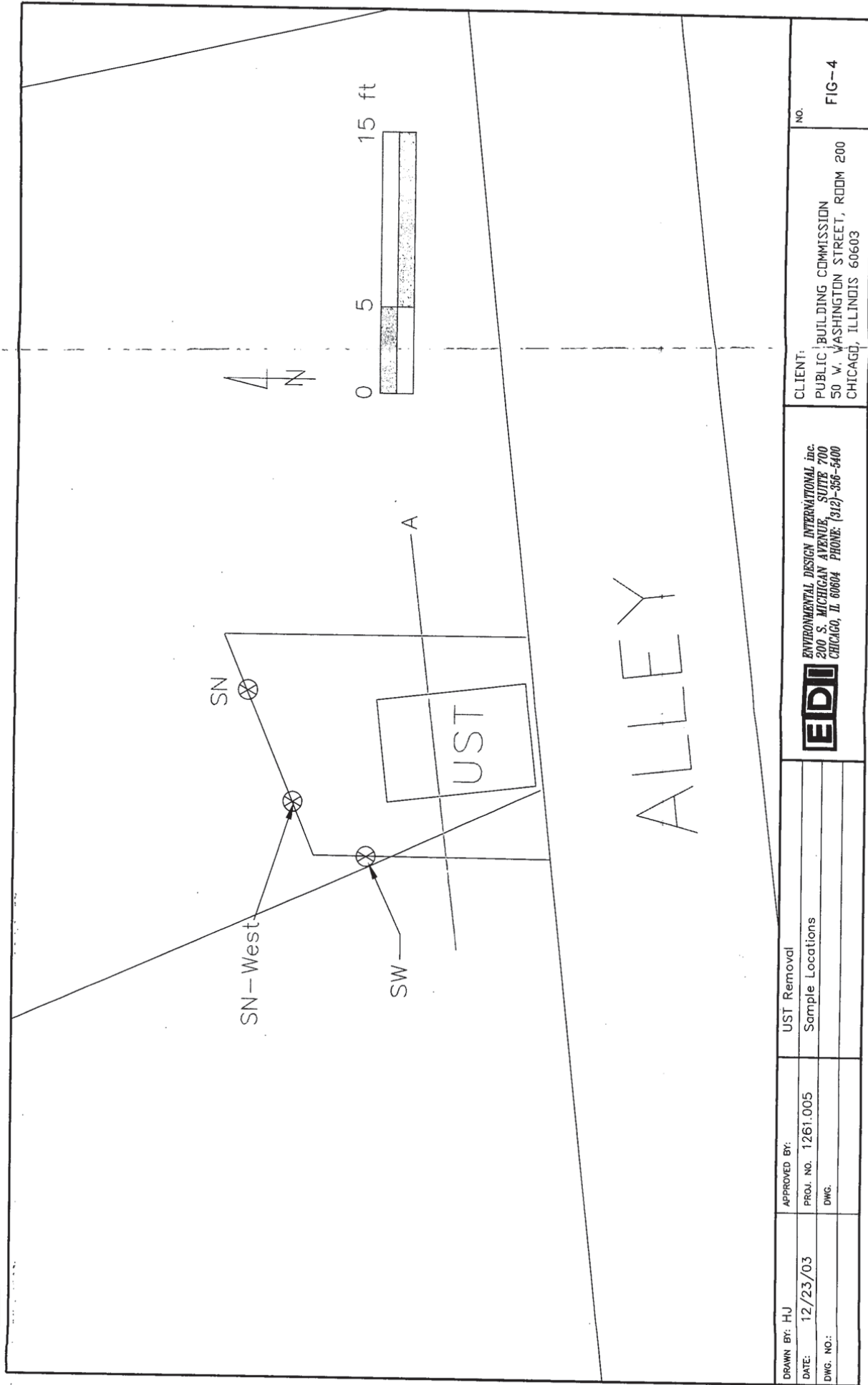

FIGURE 4: SAMPLE LOCATION MAP



DRAWN BY: HJ DATE: 12/23/03 DWG. NO.:	APPROVED BY: PROJ. NO. 1261.005 DWG.	UST Removal Sample Locations	EDI ENVIRONMENTAL DESIGN INTERNATIONAL inc. 200 S. MICHIGAN AVENUE, SUITE 700 CHICAGO, IL 60604 PHONE: (312)-556-5400	CLIENT: PUBLIC BUILDING COMMISSION 50 W. WASHINGTON STREET, ROOM 200 CHICAGO, ILLINOIS 60603 NO. FIG--4
---	--	---------------------------------	--	--

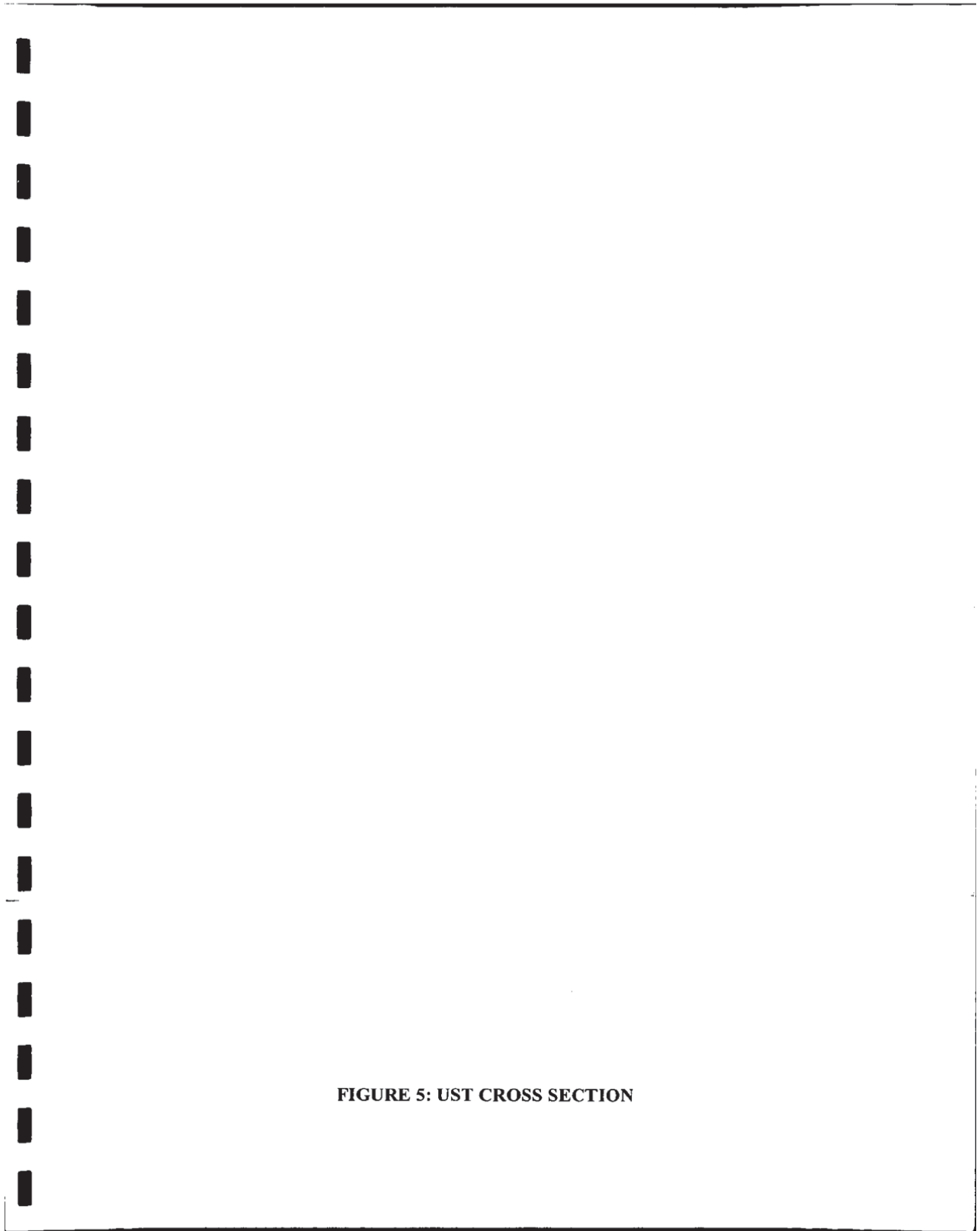
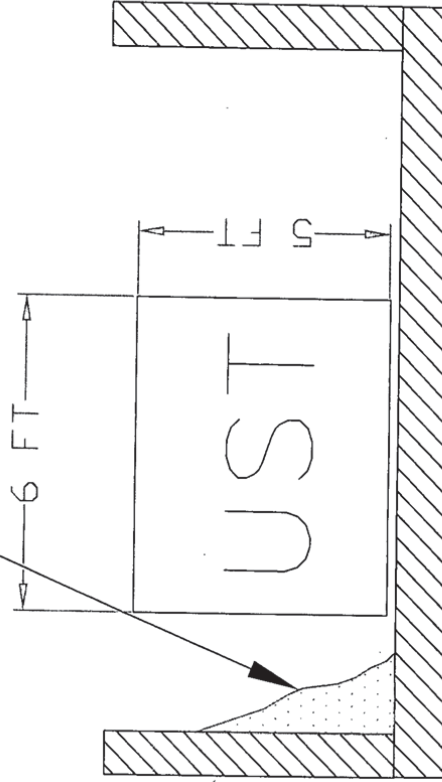

FIGURE 5: UST CROSS SECTION



CLAYEY SILT W/CONSTRUCTION DEBRIS

CONCRETE



SECTION A/4

DRAWN BY: HJ		APPROVED BY:		UST Removal		 ENVIRONMENTAL DESIGN INTERNATIONAL inc. 200 S. MICHIGAN AVENUE, SUITE 700 CHICAGO, IL 60604 PHONE: (312)-356-6400	CLIENT: PUBLIC BUILDING COMMISSION 50 W. WASHINGTON STREET, ROOM 200 CHICAGO, ILLINOIS 60603	NO. FIG-5
DATE:	12/23/03	PROJ. NO.	1261.005	Cross Section				
DWG. NO.:		DWG.						

APPENDIX A: WELL WATER DATA

Map Area: 39N-13E-27 m3 to 39N-14E-18 m3

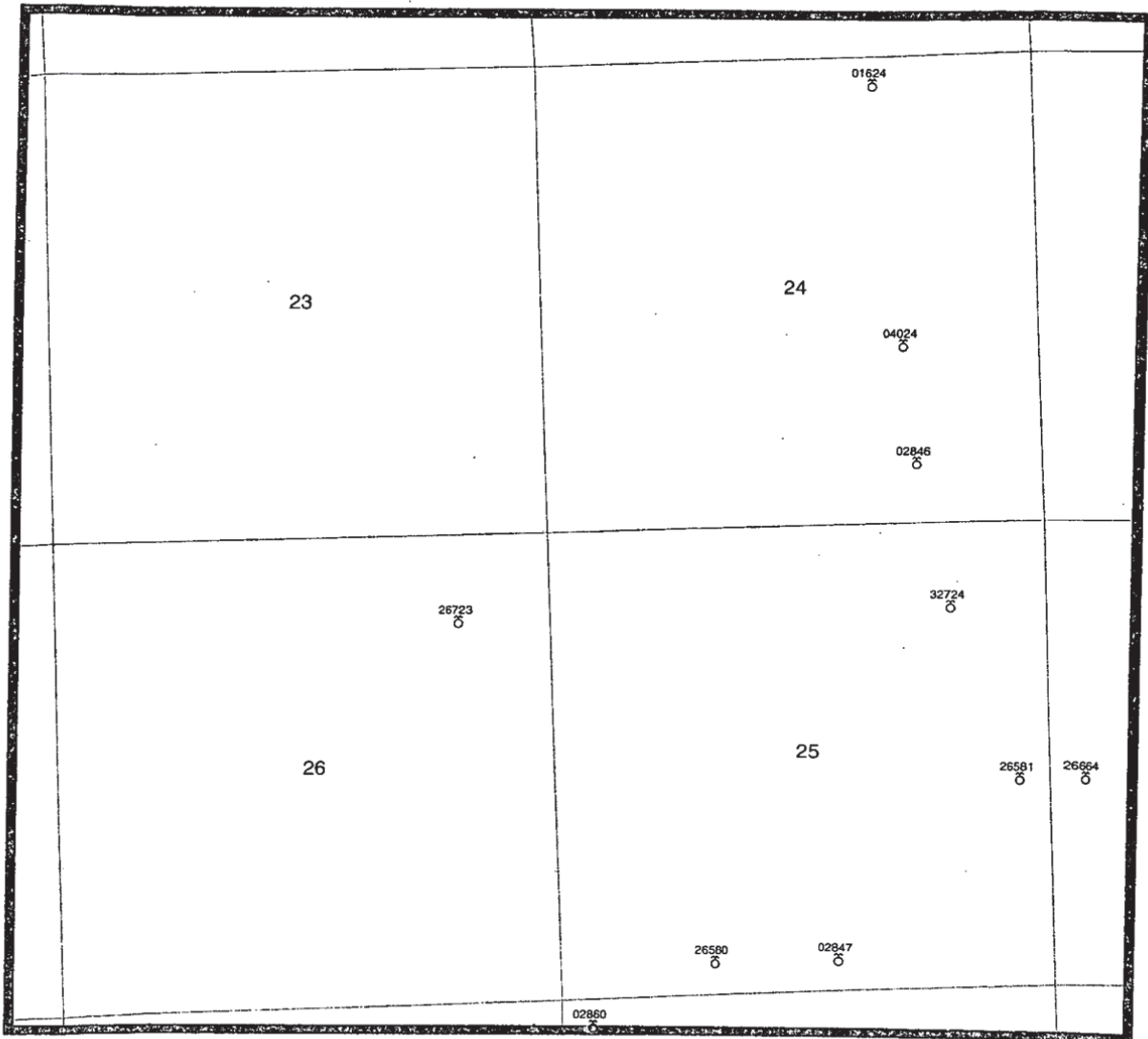

Explanation

● Oil	☀ Gas Injection	☒ Junked
☀ Oil & Gas	⊕ Gas Storage	⊖ Temporarily Abandoned
☀ Gas	⊗ Salt Water Disposal	⊗ Observation
☀ D&A - Oil Show	☒ Water Injection	☒ Other Injection
☀ D&A - Gas Show	⊕ Water Supply	☐ Confidential
☀ D&A - Oil & Gas Show	○ Permit	⊗ Other Well Type
☀ D&A	⊖ Water	+ Status Unknown

— through any symbol indicates well is currently plugged



0 1581 3162 ft

Illinois State Geological Survey

QuESToR: Custom Map

Date: 28-APR-03 Scale: 1:18972

Displayed data is based upon information supplied to the Illinois State Geological Survey (ISGS) and are not field verified. The ISGS does not guarantee the validity, accuracy or completeness of these data.

28-APR-03

QuESToR Data Extraction

DB: volcano

Non Oil and Gas - Wells

120310162400 Miller, J. P. Art. Well 24-39N-13E
Cook American Malting
Status: WATER NE NW NE Elev: 0
permit: 0 permit date: comp. date: 06/01/03
Lambert X: 3490391 Lambert Y: 3219804 td: 1601
producing formation: td formation:
latitude: 41.865514 longitude: 87.691875

120310284600 Geiger, S. B. Co. 24-39N-13E
Cook Fleischmann Yeast
Status: WATER S2 SE Elev: 592TM
permit: 0 permit date: comp. date:
Lambert X: 3490903 Lambert Y: 3215521 td: 1982
producing formation: td formation:
latitude: 41.853684 longitude: 87.690302
Water from at depth 0 to 0 ft.
Screen: Diam. in. Length: 0 ft. Slot:
Casing and Liner Pipe -
Diam. (in.) Kind and Weight From(ft) To(ft)
Size hole below casing: in.
Static level 0 ft. below casing top which is 0 ft. above grnd level.
Pumping level 0 ft. when pumping at 0 gpm for 0 hours.

120310402400 Geiger, S. B. Co. 24-39N-13E
Cook Fleischmann Yeast
Status: WATER 2000 SL 1400 EL Elev: 592TM
permit: 0 permit date: comp. date:
Lambert X: 3490770 Lambert Y: 3216854 td: 1872
producing formation: td formation:
latitude: 41.857365 longitude: 87.690695
Water from at depth 0 to 0 ft.
Screen: Diam. in. Length: 0 ft. Slot:
Casing and Liner Pipe -
Diam. (in.) Kind and Weight From(ft) To(ft)
Size hole below casing: in.
Static level 0 ft. below casing top which is 0 ft. above grnd level.
Pumping level 0 ft. when pumping at 0 gpm for 0 hours.

120312658100 Chicago Pub. Works Dept. 25-39N-13E
Cook 26Th & Wstrn Up 26W2
Status: ENG NE NE SE Elev: 599GL
permit: 0 permit date: comp. date: 04/01/69
Lambert X: 3492025 Lambert Y: 3211956 td: 43
producing formation: td formation:
latitude: 41.843799 longitude: 87.686430

120312658000 Chicago Pub. Works Dept. 25-39N-13E
Cook Central Htng Plnt Mhp6
Status: ENG SW SE SW Elev: 592GL
permit: 0 permit date: comp. date: 01/01/55
Lambert X: 3488795 Lambert Y: 3209844 td: 50
producing formation: td formation:
latitude: 41.838157 longitude: 87.698486

120310284700 Chicago Pub. Works Dept. 25-39N-13E
Cook Chgo Pub Works Dept
Status: ENG SW SW SE Elev: 592GL
permit: 0 permit date: comp. date: 01/01/13
Lambert X: 3490114 Lambert Y: 3209903 td: 55
producing formation: td formation:

latitude: 41.838247 longitude: 87.693622

120313272400 25-39N-13E
Cook Ideal Roller & Mfg. Co.
Status: WATER. SW NE NE Elev: 0
permit: permit date: comp. date:
Lambert X: 3491296 Lambert Y: 3213892 td: 1120
producing formation: td formation:
latitude: 41.849174 longitude: 87.688974
Water from at depth 0 to 0 ft.
Screen: Diam. in. Length: 0 ft. Slot:
Casing and Liner Pipe -
Diam. (in.) Kind and Weight From(ft) To(ft)
Size hole below casing: in.
Static level 0 ft. below casing top which is 0 ft. above grnd level.
Pumping level 0 ft. when pumping at 0 gpm for 0 hours.

120312672300 26-39N-13E
Cook Farragut High School B-1
Status: ENG SW NE NE Elev: 593GL
permit: 0 permit date: comp. date: 07/01/28
Lambert X: 3486006 Lambert Y: 3213684 td: 15
producing formation: td formation:
latitude: 41.848890 longitude: 87.708484

120310286000 36-39N-13E
Cook Chicago Pub. Works Dept.
Status: ENG Chgo Pub Works Dept
permit: 0 NW NW NW Elev: 593GL
Lambert X: 3487498 Lambert Y: 3209123 comp. date: 01/01/13
producing formation: td formation: td: 70
latitude: 41.836241 longitude: 87.703318

120312666400 30-39N-14E
Cook 26Th & Wstrn Upass 26W6
Status: ENG NW NW SW Elev: 588GL
permit: 0 permit date: comp. date: 04/01/69
Lambert X: 3492687 Lambert Y: 3211984 td: 25
producing formation: td formation:
latitude: 41.843840 longitude: 87.683988

1. 1880-1881

2. 1881-1882

3. 1882-1883

4. 1883-1884

5. 1884-1885

6. 1885-1886

7. 1886-1887

8. 1887-1888

9. 1888-1889

10. 1889-1890

11. 1890-1891

12. 1891-1892

13. 1892-1893

14. 1893-1894

15. 1894-1895

16. 1895-1896

17. 1896-1897

18. 1897-1898

19. 1898-1899

20. 1899-1900

21. 1900-1901

22. 1901-1902

23. 1902-1903

24. 1903-1904

25. 1904-1905

26. 1905-1906

27. 1906-1907

28. 1907-1908

29. 1908-1909

30. 1909-1910

31. 1910-1911

32. 1911-1912

33. 1912-1913

34. 1913-1914

35. 1914-1915

36. 1915-1916

37. 1916-1917

38. 1917-1918

39. 1918-1919

40. 1919-1920

41. 1920-1921

42. 1921-1922

43. 1922-1923

44. 1923-1924

45. 1924-1925

46. 1925-1926

47. 1926-1927

48. 1927-1928

49. 1928-1929

50. 1929-1930

51. 1930-1931

52. 1931-1932

53. 1932-1933

54. 1933-1934

55. 1934-1935

56. 1935-1936

57. 1936-1937

58. 1937-1938

59. 1938-1939

60. 1939-1940

61. 1940-1941

62. 1941-1942

63. 1942-1943

64. 1943-1944

65. 1944-1945

66. 1945-1946

67. 1946-1947

68. 1947-1948

69. 1948-1949

70. 1949-1950

71. 1950-1951

72. 1951-1952

73. 1952-1953

74. 1953-1954

75. 1954-1955

76. 1955-1956

77. 1956-1957

78. 1957-1958

79. 1958-1959

80. 1959-1960

81. 1960-1961

82. 1961-1962

83. 1962-1963

84. 1963-1964

85. 1964-1965

86. 1965-1966

87. 1966-1967

88. 1967-1968

89. 1968-1969

90. 1969-1970

91. 1970-1971

92. 1971-1972

93. 1972-1973

94. 1973-1974

95. 1974-1975

96. 1975-1976

97. 1976-1977

98. 1977-1978

99. 1978-1979

100. 1979-1980

101. 1980-1981

102. 1981-1982

103. 1982-1983

104. 1983-1984

105. 1984-1985

106. 1985-1986

107. 1986-1987

108. 1987-1988

109. 1988-1989

110. 1989-1990

111. 1990-1991

112. 1991-1992

113. 1992-1993

114. 1993-1994

115. 1994-1995

116. 1995-1996

117. 1996-1997

118. 1997-1998

119. 1998-1999

120. 1999-2000

121. 2000-2001

122. 2001-2002

123. 2002-2003

124. 2003-2004

125. 2004-2005

126. 2005-2006

127. 2006-2007

128. 2007-2008

129. 2008-2009

130. 2009-2010

131. 2010-2011

132. 2011-2012

133. 2012-2013

134. 2013-2014

135. 2014-2015

136. 2015-2016

137. 2016-2017

138. 2017-2018

139. 2018-2019

140. 2019-2020

141. 2020-2021

142. 2021-2022

143. 2022-2023

144. 2023-2024

145. 2024-2025

146. 2025-2026

147. 2026-2027

148. 2027-2028

149. 2028-2029

150. 2029-2030

151. 2030-2031

152. 2031-2032

153. 2032-2033

154. 2033-2034

155. 2034-2035

156. 2035-2036

157. 2036-2037

158. 2037-2038

159. 2038-2039

160. 2039-2040

161. 2040-2041

162. 2041-2042

163. 2042-2043

164. 2043-2044

165. 2044-2045

166. 2045-2046

167. 2046-2047

168. 2047-2048

169. 2048-2049

170. 2049-2050

171. 2050-2051

172. 2051-2052

173. 2052-2053

174. 2053-2054

175. 2054-2055

176. 2055-2056

177. 2056-2057

178. 2057-2058

179. 2058-2059

180. 2059-2060

181. 2060-2061

182. 2061-2062

183. 2062-2063

184. 2063-2064

185. 2064-2065

186. 2065-2066

187. 2066-2067

188. 2067-2068

189. 2068-2069

190. 2069-2070

191. 2070-2071

192. 2071-2072

193. 2072-2073

194. 2073-2074

195. 2074-2075

196. 2075-2076

197. 2076-2077

198. 2077-2078

199. 2078-2079

200. 2079-2080

201. 2080-2081

202. 2081-2082

203. 2082-2083

204. 2083-2084

205. 2084-2085

206. 2085-2086

207. 2086-2087

208. 2087-2088

209. 2088-2089

210. 2089-2090

211. 2090-2091

212. 2091-2092

213. 2092-2093

214. 2093-2094

215. 2094-2095

216. 2095-2096

217. 2096-2097

218. 2097-2098

219. 2098-2099

220. 2099-2100

221. 2100-2101

222



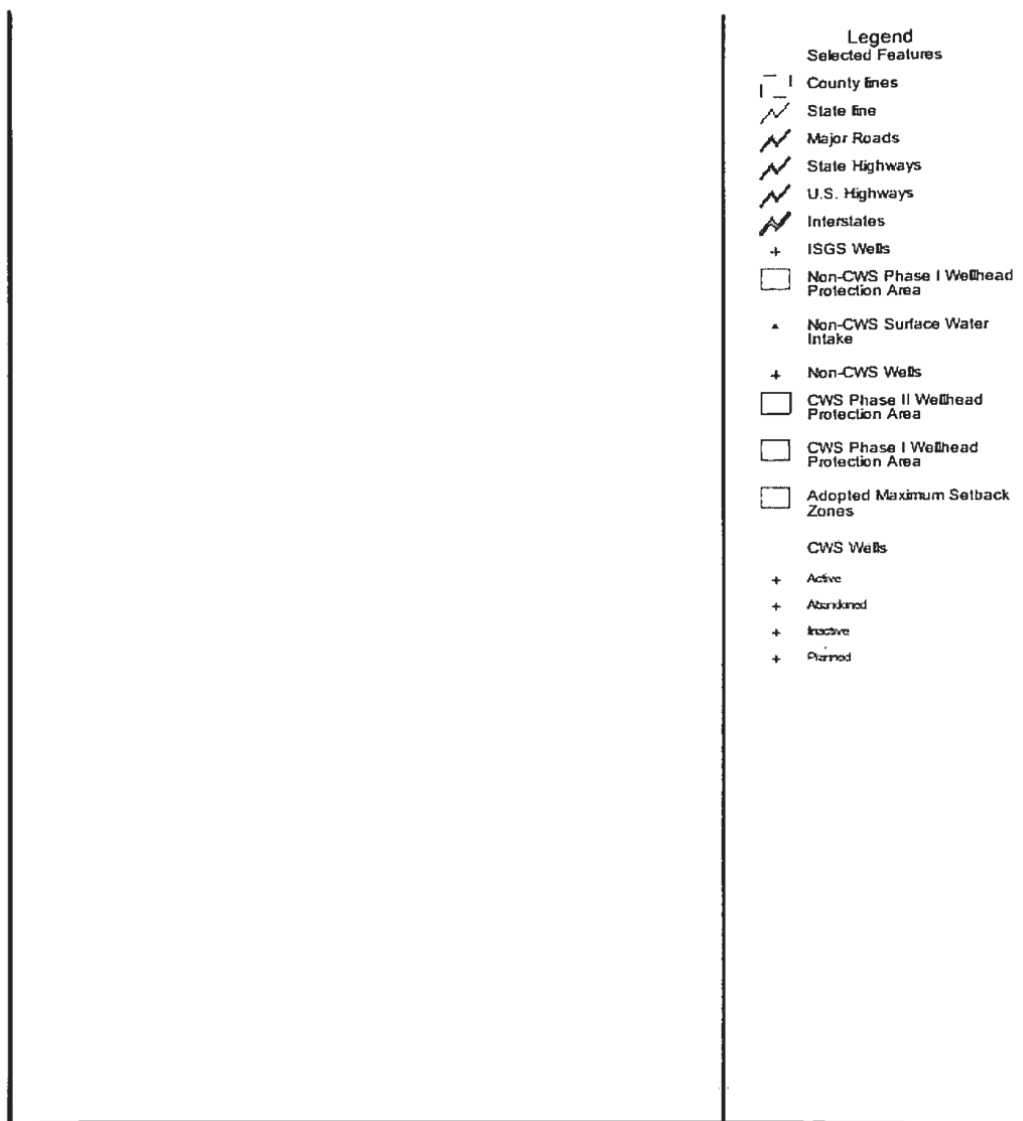

[Save These Data as CSV](#)

ISGS Wells

Rec	API_NUM	COUNTY_NO	FARM_NAME	TOTAL_DEPT
1	120312672200	26722	Mason School	15
2	120312672300	26723	Farragut High School	15
3	120310402400	04024	Fleischmann Yeast	1872
4	120310284600	02846	Fleischmann Yeast	1982

[Zoom to these records](#)

Print Map

Title to display on Map:

[ArcIMS HTML Viewer Ma](#)[Create Print Page](#)

Click on "Create Print Page" to open a new Browser window with the Map Image, Overview Map Image, and Legend displayed. You can then use the File/Print menu item to send the display to your printer.

[View Related Information](#)

APPENDIX B: CLIMATOLOGICAL INFORMATION

1998

LOCAL CLIMATOLOGICAL DATA ANNUAL SUMMARY WITH COMPARATIVE DATA



CHICAGO, O'HARE INTERNATIONAL AIRPORT, ILLINOIS (ORD) ISSN 0198-1854

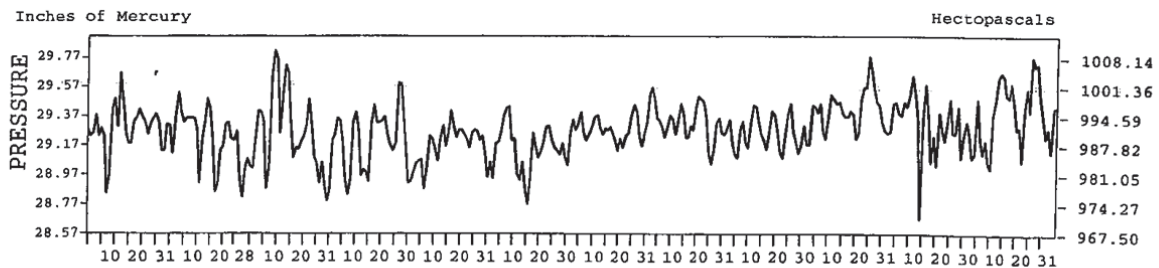
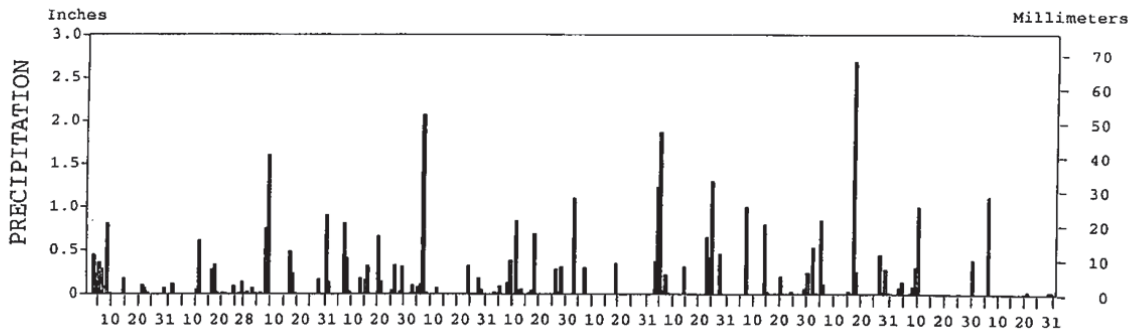
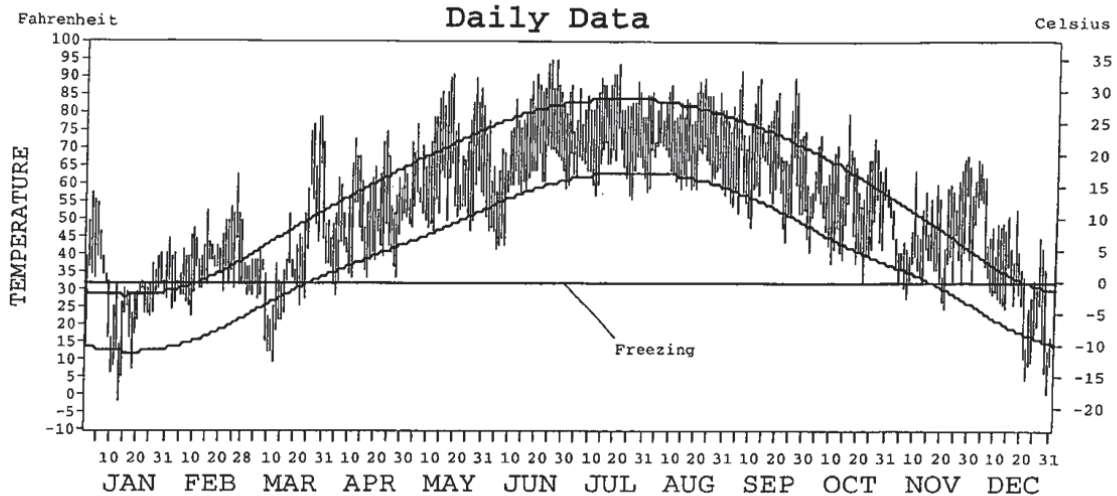

I CERTIFY THAT THIS IS AN OFFICIAL PUBLICATION OF THE NATIONAL OCEANIC AND ATMOSPHERIC ADMINISTRATION, AND IS COMPILED FROM RECORDS ON FILE AT THE NATIONAL CLIMATIC DATA CENTER.

NATIONAL OCEANIC AND ATMOSPHERIC ADMINISTRATION
NATIONAL ENVIRONMENTAL SATELLITE, DATA, AND INFORMATION SERVICE
NATIONAL CLIMATIC DATA CENTER
ASHEVILLE, NORTH CAROLINA
DIRECTOR
NATIONAL CLIMATIC DATA CENTER

Thomas R. Karl

METEOROLOGICAL DATA FOR 1998

CHICAGO, IL (ORD)

LATITUDE: 41° 59' 10" N LONGITUDE: 87° 54' 51" W ELEVATION (FT): GRND: 658 BARO: 659 TIME ZONE: CENTRAL (UTC+ 6) WBAN: 94846

ELEMENT		JAN	FEB	MAR	APR	MAY	JUN	JUL	AUG	SEP	OCT	NOV	DEC	YEAR
TEMPERATURE °F	MEAN DAILY MAXIMUM	35.3	45.0	45.6	58.7	75.4	79.5	84.1	82.5	78.3	64.3	52.4	42.7	62.0
	HIGHEST DAILY MAXIMUM	58	63	79	75	91	95	94	90	92	80	68	67	95
	DATE OF OCCURRENCE	03	26	30+	24	19	27+	21	23	06	16	29	03	JUN 27+
	MEAN DAILY MINIMUM	23.8	32.4	32.3	40.8	54.1	59.0	64.8	64.4	57.1	46.6	37.2	26.6	44.9
	LOWEST DAILY MINIMUM	-1	23	10	29	47	42	56	57	44	33	25	1	-1
	DATE OF OCCURRENCE	13	09	12	05	26+	05	26	31	23	22	21	30	JAN 13
	AVERAGE DRY BULB	29.6	38.7	39.0	49.8	64.8	69.3	74.5	73.5	67.7	55.5	44.8	34.7	53.5
	MEAN WET BULB	28.6	36.0	35.5	44.5	58.3	63.1	66.8	68.2	62.1	51.5	41.0	32.1	49.0
	MEAN DEW POINT	25.6	32.3	30.0	37.9	52.8	58.5	61.8	64.8	57.7	47.0	35.5	26.5	44.2
	NUMBER OF DAYS WITH:													
	MAXIMUM ≥ 90°	0	0	0	0	3	4	4	1	3	0	0	0	15
	MAXIMUM ≤ 32°	15	0	4	0	0	0	0	0	0	0	0	6	25
MINIMUM ≤ 32°	25	17	19	2	0	0	0	0	0	0	6	23	92	
MINIMUM ≤ 0°	1	0	0	0	0	0	0	0	0	0	0	0	1	
H/C	HEATING DEGREE DAYS	1091	732	813	449	87	69	0	0	35	289	598	933	5096
	COOLING DEGREE DAYS	0	0	13	0	88	205	301	267	123	5	0	0	1002
RH	MEAN (PERCENT)	83	79	72	67	67	69	66	75	71	75	71	72	72
	HOURLY 06 LST	86	87	79	79	81	82	79	88	87	86	78	82	83
	HOURLY 12 LST	80	68	66	55	55	56	51	61	55	64	63	61	61
	HOURLY 18 LST	83	74	68	62	57	60	56	68	65	70	67	68	66
	HOURLY 24 LST	86	84	74	74	77	80	80	87	81	82	74	77	80
S	PERCENT POSSIBLE SUNSHINE													
W/O	NUMBER OF DAYS WITH:													
	HEAVY FOG (VISIBY ≤ 1/4 MI)	5	3	3	0	0	0	0	0	1	0	0	0	12
CLOUDINESS	THUNDERSTORMS	0	0	1	5	10	11	3	8	5	2	2	0	47
	SUNRISE-SUNSET: (OKTAS)													
	CEILOMETER (≤ 12,000 FT.)													
	SATELLITE (> 12,000 FT.)													
	MIDNIGHT-MIDNIGHT: (OKTAS)													
	CEILOMETER (≤ 12,000 FT.)													
	SATELLITE (> 12,000 FT.)													
	NUMBER OF DAYS WITH:													
	CLEAR													
	PARTLY CLOUDY													
	CLOUDY													
PR	MEAN STATION PRESS. (IN.)	29.28	29.21	29.25	29.20	29.15	29.14	29.28	29.32	29.24	29.41	29.30	29.40	29.26
	MEAN SEA-LEVEL PRESS. (IN.)	30.03	29.95	29.98	29.93	29.87	29.85	29.99	30.03	29.24	30.14	30.04	30.14	
WINDS	RESULTANT SPEED (MPH)	1.4	2.9	1.6	2.9	0.5	1.3	1.6	0.9	1.1	0.8	4.1	5.5	0.9
	RES. DIR. (TENS OF DEGS.)	26	06	34	06	05	22	31	22	28	24	25	26	28
	MEAN SPEED (MPH)	9.9	9.5	12.1	10.0	9.0	8.3	7.4	7.0	7.3	8.7	11.2	9.2	9.1
	PREVAIL. DIR. (TENS OF DEGS.)	21	03	21	06	05	29	25	18	21	29	21	21	21
	MAXIMUM 2-MINUTE WIND:													
	SPEED (MPH)	30	26	41	30	37	39	33	34	28	26	41	29	41
	DIR. (TENS OF DEGS.)	03	17	02	26	28	30	32	26	32	20	23	36	23
	DATE OF OCCURRENCE	07	27+	09	20+	28	18	20	24	30	18	10	29	NOV 10
	MAXIMUM 5-SECOND WIND:													
	SPEED (MPH)	40	33	47	38	54	48	41	48	34	37	57	36	57
	DIR. (TENS OF DEGS.)	19	04	02	25	27	30	34	27	33	21	24	36	24
	DATE OF OCCURRENCE	02	17	09	20	28	18	20+	24	30	17	11	29	NOV 11
PRECIPITATION	WATER EQUIVALENT:													
	TOTAL (IN.)	2.67	1.70	4.29	3.56	3.02	2.90	1.75	6.88	2.34	5.22	2.00	1.20	37.53
	GREATEST 24-HOUR (IN.)	0.85	0.61	0.90	0.99	2.07	0.84	1.10	1.87	1.00	2.93	1.30	1.12	2.93
	DATE OF OCCURRENCE	07-08	11	31	07-08	07	11	03	05	07	17-18	9-10	06	OCT 17-18
	NUMBER OF DAYS WITH:													
	PRECIPITATION ≥ 0.01	12	12	11	13	11	13	3	11	7	11	8	5	117
SNOWFALL	PRECIPITATION ≥ 0.10	7	5	6	10	5	6	3	9	4	7	4	1	67
	PRECIPITATION ≥ 1.00	0	0	1	0	1	0	1	3	1	1	1	1	10
	SNOW, ICE PELLETS, HAIL:													
	TOTAL (IN.)	11.0	T	8.2	0.0	0.0	T	0.0	0.0	0.0	0.0	0.2	1.0	20.4
	GREATEST 24-HOUR (IN.)	3.5	T	6.5	0.0	0.0	T	0.0	0.0	0.0	0.0	0.2	0.5	6.5
	DATE OF OCCURRENCE	07	03	9	0.0	0.0	18	0.0	0.0	0.0	0.0	08	21	MAR 9
SNOWFALL	MAXIMUM SNOW DEPTH (IN.)	6												
	DATE OF OCCURRENCE	26+												
	NUMBER OF DAYS WITH:													
	SNOWFALL ≥ 1.0	2	0	1	0	0	0	0	0	0	0	0	0	3

published by: NCDC Asheville, NC

NORMALS, MEANS, AND EXTREMES CHICAGO, IL (ORD)

LATITUDE: 41° 59' 10" N LONGITUDE: 87° 54' 51" W ELEVATION (FT): GRND: 658 BARO: 659 TIME ZONE: CENTRAL (UTC+ 6) WBAN: 94846

ELEMENT	POR	JAN	FEB	MAR	APR	MAY	JUN	JUL	AUG	SEP	OCT	NOV	DEC	YEAR
TEMPERATURE °F														
NORMAL DAILY MAXIMUM	30	29.0	33.5	45.8	58.6	70.1	79.6	83.7	81.8	74.8	63.3	48.4	34.0	58.5
MEAN DAILY MAXIMUM	40	29.4	33.9	45.3	58.3	69.9	79.6	83.6	82.0	74.8	63.0	47.7	34.7	58.5
HIGHEST DAILY MAXIMUM	40	65	71	88	91	93	104	104	101	99	91	78	71	104
YEAR OF OCCURRENCE		1989	1976	1986	1980	1977	1988	1995	1991	1985	1963	1978	1982	JUL 1995
MEAN OF EXTREME MAXS.	40	49.4	53.7	72.3	80.6	87.5	93.1	95.0	93.0	89.8	81.7	67.9	56.0	76.7
NORMAL DAILY MINIMUM	30	12.9	17.2	28.5	38.6	47.7	57.5	62.6	61.6	53.9	42.2	31.6	19.1	39.5
MEAN DAILY MINIMUM	40	13.8	18.3	28.0	38.4	48.0	57.3	62.8	62.0	54.0	42.3	31.5	20.3	39.7
LOWEST DAILY MINIMUM	40	-27	-19	-8	7	24	36	40	41	28	17	1	-25	-27
YEAR OF OCCURRENCE		1985	1996	1962	1982	1966	1972	1965	1965	1974	1981	1976	1983	JAN 1985
MEAN OF EXTREME MINS.	40	-9.3	-3.6	9.6	22.8	33.8	43.4	50.2	50.6	38.4	27.1	14.9	-2.0	23.0
NORMAL DRY BULB	30	21.0	25.4	37.2	48.6	58.9	68.6	73.2	71.7	64.4	52.8	40.0	26.6	49.0
MEAN DRY BULB	40	21.5	26.1	36.7	48.3	59.0	68.5	73.2	71.9	64.4	52.7	39.5	27.5	49.1
MEAN WET BULB	15	22.3	25.5	33.9	42.8	53.0	62.0	66.5	65.9	58.5	47.5	33.9	26.8	44.9
MEAN DEW POINT	15	17.6	20.3	28.0	35.9	46.7	56.8	62.1	61.8	53.8	42.3	29.2	22.0	39.7
NORMAL NO. DAYS WITH:														
MAXIMUM ≥ 90°	30	0.0	0.0	0.0	*	0.8	3.8	6.7	4.2	1.5	0.1	0.0	0.0	17.1
MAXIMUM ≤ 32°	30	17.6	12.7	3.9	0.1	0.0	0.0	0.0	0.0	0.0	0.0	1.7	11.9	47.9
MINIMUM ≤ 32°	30	28.7	25.0	21.0	7.8	0.9	0.0	0.0	0.0	0.2	5.3	16.5	26.7	132.1
MINIMUM ≤ 0°	30	7.0	3.2	0.2	0.0	0.0	0.0	0.0	0.0	0.0	0.0	0.0	2.9	13.3
H/C														
NORMAL HEATING DEG. DAYS	30	1364	1109	862	492	235	35	5	19	84	391	750	1190	6536
NORMAL COOLING DEG. DAYS	30	0	0	0	0	46	143	259	226	66	12	0	0	752
RH														
NORMAL (PERCENT)	30	72	72	70	65	64	66	68	71	71	69	72	76	70
HOURLY 06 LST	30	75	76	76	72	73	75	79	81	81	76	77	78	77
HOURLY 12 LST	30	76	77	79	77	77	78	82	85	85	81	80	80	80
HOURLY 18 LST	30	67	65	61	55	53	55	57	57	55	55	64	70	60
HOURLY 24 LST	30	71	69	64	57	54	55	58	61	63	64	70	74	63
S														
PERCENT POSSIBLE SUNSHINE	16	44	49	51	50	58	67	66	62	59	55	38	43	54
W/O														
MEAN NO. DAYS WITH:														
HEAVY FOG (VISBY ≤ 1/4 MI)	41	1.6	1.8	3.2	0.9	1.2	0.6	0.5	0.7	0.4	0.8	1.3	1.8	13.8
THUNDERSTORMS	41	0.3	0.4	2.1	3.9	4.9	6.5	5.9	5.9	4.2	1.7	1.1	0.6	37.5
CLOUDINESS														
MEAN:														
SUNRISE-SUNSET (OKTAS)	38	5.5	5.4	5.8	5.5	5.0	4.7	4.4	4.4	4.5	4.7	5.7	5.6	5.1
MIDNIGHT-MIDNIGHT (OKTAS)	32	5.3	5.0	5.1	5.0	4.5	4.3	4.0	4.0	4.2	4.3	5.4	5.5	4.7
MEAN NO. DAYS WITH:														
CLEAR	39	6.8	6.0	4.9	6.0	7.2	7.3	8.0	8.6	8.5	8.6	5.2	5.7	82.8
PARTLY CLOUDY	39	6.2	6.5	8.5	7.6	9.9	11.5	12.1	11.2	9.5	8.5	6.2	5.9	103.6
CLOUDY	39	18.0	15.7	17.6	16.4	13.9	11.2	10.1	10.4	11.2	13.3	17.7	18.5	174.0
PR														
MEAN STATION PRESSURE (IN)	26	29.30	29.30	29.30	29.20	29.20	29.20	29.30	29.30	29.30	29.30	28.21	29.30	29.18
MEAN SEA-LEVEL PRES. (IN)	15	30.10	30.09	30.05	29.96	29.98	29.95	30.00	30.04	30.06	30.07	28.05	30.11	29.87
WINDS														
MEAN SPEED (MPH)	35	11.7	11.4	12.0	12.0	10.5	9.4	8.6	8.4	9.0	10.2	11.2	11.0	10.4
PREVAIL. DIR (TENS OF DEGS)	30	27	27	29	04	04	04	23	23	18	19	21	27	21
MAXIMUM 2-MINUTE:														
SPEED (MPH)	2	32	33	41	43	37	39	37	34	37	43	41	29	43
DIR. (TENS OF DEGS)	2	25	01	02	26	28	30	01	26	28	07	23	36	07
YEAR OF OCCURRENCE		1997	1997	1998	1997	1998	1998	1997	1998	1997	1997	1998	1998	OCT 1997
MAXIMUM 5-SECOND:														
SPEED (MPH)	2	43	43	47	56	54	48	41	48	47	52	57	36	57
DIR. (TENS OF DEGS)	2	25	01	02	25	27	30	34	27	27	07	24	36	24
YEAR OF OCCURRENCE		1997	1997	1998	1997	1998	1998	1998	1998	1997	1997	1998	1998	NOV 1998
PRECIPITATION														
NORMAL (IN)	30	1.53	1.36	2.69	3.64	3.32	3.78	3.66	4.22	3.82	2.41	2.92	2.47	35.82
MAXIMUM MONTHLY (IN)	40	4.11	5.56	5.91	7.69	7.14	9.96	8.33	17.10	11.44	7.36	8.22	8.56	17.10
YEAR OF OCCURRENCE		1965	1997	1976	1983	1970	1993	1982	1987	1961	1991	1985	1982	AUG 1987
MINIMUM MONTHLY (IN)	40	0.10	0.12	0.63	0.97	0.30	0.95	1.18	0.51	0.02	0.16	0.65	0.23	0.02
YEAR OF OCCURRENCE		1981	1969	1981	1971	1992	1991	1977	1969	1979	1964	1976	1962	SEP 1979
MAXIMUM IN 24 HOURS (IN)	40	2.00	3.78	2.39	2.78	3.45	3.79	2.90	9.35	3.00	4.62	2.99	4.53	9.35
YEAR OF OCCURRENCE		1960	1997	1985	1983	1981	1994	1993	1987	1978	1969	1990	1982	AUG 1987
NORMAL NO. DAYS WITH:														
PRECIPITATION ≥ 0.01	30	11.1	9.4	12.4	12.6	10.9	10.1	9.8	9.5	9.5	9.2	10.9	11.6	127.0
PRECIPITATION ≥ 1.00	30	0.2	0.1	0.4	0.7	0.5	0.9	1.0	1.2	1.1	0.3	0.5	0.5	7.4
SNOWFALL														
NORMAL (IN)	30	10.7	8.4	6.5	1.8	0.1	0.0	0.0	0.0	0.0	0.5	1.9	8.8	38.7
MAXIMUM MONTHLY (IN)	39	34.3	26.2	24.7	11.1	1.6	T	T	T	T	6.6	10.4	35.3	35.3
YEAR OF OCCURRENCE		1979	1994	1965	1975	1966	1992	1995	1989	1967	1967	1959	1978	DEC 1978
MAXIMUM IN 24 HOURS (IN)	39	18.1	9.7	10.6	10.9	1.6	T	T	T	T	6.6	5.8	11.0	18.1
YEAR OF OCCURRENCE		1967	1990	1970	1975	1966	1992	1995	1989	1967	1967	1975	1969	JAN 1967
MAXIMUM SNOW DEPTH (IN)	38	28	27	20	11	1	0	0	0	0	3	6	12	28
YEAR OF OCCURRENCE		1979	1967	1965	1975	1966					1989	1975	1973	JAN 1979
NORMAL NO. DAYS WITH:														
SNOWFALL ≥ 1.0	30	3.3	2.7	2.0	0.4	0.4	0.0	0.0	0.0	0.0	0.2	0.6	2.6	11.8

PRECIPITATION (inches) 1998 CHICAGO, O'HARE INTERNATIONAL AIRPORT, IL (ORD)

YEAR	JAN	FEB	MAR	APR	MAY	JUN	JUL	AUG	SEP	OCT	NOV	DEC	ANNUAL
1969	1.62	0.12	1.93	4.02	3.17	7.76	3.43	0.51	3.01	6.55	1.11	1.18	34.41
1970	0.82	0.59	2.12	4.29	7.14	7.14	4.08	1.50	8.69	2.48	2.78	1.77	43.40
1971	0.93	1.94	1.54	0.97	2.23	2.62	3.57	3.97	2.39	0.72	1.32	5.37	27.57
1972	1.01	0.73	3.45	4.77	3.02	3.55	4.97	6.97	8.14	2.92	3.05	2.89	45.47
1973	1.24	1.38	3.91	4.99	3.69	2.87	5.27	0.67	6.01	2.86	1.50	3.71	38.10
1974	3.29	2.11	2.40	4.27	5.09	4.69	2.96	2.60	1.47	1.88	2.47	2.12	35.35
1975	3.69	2.48	2.02	5.50	3.02	5.07	2.19	7.37	0.80	1.90	2.53	3.05	39.62
1976	0.85	1.87	5.91	4.05	4.03	2.93	1.44	1.29	1.49	1.41	0.65	0.64	26.56
1977	0.55	0.71	3.67	2.62	1.88	5.12	1.18	5.39	6.07	1.36	2.05	1.96	32.56
1978	1.48	0.43	1.16	3.94	2.80	6.36	4.61	1.96	6.88	1.08	2.24	4.41	37.35
1979	2.81	1.02	4.49	4.92	2.58	4.63	2.19	7.57	0.02	1.49	2.80	2.58	37.10
1980	1.04	1.24	1.96	3.41	3.22	3.42	3.56	8.54	5.65	2.09	1.10	3.43	38.66
1981	0.10	2.35	0.63	6.14	5.85	4.46	4.50	6.60	3.25	1.80	2.46	1.05	39.19
1982	2.90	0.41	4.15	2.78	2.08	1.56	8.33	3.93	1.15	1.88	6.95	8.56	44.68
1983	0.66	2.06	3.56	7.69	6.26	4.11	4.25	2.08	5.41	4.41	5.87	2.99	49.35
1984	1.15	1.39	3.00	4.11	4.49	2.02	3.19	2.10	3.84	3.15	2.64	2.92	34.00
1985	1.48	3.46	4.73	1.48	2.79	1.97	3.75	3.90	1.82	4.98	8.22	1.49	40.07
1986	0.39	2.58	1.49	1.85	3.11	3.49	4.30	1.15	7.12	3.75	1.41	1.09	31.73
1987	1.67	0.99	1.59	2.34	2.21	2.19	4.19	17.10	0.94	1.59	2.77	3.77	41.35
1988	1.88	1.29	2.15	2.08	1.19	1.05	2.74	3.29	3.79	5.05	6.45	2.40	33.36
1989	0.82	0.77	1.67	1.37	1.59	2.01	5.89	7.31	3.91	1.49	2.16	0.46	29.45
1990	1.97	2.25	3.09	1.79	6.85	4.50	2.25	7.75	1.03	4.10	5.60	1.94	43.12
1991	1.41	0.62	3.54	4.00	5.20	0.95	1.32	2.81	2.51	7.36	3.59	1.71	35.02
1992	0.87	1.39	2.67	2.21	0.30	1.35	3.77	3.56	4.31	1.79	5.41	2.49	30.12
1993	3.83	0.82	4.52	4.57	1.83	9.96	4.45	5.74	4.47	2.19	1.52	1.00	44.90
1994	1.77	2.56	1.09	2.20	0.58	6.09	1.62	4.05	1.04	3.23	3.75	1.61	29.59
1995	3.21	0.41	1.43	5.79	4.47	1.40	3.17	3.49	1.04	4.20	3.68	0.59	32.88
1996	1.58	0.71	0.95	2.59	6.95	4.80	3.95	1.45	2.73	2.32	1.48	1.21	30.72
1997	1.38	5.56	1.57	1.76	2.69	3.81	3.04	4.50	1.69	2.75	1.46	1.50	31.71
1998	2.67	1.70	4.29	3.56	3.02	2.90	1.75	6.88	2.34	5.22	2.00	1.20	37.53
POR= 40 YRS	1.69	1.48	2.62	3.53	3.26	3.76	3.55	4.11	3.40	2.66	2.80	2.13	34.99

WBAN : 94846

AVERAGE TEMPERATURE (°F) 1998 CHICAGO, O'HARE INTERNATIONAL AIRPORT, IL (

YEAR	JAN	FEB	MAR	APR	MAY	JUN	JUL	AUG	SEP	OCT	NOV	DEC	ANNUAL
1969	21.1	29.9	34.4	50.8	60.4	64.3	73.0	73.9	65.3	51.8	38.3	28.0	49.3
1970	16.3	26.1	34.8	51.7	61.9	69.4	74.7	72.9	65.2	55.4	40.7	30.8	50.0
1971	18.9	28.2	35.0	48.6	57.2	73.5	71.5	72.0	69.7	61.7	41.7	34.2	51.0
1972	19.6	23.6	34.0	44.8	61.0	65.7	73.6	73.8	63.5	49.3	37.7	23.9	47.5
1973	28.2	28.7	44.0	48.1	54.8	71.1	74.7	74.6	66.0	57.9	41.9	28.1	51.5
1974	24.8	27.4	38.6	52.3	56.8	65.5	73.6	70.0	60.5	52.8	40.6	30.2	49.4
1975	27.3	26.2	34.1	43.3	62.3	70.5	75.5	76.3	61.4	55.8	47.2	31.5	51.0
1976	19.9	35.2	42.8	52.3	55.9	70.1	74.0	70.8	62.7	48.3	32.4	19.4	48.7
1977	10.7	26.9	44.9	55.0	67.2	69.3	77.5	71.9	66.0	51.5	40.0	24.2	50.4
1978	15.7	16.8	31.9	47.5	58.3	67.6	72.0	72.4	68.8	51.4	40.8	25.8	47.4
1979	12.5	16.2	36.4	45.5	59.3	69.2	72.0	71.0	66.1	53.3	40.6	33.7	48.0
1980	23.4	21.5	32.6	46.5	59.7	65.3	75.7	75.7	66.0	48.4	39.9	28.0	48.6
1981	22.6	28.0	37.6	51.8	55.3	69.8	72.5	71.2	61.7	49.1	40.8	24.9	48.8
1982	12.2	21.5	35.1	44.5	64.3	62.1	74.1	68.8	62.1	53.2	39.1	36.0	47.8
1983	26.3	30.5	37.4	43.4	53.2	69.7	76.7	77.3	64.6	52.8	41.1	14.3	48.9
1984	17.1	33.9	29.5	45.8	55.5	70.3	70.3	72.8	61.1	54.7	37.9	31.0	48.3
1985	14.4	20.4	39.4	52.6	60.2	63.6	71.4	69.2	65.4	52.5	37.8	17.0	47.0
1986	22.8	24.0	40.4	51.5	59.5	66.3	74.9	68.5	66.8	53.7	36.0	30.6	49.6
1987	25.9	33.9	40.8	50.6	63.4	72.4	76.7	71.9	65.1	47.3	43.9	32.2	52.0
1988	19.8	22.7	38.1	48.2	61.0	71.7	76.8	76.8	65.9	46.1	41.7	27.7	49.7
1989	32.4	19.6	36.6	46.8	57.8	67.5	73.9	71.4	62.0	54.0	37.7	17.4	48.1
1990	33.9	31.3	41.3	49.9	56.2	69.6	71.7	71.9	65.9	51.6	44.7	28.6	51.4
1991	20.8	31.0	40.4	52.0	65.6	71.9	75.5	73.6	63.7	53.2	35.2	30.3	51.1
1992	28.1	33.3	37.5	46.1	56.9	64.9	69.3	67.0	62.7	50.4	38.3	28.6	48.6
1993	26.2	24.4	34.2	45.0	59.7	66.4	74.3	73.3	59.2	49.5	38.7	29.8	48.4
1994	15.9	22.1	38.5	51.1	58.2	70.2	73.4	68.7	66.8	54.7	44.4	34.8	49.9
1995	24.0	26.5	40.2	46.0	58.8	72.3	77.6	79.0	62.5	53.7	32.8	26.3	50.0
1996	23.4	26.0	30.8	45.2	55.0	68.0	69.9	72.3	63.5	51.9	33.4	27.7	47.3
1997	19.3	29.0	37.9	45.2	53.8	68.3	73.2	69.5	64.2	53.2	36.4	31.5	48.5
1998	29.6	38.7	39.0	49.8	64.8	69.3	74.5	73.5	67.7	55.5	44.8	34.7	53.5
POR= 40 YRS	21.5	26.1	36.7	48.4	59.2	68.4	73.1	71.8	64.4	52.7	39.5	27.4	49.1

published by: NCDC Asheville, NC

WBAN : 94846

HEATING DEGREE DAYS (base 65°F) 1998 CHICAGO, O'HARE INTERNATIONAL AIRPORT, IL (OR

YEAR	JUL	AUG	SEP	OCT	NOV	DEC	JAN	FEB	MAR	APR	MAY	JUN	TOTAL
1969-70	4	0	75	423	794	1138	1506	1086	929	418	168	44	6585
1970-71	2	0	85	302	725	1055	1422	1026	923	484	262	14	6300
1971-72	7	3	64	154	693	948	1405	1197	954	602	178	80	6285
1972-73	15	10	109	481	811	1269	1135	1012	645	503	311	0	6301
1973-74	0	0	72	244	687	1139	1240	1046	812	383	266	63	5952
1974-75	0	1	176	384	724	1072	1160	1078	951	643	152	30	6371
1975-76	1	0	147	303	531	1033	1392	859	681	411	285	17	5660
1976-77	0	9	119	522	973	1408	1679	1060	616	332	115	41	6874
1977-78	0	8	42	413	741	1254	1521	1346	1020	518	264	46	7173
1978-79	1	4	59	418	718	1206	1622	1360	879	580	233	30	7110
1979-80	16	19	62	382	722	967	1281	1254	995	558	198	83	6537
1980-81	0	3	71	511	746	1140	1308	1031	846	397	313	6	6372
1981-82	8	6	135	489	719	1236	1632	1213	922	608	93	118	7179
1982-83	7	37	152	372	772	891	1194	961	847	643	364	38	6278
1983-84	16	0	125	383	714	1568	1479	894	1095	575	300	18	7167
1984-85	19	1	189	320	807	1046	1563	1245	787	418	183	103	6681
1985-86	0	6	141	380	813	1480	1302	1142	765	417	202	74	6722
1986-87	3	29	64	343	863	1060	1205	866	742	432	162	14	5783
1987-88	4	19	74	541	629	1011	1396	1221	828	503	176	40	6442
1988-89	0	9	63	583	693	1149	1003	1265	882	540	261	43	6491
1989-90	0	5	131	344	813	1471	956	938	733	491	271	33	6186
1990-91	10	5	103	425	605	1120	1365	945	756	393	142	13	5882
1991-92	0	0	163	367	887	1066	1137	913	847	560	284	77	6301
1992-93	9	37	136	449	795	1122	1196	1133	948	595	184	69	6673
1993-94	0	3	185	479	784	1084	1516	1197	817	433	253	51	6802
1994-95	1	23	63	322	611	932	1262	1074	760	561	199	25	5833
1995-96	1	0	150	349	958	1193	1284	1124	1054	589	343	58	7103
1996-97	9	0	119	399	940	1148	1410	1003	832	587	344	53	6844
1997-98	9	4	77	406	852	1030	1091	732	813	449	87	69	5619
1998--	0	0	35	289	598	933							

WBAN : 94846

COOLING DEGREE DAYS (base 65°F) 1998 CHICAGO, O'HARE INTERNATIONAL AIRPORT

YEAR	JAN	FEB	MAR	APR	MAY	JUN	JUL	AUG	SEP	OCT	NOV	DEC	ANNUAL
1971	0	0	0	0	27	275	213	228	213	59	0	0	1015
1972	0	0	0	0	64	106	289	289	72	0	0	0	820
1973	0	0	0	0	5	3	189	308	301	108	32	0	946
1974	0	0	0	10	21	83	274	162	48	12	0	0	610
1975	0	0	0	0	76	203	332	358	46	24	1	0	1040
1976	0	0	0	36	6	178	286	196	56	8	0	0	766
1977	0	0	0	39	191	178	395	229	76	0	0	0	1108
1978	0	0	0	0	60	132	227	243	181	2	0	0	845
1979	0	0	0	2	61	164	241	213	99	26	0	0	806
1980	0	0	0	10	43	101	338	342	107	2	0	0	943
1981	0	0	0	9	20	157	248	204	44	0	0	0	682
1982	0	0	0	0	79	38	295	161	69	14	0	0	656
1983	0	0	1	0	4	189	385	388	122	10	0	0	1099
1984	0	0	0	5	11	184	190	254	77	8	0	0	729
1985	0	0	0	53	42	71	204	142	158	0	0	0	670
1986	0	0	7	17	37	118	318	145	123	3	0	0	768
1987	0	0	0	6	116	241	377	238	83	0	1	0	1062
1988	0	0	0	5	59	247	373	383	96	1	0	0	1164
1989	0	0	2	0	44	121	282	207	48	11	0	0	715
1990	0	0	7	43	8	179	226	224	137	11	1	0	836
1991	0	0	0	11	167	226	334	273	132	10	0	0	1153
1992	0	0	0	1	40	79	152	106	75	4	0	0	457
1993	0	0	0	0	28	118	294	266	19	5	0	0	730
1994	0	0	0	23	47	212	268	143	126	10	0	0	829
1995	0	0	0	0	13	254	398	445	81	8	0	0	1199
1996	0	0	0	0	41	154	166	235	79	2	0	0	677
1997	0	0	0	0	4	158	265	154	59	44	0	0	684
1998	0	0	13	0	88	205	301	267	123	5	0	0	1002

SNOWFALL (inches) 1998 CHICAGO, O'HARE INTERNATIONAL AIRPORT, IL (ORD)

YEAR	JUL	AUG	SEP	OCT	NOV	DEC	JAN	FEB	MAR	APR	MAY	JUN	TOTAL
1969-70	0.0	0.0	0.0	0.0	2.0	19.3	9.5	6.3	11.8	7.2	0.0	0.0	56.1
1970-71	0.0	0.0	0.0	0.0	0.2	2.7	10.0	1.4	8.0	0.8	T	0.0	23.1
1971-72	0.0	0.0	0.0	0.0	1.3	0.2	7.6	7.7	16.8	3.3	0.0	0.0	36.9
1972-73	0.0	0.0	0.0	0.1	0.9	11.2	0.5	9.3	3.4	0.2	T	0.0	25.6
1973-74	0.0	0.0	0.0	0.0	T	18.8	7.4	9.6	1.4	T	0.0	0.0	37.2
1974-75	0.0	0.0	0.0	0.0	1.0	9.4	3.5	8.2	4.5	11.1	0.0	0.0	37.7
1975-76	0.0	0.0	0.0	0.0	6.4	6.8	10.0	1.6	1.9	0.8	T	0.0	27.5
1976-77	0.0	0.0	0.0	1.6	0.5	6.5	7.2	4.0	4.9	T	0.0	0.0	24.7
1977-78	0.0	0.0	0.0	0.0	5.2	12.7	21.9	7.9	4.5	0.2	0.0	0.0	52.4
1978-79	0.0	0.0	0.0	0.0	5.2	35.3	34.3	6.8	2.0	0.1	0.0	0.0	83.7
1979-80	0.0	0.0	0.0	0.0	4.0	0.9	6.2	14.7	11.6	4.2	0.0	0.0	41.6
1980-81	0.0	0.0	0.0	T	5.1	9.7	2.0	15.9	2.3	0.0	0.0	0.0	35.0
1981-82	0.0	0.0	0.0	T	3.6	4.9	21.1	4.8	14.3	10.6	0.0	0.0	59.3
1982-83	0.0	0.0	0.0	0.0	0.4	2.1	5.0	8.9	9.0	1.2	0.0	0.0	26.6
1983-84	0.0	0.0	0.0	0.0	1.0	16.5	17.2	1.9	9.7	2.7	0.0	0.0	49.0
1984-85	0.0	0.0	0.0	0.0	T	6.6	18.9	13.3	0.3	T	0.0	0.0	39.1
1985-86	0.0	0.0	0.0	0.0	1.1	5.2	6.9	10.9	4.1	0.8	0.0	0.0	29.0
1986-87	0.0	0.0	0.0	0.0	3.8	0.4	17.3	T	4.7	T	0.0	0.0	26.2
1987-88	0.0	0.0	0.0	0.1	1.0	18.7	5.4	15.5	1.9	T	0.0	0.0	42.6
1988-89	0.0	0.0	0.0	0.0	0.9	5.0	0.4	15.1	2.0	0.6	0.5	0.0	24.5
1989-90	0.0	T	0.0	6.3	3.9	5.4	3.2	13.6	1.3	0.1	T	0.0	33.8
1990-91	0.0	0.0	0.0	T	T	3.2	11.1	3.3	5.9	T	0.0	0.0	23.5
1991-92	0.0	0.0	0.0	T	1.2	7.6	5.6	1.3	11.6	1.1	0.0	T	28.4
1992-93	T	0.0	0.0	0.3	0.2	5.7	15.2	8.0	13.8	3.7	0.0	0.0	46.9
1993-94	0.0	0.0	0.0	T	0.2	1.2	14.2	26.2	T	T	0.0	0.0	41.8
1994-95	0.0	0.0	0.0	0.0	T	7.0	13.1	0.4	3.5	0.1	0.0	0.0	24.1
1995-96	T	0.0	0.0	T	3.9	9.9	5.9	0.3	3.9	T	T	0.0	23.9
1996-97	0.0	0.0											
1997-98							11.0	T	8.2	0.0	0.0	T	
1998-	0.0	0.0	0.0	0.0	0.2	1.0							
POR=													
38 YRS	T	T	T	0.4	1.9	8.1	10.4	8.0	6.5	1.6	0.1	T	37.0

WRAN : 94846

REFERENCE NOTES:

PAGE 1:
THE TEMPERATURE GRAPH SHOWS NORMAL MAXIMUM AND NORMAL MINIMUM DAILY TEMPERATURES (SOLID CURVES) AND THE ACTUAL DAILY HIGH AND LOW TEMPERATURES (VERTICAL BARS).

PAGE 2 AND 3:
H/C INDICATES HEATING AND COOLING DEGREE DAYS.
RH INDICATES RELATIVE HUMIDITY
W/O INDICATES WEATHER AND OBSTRUCTIONS
S INDICATES SUNSHINE.
PR INDICATES PRESSURE.
CLOUDINESS ON PAGE 3 IS THE SUM OF THE CEILOMETER AND SATELLITE DATA NOT TO EXCEED EIGHT EIGHTHS (OKTAS).

GENERAL:
T INDICATES TRACE PRECIPITATION, AN AMOUNT GREATER THAN ZERO BUT LESS THAN THE LOWEST REPORTABLE VALUE.
+ INDICATES THE VALUE ALSO OCCURS ON EARLIER DATES.
BLANK ENTRIES DENOTE MISSING OR UNREPORTED DATA.
NORMALS ARE 30-YEAR AVERAGES (1961 - 1990).
ASOS INDICATES AUTOMATED SURFACE OBSERVING SYSTEM.
PM INDICATES THE LAST DAY OF THE PREVIOUS MONTH.
POR (PERIOD OF RECORD) BEGINS WITH THE JANUARY DATA MONTH AND IS THE NUMBER OF YEARS USED TO COMPUTE THE MEAN. INDIVIDUAL MONTHS WITHIN THE POR MAY BE MISSING.
WHEN THE POR FOR A NORMAL IS LESS THAN 30 YEARS, THE NORMAL IS PROVISIONAL AND IS BASED ON THE NUMBER OF YEARS INDICATED.
0.* OR * INDICATES THE VALUE OR MEAN-DAYS-WITH IS BETWEEN 0.00 AND 0.05.
CLOUDINESS FOR ASOS STATIONS DIFFERS FROM THE NON-ASOS OBSERVATION TAKEN BY A HUMAN OBSERVER. ASOS STATION CLOUDINESS IS BASED ON TIME-AVERAGED CEILOMETER DATA FOR CLOUDS AT OR BELOW 12,000 FEET AND ON SATELLITE DATA FOR CLOUDS ABOVE 12,000 FEET.
THE NUMBER OF DAYS WITH CLEAR, PARTLY CLOUDY, AND CLOUDY CONDITIONS FOR ASOS STATIONS IS THE SUM OF THE CEILOMETER AND SATELLITE DATA FOR THE SUNRISE TO SUNSET PERIOD.

GENERAL CONTINUED:
CLEAR INDICATES 0 - 2 OKTAS, PARTLY CLOUDY INDICATES 3 - 6 OKTAS, AND CLOUDY INDICATES 7 OR 8 OKTAS.
WHEN AT LEAST ONE OF THE ELEMENTS (CEILOMETER OR SATELLITE) IS MISSING, THE DAILY CLOUDINESS IS NOT COMPUTED.
WIND DIRECTION IS RECORDED IN TENS OF DEGREES (2 DIGITS) CLOCKWISE FROM TRUE NORTH. "00" INDICATES CALM. "36" INDICATES TRUE NORTH.
RESULTANT WIND IS THE VECTOR AVERAGE OF THE SPEED AND DIRECTION.
AVERAGE TEMPERATURE IS THE SUM OF THE MEAN DAILY MAXIMUM AND MINIMUM TEMPERATURE DIVIDED BY 2.
SNOWFALL DATA COMPRISE ALL FORMS OF FROZEN PRECIPITATION, INCLUDING HAIL.
A HEATING (COOLING) DEGREE DAY IS THE DIFFERENCE BETWEEN THE AVERAGE DAILY TEMPERATURE AND 65° F.
DRY BULB IS THE TEMPERATURE OF THE AMBIENT AIR.
DEW POINT IS THE TEMPERATURE TO WHICH THE AIR MUST BE COOLED TO ACHIEVE 100 PERCENT RELATIVE HUMIDITY.
WET BULB IS THE TEMPERATURE THE AIR WOULD HAVE IF THE MOISTURE CONTENT WAS INCREASED TO 100 PERCENT RELATIVE HUMIDITY.
ON JULY 1, 1996, THE NATIONAL WEATHER SERVICE BEGAN USING THE "METAR" OBSERVATION CODE THAT WAS ALREADY EMPLOYED BY MOST OTHER NATIONS OF THE WORLD. THE MOST NOTICEABLE DIFFERENCE IN THIS ANNUAL PUBLICATION WILL BE THE CHANGE IN UNITS FROM TENTHS TO EIGHTHS (OKTAS) FOR REPORTING THE AMOUNT OF SKY COVER.

1998
CHICAGO, O'HARE INTERNATIONAL AIRPORT,
ILLINOIS (ORD)

Chicago is located along the southwest shore of Lake Michigan and occupies a plain which, for the most part, is only some tens of feet above the lake. Lake Michigan averages 579 feet above sea level. Natural water drainage over most of the city would be into Lake Michigan, and from areas west of the city is into the Mississippi River System. But actual drainage over most of the city is artificially channeled also into the Mississippi system. Topography does not significantly affect air flow in or near the city except that lesser frictional drag over Lake Michigan causes winds to be frequently stronger along the lakeshore, and often permits air masses moving from the north to reach shore areas an hour or more before affecting western parts of the city.

Chicago is in a region of frequently changeable weather. The climate is predominately continental, ranging from relatively warm in summer to relatively cold in winter. However, the continentality is partially modified by Lake Michigan, and to a lesser extent by other Great Lakes. In late autumn and winter, air masses that are initially very cold often reach the city only after being tempered by passage over one or more of the lakes. Similarly, in late spring and summer, air masses reaching the city from the north, northeast, or east are cooler because of movement over the Great Lakes. Very low winter temperatures most often occur in air that flows southward to the west of Lake Superior before reaching the Chicago area. In summer the higher temperatures are with south or southwest flow and are therefore not influenced by the lakes, the only modifying effect being a local lake breeze. Strong south or southwest flow may overcome the lake breeze and cause high temperatures to extend over the entire city.

During the warm season, when the lake is cold relative to land, there is frequently a lake breeze that reduces daytime temperature near the shore, sometimes by 10 degrees or more below temperatures farther inland. When the breeze off the lake is light this effect usually reaches inland only a mile or two, but with stronger on-shore winds the whole city is cooled. On the other hand, temperatures at night are warmer near the lake so that 24-hour averages on the whole are only slightly different in various parts of the city and suburbs.

At the O'Hare International Airport temperatures of 96 degrees or higher occur in about half the summers, while about half the winters have a minimum as low as -15 degrees. The average occurrence of the first temperature as low as 32 degrees in the fall is mid-October and the average occurrence of the last temperature as low as 32 degrees in the spring is late April.

Precipitation falls mostly from air that has passed over the Gulf of Mexico. But in winter there is sometimes snowfall, light inland but locally heavy near the lakeshore, with Lake Michigan as the principal moisture source. The heavy lakeshore snow occurs when initially colder air moves from the north with a long trajectory over Lake Michigan and impinges on the Chicago lakeshore. In this situation the air mass is warmed and its moisture content increased up to a height of several thousand feet. Snowfall is produced by upward currents that become stronger, because of frictional effects, when the air moves from the lake onto land. This type of snowfall therefore tends to be heavier and to extend farther inland in south-shore areas of the city and in Indiana suburbs, where the angle between wind-flow and shoreline is greatest. The effect of Lake Michigan, both on winter temperatures and lake-produced snowfall, is enhanced by non-freezing of much of the lake during the winter, even though areas and harbors are often ice-choked.

Summer thunderstorms are often locally heavy and variable, parts of the city may receive substantial rainfall and other parts none. Longer periods of continuous precipitation are mostly in autumn, winter, and spring. About one-half the precipitation in winter, and about 10 percent of the yearly total precipitation, falls as snow. Snowfall from month to month and year to year is greatly variable. There is a 50 percent likelihood that the first and last 1-inch snowfall of a season will occur by December 5 and March 20, respectively.

Channeling of winds between tall buildings often causes locally stronger gusts in the central business area. However, the nickname, windy city, is a misnomer as the average wind speed is not greater than in many other parts of the U.S.

APPENDIX C: REMOVAL PERMIT



UNDERGROUND STORAGE TANK PERMIT

Permit Number

107707

CITY OF CHICAGO DEPARTMENT OF ENVIRONMENT

ENFORCEMENT AND COMPLIANCE DIVISION

30 NORTH LASALLE, ROOM 2500, CHICAGO, IL 60602

UNDERGROUND STORAGE TANK UNIT

Contractor (Name & Address)

R.W. COLLINS CO
7225 W 66TH ST
CHICAGO, IL 60638
Registration No. IL-772

Facility (Name & Address)

CONSTRUCTION SITE
3315 W OGDEN
Chicago, IL 60623
Facility ID: 2041582

Type of Permit: REMOVE

Number of tanks: 1

Tank Size(s): 500

Effective Date: 11/24/2003

Expiration Date: 5/24/2004

Fee: \$0.00

Comments: 3RD PARTY HEATING OIL TANK REMOVAL

PURSUANT to the Illinois Revised Statutes, Chapter 127 1/2, Paragraph 9, and the City of Chicago-State of Illinois Delegation Agreement, PERMISSION is hereby granted to remove, install, abandon-in-place, repair (including upgrade), or temporarily close underground storage tank(s) or system(s). This permit may be revoked at any time. Permit is not transferrable, nor does it constitute a waiver of liability for responsibilities under Federal, State or Municipal laws or regulations. The DISPLAY COPY of this permit is required to be present at the site while any work is in progress.



COMMISSIONER

Display Copy

APPENDIX D: PHOTOGRAPHS

PHOTOGRAPH LOG

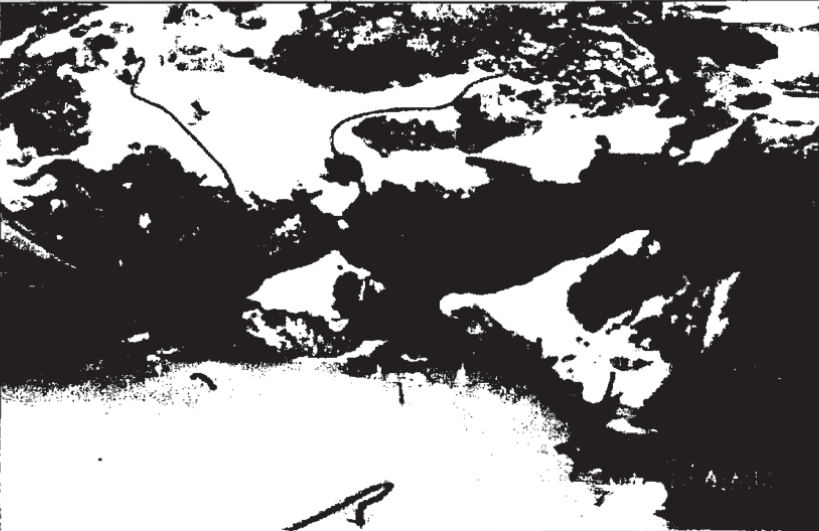
Project Name	<i>PBCC, Police District 10 Site, 3423 W. Ogden, Chicago, Illinois</i>
---------------------	--

Project: 1261.005 Date: 1/14/04 Photographed By: Hilary Janousek	
Description: View of the north excavation wall	
PHOTO #1	

Project: 1261.005 Date: 1/14/04 Photographed By: Hilary Janousek	
Description: View of the south and east concrete walls of the UST excavation	
PHOTO # 2	

PHOTOGRAPH LOG

Project Name	<i>PBCC, Police District 10 Site, 3423 W. Ogden, Chicago, Illinois</i>
---------------------	--

Project: 1261.005 Date: 1/14/04 Photographed By: Hilary Janousek	
Description: View of the west concrete wall	

PHOTO #3

Project: 1261.005 Date: 1/14/04 Photographed By: Hilary Janousek	
Description: View of the east concrete wall	

PHOTO #4

APPENDIX E: WASTE MANIFESTS

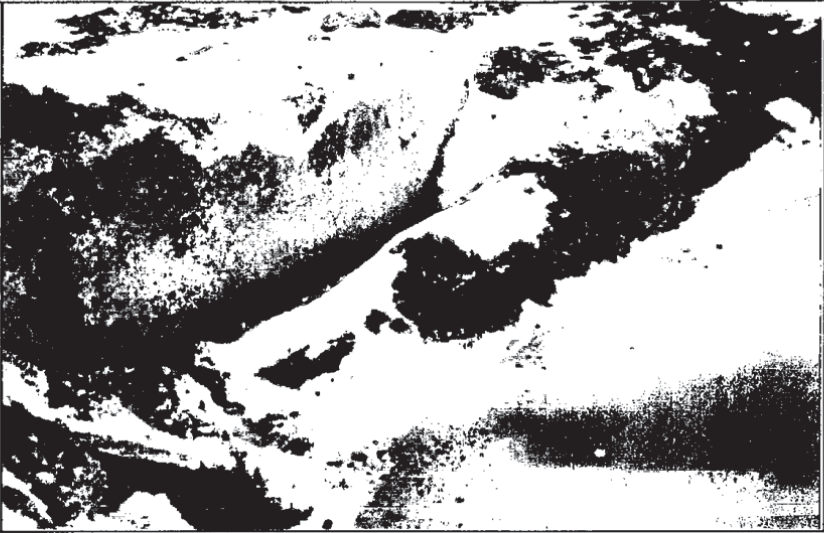
12/30/2003 09:47
JNUIS

630-529-8837
P.O. BOX 18276

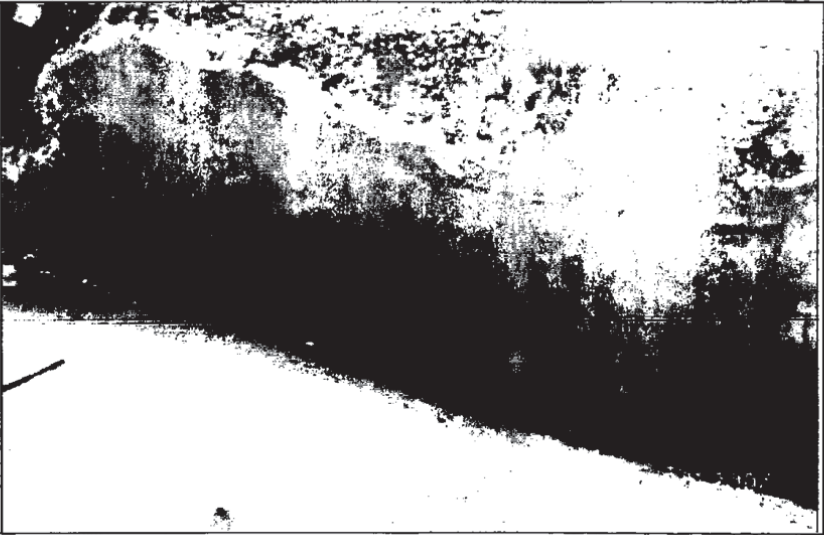
SPRINGFIELD, ILLINOIS 62794-0276 (217) 792-6761
State Form LFC 626-01 ILST - 0010

VANHOESENINDINC

PAGE 02

FOR SHIPMENT OF HAZARDOUS
AND SPECIAL WASTE

Form Approved, OMB No. 2050-0039

UNIFORM HAZARDOUS WASTE MANIFEST

1. Generator's US EPA ID No. **10247**

2. Page 1 of 1

Information in the shaded areas is not required by Federal law, but is required by Illinois law.

A. Illinois Manifest Document Number **1110711844** **FREE PAID**

B. Generator's IL ID Number **10434885101**

C. Transporter's ID Number **UPEM 330461**

D. Transporter's Phone **(630) 529-0240**

E. Transporter's IL ID Number

F. Transporter's Phone ()

G. Facility's IL ID Number **10312742010**

H. Facility's Phone **(708) 442-6992**

3. Generator's Name and Mailing Address **NORTH BRANCH ENVIRONMENTAL**
71452 GORDON AVE
ROSELLE, IL 60132

Location If Different

4. 24 HOUR EMERGENCY AND SPILL ASSISTANCE NUMBERS

5. Transporter 1 Company Name **NORTH BRANCH ENVIRONMENTAL**

6. US EPA ID Number **ILR000052977**

7. Transporter 2 Company Name

8. US EPA ID Number

9. Designated Facility Name and Site Address **ORTER, INC**
7601 WEST 47TH STREET
MC COOK, IL 60525

10. US EPA ID Number

11. US DOT Description (including Proper Shipping Name, Hazard Class, and ID Number)

12. Containers

13. Total Quantity

14. Unit

15. Waste No.

a. **NON HAZARDOUS LIQUID** **001 1003000 G**

b.

c.

d.

J. Additional Description for Materials Listed Above

K. Handling Codes for Wastes Listed Above

67281

GALLONS

16. Special Handling Instructions and Additional Information

24-HOUR EMERGENCY RESPONSE CALL 630/529-0240

16. GENERATOR'S CERTIFICATION: I hereby declare that the contents of this consignment are fully and accurately described above by proper shipping name and are classifying, packed, marked, and labeled, and are in all respects in proper condition for transport by highway according to applicable international and national government regulations.

If I am a large quantity generator, I certify that I have a program in place to reduce the volume and toxicity of waste generated to the degree I have determined to be economically practicable and that I have selected the practicable method of treatment, storage, or disposal currently available to me which minimizes the present and future threat to human health and the environment. OR, if I am a small quantity generator, I have made a good faith effort to minimize my waste generation and select the best waste management method that is available to me and that I can afford.

Printed/Typed Name **RICK GRABINSKI** Signature **Rick Grabinski** Date **12/09/03**

17. Transporter 1 Acknowledgement of Receipt of Materials

Printed/Typed Name **RICK GRABINSKI** Signature **Rick Grabinski** Date **12/09/03**

18. Transporter 2 Acknowledgement of Receipt of Materials

Printed/Typed Name Signature Date

19. Discrepancy Indication Space

20. Facility Owner or Operator: Certification of receipt of hazardous materials covered by this manifest, except as noted in item 10.

Printed/Typed Name **Conall A. H. ...** Signature **Conall A. H. ...** Date **12/09/03**

This agency is authorized to require, pursuant to Illinois Revised Statutes, 1989, Chapter 113, 1/2, Section 2004 and 1021, that the information be submitted to the Agency in order to provide this information may result in a civil penalty against the generator or operator not to exceed \$25,000 per day of violation. Calculation of this information may result in a fine up to \$50,000 per day of violation and imprisonment up to 5 years. This form has been approved by the Permit Management Center.

COPY 1, TSD MAIL TO GENERATOR **3315 South Blue Oak Park 30000**



ILLINOIS ENVIRONMENTAL PROTECTION AGENCY

1021 NORTH GRAND AVENUE EAST, P.O. BOX 19276, SPRINGFIELD, ILLINOIS 62794-9276, 217-782-3397
JAMES R. THOMPSON CENTER, 100 WEST RANDOLPH, SUITE 11-300, CHICAGO, IL 60601, 312-814-6026

ROD R. BLAGOJEVICH, GOVERNOR

RENEE CIPRIANO, DIRECTOR

217/782-6762

MAR 05 2004

Public Building Commission of Chicago
Attention: Tom Coleman
50 West Washington Boulevard
Chicago, IL 60624

Re: LPC #0316305199 -- Cook County
Chicago/Public Building Commission of Chicago
3423 West Ogden
LUST Incident No. 20031815
LUST Technical File

RELEASABLE

MAR 08 2004

Dear Owner/Operator:

REVIEWER MIN

The Illinois Environmental Protection Agency (Illinois EPA) has received the 45-Day Report for the above-referenced release. The report was dated February 5, 2004 and was received by the Illinois EPA on February 10, 2004. Citations in this letter are from the Environmental Protection Act (Act), as amended by Public Act 92-0554 on June 24, 2002, and 35 Illinois Administrative Code (35 Ill. Adm. Code).

At a later time, the Illinois EPA will conduct a full technical review of the 45-Day Report and any other report submitted pursuant to Section 57.6 of the Act and 35 Ill. Adm. Code 732.Subpart B, in conjunction with any other plan or report selected for review (35 Ill. Adm. Code 732.504(a)(7)).

The Illinois EPA has determined that, pursuant to Sections 57.7(a) and 57.12(c) and (d) of the Act and 35 Ill. Adm. Code 732.100 and 732.105, a site investigation plan and budget must be submitted within sixty days of the date of this letter. Please note the Illinois EPA does not require the submission of a budget if the owner or operator does not intend to seek reimbursement from the Underground Storage Tank Fund (Fund).

In addition, an owner or operator may choose to remediate soil and groundwater in accordance with the remediation objectives at 35 Ill. Adm. Code 742 without conducting a site investigation. If the owner or operator chooses not to investigate the site in accordance with the procedures established in Section 57.7(a) of the Act, the owner or operator may not be entitled to full payment if a request for reimbursement from the Fund is submitted.

ROCKFORD - 4302 North Main Street, Rockford, IL 61103 - (815) 987-7760 • DES PLAINES - 9511 W. Harrison St., Des Plaines, IL 60016 - (847) 294-4000
ELGIN - 595 South State, Elgin, IL 60123 - (847) 608-3131 • PEORIA - 5415 N. University St., Peoria, IL 61614 - (309) 693-5463
BUREAU OF LAND - PEORIA - 7620 N. University St., Peoria, IL 61614 - (309) 693-5462 • CHAMPAIGN - 2125 South First Street, Champaign, IL 61820 - (217) 278-5800
SPRINGFIELD - 4500 S. Sixth Street Rd., Springfield, IL 62706 - (217) 786-6892 • COLLINSVILLE - 2009 Mall Street, Collinsville, IL 62234 - (618) 346-5120
MARION - 2309 W. Main St., Suite 116, Marion, IL 62959 - (618) 993-7200

PRINTED ON RECYCLED PAPER

Page 2

Submit all future correspondence to:

Illinois Environmental Protection Agency
Bureau of Land - #24
Leaking Underground Storage Tank Section
1021 North Grand Avenue East
Post Office Box 19276
Springfield, IL 62794-9276

Please submit all correspondence in duplicate and include the Re: block shown at the beginning of this letter.

If you have any questions or need further assistance, please contact the project manager on-call in the Leaking Underground Storage Tank Section at the above number.

Sincerely

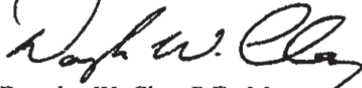

Douglas W. Clay, P.E., Manager
Leaking Underground Storage Tank Section
Division of Remediation Management
Bureau of Land

DWC:DKS:jk\043052.doc

c: Environmental Design International, Inc.
Division File

APPENDIX 6

ENVIRONMENTAL DATABASE SEARCH

Grace Manor Apartments

3401 W. Ogden Avenue
Chicago, IL 60623

Inquiry Number: 06251874.2r
November 03, 2020

The EDR Radius Map™ Report with GeoCheck®



6 Armstrong Road, 4th floor
Shelton, CT 06484
Toll Free: 800.352.0050
www.edrnet.com

TABLE OF CONTENTS

<u>SECTION</u>	<u>PAGE</u>
Executive Summary	ES1
Overview Map	2
Detail Map	3
Map Findings Summary	4
Map Findings	8
Orphan Summary	116
Government Records Searched/Data Currency Tracking	GR-1
 <u>GEOCHECK ADDENDUM</u>	
Physical Setting Source Addendum	A-1
Physical Setting Source Summary	A-2
Physical Setting Source Map	A-8
Physical Setting Source Map Findings	A-9
Physical Setting Source Records Searched	PSGR-1

Thank you for your business.
Please contact EDR at 1-800-352-0050
with any questions or comments.

Disclaimer - Copyright and Trademark Notice

This Report contains certain information obtained from a variety of public and other sources reasonably available to Environmental Data Resources, Inc. It cannot be concluded from this Report that coverage information for the target and surrounding properties does not exist from other sources. **NO WARRANTY EXPRESSED OR IMPLIED, IS MADE WHATSOEVER IN CONNECTION WITH THIS REPORT. ENVIRONMENTAL DATA RESOURCES, INC. SPECIFICALLY DISCLAIMS THE MAKING OF ANY SUCH WARRANTIES, INCLUDING WITHOUT LIMITATION, MERCHANTABILITY OR FITNESS FOR A PARTICULAR USE OR PURPOSE. ALL RISK IS ASSUMED BY THE USER. IN NO EVENT SHALL ENVIRONMENTAL DATA RESOURCES, INC. BE LIABLE TO ANYONE, WHETHER ARISING OUT OF ERRORS OR OMISSIONS, NEGLIGENCE, ACCIDENT OR ANY OTHER CAUSE, FOR ANY LOSS OF DAMAGE, INCLUDING, WITHOUT LIMITATION, SPECIAL, INCIDENTAL, CONSEQUENTIAL, OR EXEMPLARY DAMAGES. ANY LIABILITY ON THE PART OF ENVIRONMENTAL DATA RESOURCES, INC. IS STRICTLY LIMITED TO A REFUND OF THE AMOUNT PAID FOR THIS REPORT.** Purchaser accepts this Report "AS IS". Any analyses, estimates, ratings, environmental risk levels or risk codes provided in this Report are provided for illustrative purposes only, and are not intended to provide, nor should they be interpreted as providing any facts regarding, or prediction or forecast of, any environmental risk for any property. Only a Phase I Environmental Site Assessment performed by an environmental professional can provide information regarding the environmental risk for any property. Additionally, the information provided in this Report is not to be construed as legal advice.

Copyright 2020 by Environmental Data Resources, Inc. All rights reserved. Reproduction in any media or format, in whole or in part, of any report or map of Environmental Data Resources, Inc., or its affiliates, is prohibited without prior written permission.

EDR and its logos (including Sanborn and Sanborn Map) are trademarks of Environmental Data Resources, Inc. or its affiliates. All other trademarks used herein are the property of their respective owners.

EXECUTIVE SUMMARY

A search of available environmental records was conducted by Environmental Data Resources, Inc (EDR). The report was designed to assist parties seeking to meet the search requirements of EPA's Standards and Practices for All Appropriate Inquiries (40 CFR Part 312), the ASTM Standard Practice for Environmental Site Assessments (E 1527-13), the ASTM Standard Practice for Environmental Site Assessments for Forestland or Rural Property (E 2247-16), the ASTM Standard Practice for Limited Environmental Due Diligence: Transaction Screen Process (E 1528-14) or custom requirements developed for the evaluation of environmental risk associated with a parcel of real estate.

TARGET PROPERTY INFORMATION

ADDRESS

3401 W. OGDEN AVENUE
CHICAGO, IL 60623

COORDINATES

Latitude (North):	41.8558450 - 41° 51' 21.04"
Longitude (West):	87.7104090 - 87° 42' 37.47"
Universal Transverse Mercator:	Zone 16
UTM X (Meters):	441031.2
UTM Y (Meters):	4633801.5
Elevation:	596 ft. above sea level

USGS TOPOGRAPHIC MAP ASSOCIATED WITH TARGET PROPERTY

Target Property Map:	5681448 ENGLEWOOD, IL
Version Date:	2012

AERIAL PHOTOGRAPHY IN THIS REPORT

Portions of Photo from:	20150822
Source:	USDA

MAPPED SITES SUMMARY

Target Property Address:
3401 W. OGDEN AVENUE
CHICAGO, IL 60623

Click on Map ID to see full detail.

MAP ID	SITE NAME	ADDRESS	DATABASE ACRONYMS	RELATIVE ELEVATION	DIST (ft. & mi.) DIRECTION
A1		3401 W OGDEN AVE	CHICAGO ENV		TP
A2		3415 W OGDEN AVE	CHICAGO ENV	Higher	1 ft.
A3	CHICAGO PUBLIC BLDG	3423 W OGDEN	SPILLS, BOL	Higher	1 ft.
A4	DOUGLAS RUG CARPET	3405 OGDEN AV	EDR Hist Cleaner	Higher	1 ft.
A5		3423 W. OGDEN	SPILLS	Higher	1 ft.
A6	PUBLIC BUILDING COMM	3423 WEST OGDEN	LUST	Higher	1 ft.
A7		3405 W OGDEN AVE	CHICAGO ENV	Higher	1 ft.
A8	PUBLIC BUILDING COMM	3423 WEST OGDEN	RGA LUST	Higher	1 ft.
A9		3411 W OGDEN AVE	CHICAGO ENV	Higher	1 ft.
A10	S & S AUTO RADIATOR	3415 W OGDEN AVE	TANKS	Higher	1 ft.
A11		3407 W OGDEN AVE	CHICAGO ENV	Higher	1 ft.
B12	RESILIENT CORRIDOR S	3431-3437 WEST OGDEN	ENG CONTROLS, INST CONTROL, SRP	Higher	90, 0.017, WSW
A13	ZIMMERMAN THEO	3359 OGDEN AV	EDR Hist Cleaner	Higher	120, 0.023, ENE
B14	CITY OF CHICAGO	3434 W OGDEN AVE	TANKS	Higher	145, 0.027, West
B15	CITY OF CHICAGO	3434 W OGDEN AVE	TANKS	Higher	145, 0.027, West
B16	CITY OF CHICAGO	3434 W OGDEN AVE	TANKS	Higher	145, 0.027, West
B17	CITY OF CHICAGO	3434 W OGDEN AVE	TANKS	Higher	145, 0.027, West
B18	TRUMBULL AV SERVICE	3434 OGDEN AV	EDR Hist Auto	Higher	145, 0.027, West
A19	BURTON CHAS	3418 OGDEN AV	EDR Hist Auto	Higher	189, 0.036, NW
A20	BEN GELLER CHEVY	3400 W OGDEN AVE	TANKS	Higher	196, 0.037, North
B21	CITY OF CHICAGO	3451 W OGDEN AVE	TANKS	Higher	212, 0.040, WSW
B22	CITY OF CHICAGO	3451 W OGDEN AVE	TANKS	Higher	212, 0.040, WSW
B23	CITY OF CHICAGO	3451 W OGDEN AVE	TANKS	Higher	212, 0.040, WSW
B24	CITY OF CHICAGO	3451 W OGDEN AVE	TANKS	Higher	212, 0.040, WSW
B25	SERVICE GARAGE	3453 OGDEN AV	EDR Hist Auto	Higher	218, 0.041, WSW
B26	CHAMPION RUG CARPE	3446 OGDEN AV	EDR Hist Cleaner	Lower	255, 0.048, West
B27	CALDWELL, KEN	3450-54 WEST OGDEN	LUST	Lower	279, 0.053, West
C28	COHEN MAX	3452 OGDEN AV	EDR Hist Auto	Lower	302, 0.057, West
29	HAROLD MARLEE	1819 N TRUMBULL AVE	TANKS	Higher	305, 0.058, NW
C30	DOUGLAS AUTO TOP CO	3458 OGDEN AV	EDR Hist Auto	Lower	329, 0.062, West
D31	IL BELL TELEPHONE CO	1908 S ST LOUIS	UST	Higher	431, 0.082, WSW
D32	ILLINOIS BELL TELEPH	1908 S ST LOUIS AVE	TANKS	Higher	431, 0.082, WSW
D33	ILLINOIS BELL TELEPH	1908 S ST LOUIS AVE	TANKS	Higher	431, 0.082, WSW
D34	ILLINOIS BELL - Q115	1908 S ST LOUIS ST	RCRA NonGen / NLR, ECHO	Higher	431, 0.082, WSW
D35	ILLINOIS BELL TELEPH	1908 SOUTH ST. LOUIS	LUST	Higher	431, 0.082, WSW
D36	ILL BELL TEL CO LAWN	1908 S ST LOUIS AVE	RCRA NonGen / NLR, FINDS, ECHO	Higher	431, 0.082, WSW
E37	MARTIN STIEN	1664 S CHRISTIANA AV	TANKS	Higher	485, 0.092, NE
F38	PBC OF CHICAGO (POLI	3315 WEST OGDEN	LUST	Higher	542, 0.103, ENE
F39	CONSTRUCTION SITE	3315 W OGDEN AVE	TANKS	Higher	542, 0.103, ENE

MAPPED SITES SUMMARY

Target Property Address:
3401 W. OGDEN AVENUE
CHICAGO, IL 60623

Click on Map ID to see full detail.

MAP ID	SITE NAME	ADDRESS	DATABASE ACRONYMS	RELATIVE ELEVATION	DIST (ft. & mi.) DIRECTION
F40	CONSTRUCTION SITE	3315 W OGDEN THRID P	UST	Higher	542, 0.103, ENE
E41	ALMORE SERVICE INC	3328 W OGDEN	EDR Hist Cleaner	Higher	565, 0.107, NE
F42	OGDEN CITGO MART	3313 W OGDEN AVE	TANKS	Higher	580, 0.110, ENE
F43	GLOBE CLEANERS DYE	3313 OGDEN AV	EDR Hist Cleaner	Higher	580, 0.110, ENE
F44	MEREDITH JOYCE	3311 1/2 OGDEN AV	EDR Hist Auto	Higher	595, 0.113, ENE
F45	WING CHAS	3309 OGDEN AV	EDR Hist Cleaner	Higher	613, 0.116, ENE
G46	A. KEINBERG	3520 W OGDEN AVE	TANKS	Lower	644, 0.122, WSW
G47	FELIX ELIZABETH	3520 W OGDEN AVE	EDR Hist Auto	Lower	644, 0.122, WSW
D48	GLORIA JENKINS	3525 W OGDEN AVE	TANKS	Higher	670, 0.127, WSW
D49	GLORIA JENKINS	3525 W OGDEN AVE	TANKS	Higher	670, 0.127, WSW
D50	GLORIA JENKINS	3525 W OGDEN AVE	TANKS	Higher	670, 0.127, WSW
D51	GLORIA JENKINS	3525 W OGDEN AVE	TANKS	Higher	670, 0.127, WSW
D52	GLORIA JENKINS	3525 W OGDEN AVE	TANKS	Higher	670, 0.127, WSW
G53	STANDARD OIL	1901 S DRAKE AVE	TANKS	Higher	696, 0.132, WSW
G54	STANDARD OIL	1901 S DRAKE AVE	TANKS	Higher	696, 0.132, WSW
55	LEGACY CHARTER SCHOO	3300 WEST OGDEN AVEN	ENG CONTROLS, INST CONTROL, SRP	Higher	813, 0.154, NE
G56	350-354 WEST OGDEN B	3536 W OGDEN AVE	TANKS	Lower	851, 0.161, WSW
G57	350-354 WEST OGDEN B	3536 W OGDEN AVE	TANKS	Lower	851, 0.161, WSW
H58	CONSTRUCTION SITE	3251 W OGDEN THIRD P	UST	Higher	941, 0.178, ENE
H59	PUBLIC BLDG.COMM./C	3251 W OGDEN AVE	TANKS	Higher	941, 0.178, ENE
I60	APARTMENT/RETAIL BUI	3550-3554 W. OGDEN	UST	Lower	950, 0.180, WSW
I61	APARTMENT/RETAIL BUI	3550 W OGDEN AVE	TANKS	Lower	950, 0.180, WSW
I62	LAWNDALE MOTORS	3550 W OGDEN AVE	TANKS	Lower	950, 0.180, WSW
I63	P. G. BERLAND	3555 W OGDEN AVE	TANKS	Higher	957, 0.181, WSW
I64	P. G. BERLAND	3555 W OGDEN AVE	TANKS	Higher	957, 0.181, WSW
I65	THE SHERWIN WILLIAMS	3561 W OGDEN AVE	UST	Higher	1007, 0.191, WSW
I66	SHERWIN WILLIAMS CO	3561 W OGDEN AVE	RCRA NonGen / NLR, FINDS, ECHO	Higher	1007, 0.191, WSW
I67	SHERWIN WILLIAMS PAI	3561 W OGDEN AVE	TANKS	Higher	1007, 0.191, WSW
I68	SHERWIN WILLIAMS	3561 W OGDEN AVE	TANKS	Higher	1007, 0.191, WSW
H69	WHOLESALE OIL COMPAN	3239 W OGDEN AVE	TANKS	Higher	1013, 0.192, ENE
H70	WHOLESALE OIL COMPAN	3239 W OGDEN AVE	TANKS	Higher	1013, 0.192, ENE
H71	CHICAGO PUBLIC BUILD	3239-3315 WEST OGDEN	LUST	Higher	1021, 0.193, ENE
72	WOLSKI	1865 S SAWYER AVE	TANKS	Higher	1074, 0.203, East
J73	CROWN COMM ACAD FINE	2128 S ST LOUIS	RCRA-SQG, FINDS, ECHO	Higher	1093, 0.207, SSW
J74	CROWN PUBLIC SCHOOL	2128 S ST LOUIS AVE	TANKS	Higher	1093, 0.207, SSW
J75	CROWN SCHOOL	2128 S. ST. LOUIS AV	UST	Higher	1093, 0.207, SSW
76	HOWLAND SCHOOL	1616 S SPAULDING	RCRA NonGen / NLR, FINDS, ECHO	Lower	1141, 0.216, NNE
K77	BOARD OF EDUCATION	3606 W OGDEN AVE	TANKS	Lower	1205, 0.228, WSW
K78	BOARD OF EDUCATION	3606 W OGDEN AVE	TANKS	Lower	1205, 0.228, WSW

MAPPED SITES SUMMARY

Target Property Address:
3401 W. OGDEN AVENUE
CHICAGO, IL 60623

Click on Map ID to see full detail.

MAP ID	SITE NAME	ADDRESS	DATABASE ACRONYMS	RELATIVE ELEVATION	DIST (ft. & mi.) DIRECTION
79	ROMAN TERRAZZO COMPA	2126 S SPAULDING AVE	TANKS	Higher	1205, 0.228, SSE
J80	BOARD OF EDUCATION	2134 S ST LOUIS AVE	TANKS	Higher	1230, 0.233, SSW
L81	CHARLES WARSHAWSKY	3238 W OGDEN AVE	TANKS	Lower	1244, 0.236, NE
L82	CHARLES WARSHAWSKY	3238 W OGDEN AVE	TANKS	Lower	1244, 0.236, NE
L83	ROBBINS SERVICE STAT	3238 W OGDEN AVE	RCRA-VSQG	Lower	1244, 0.236, NE
J84	STANDARD OIL	2153 S ST LOUIS AVE	TANKS	Higher	1263, 0.239, SSW
J85	STANDARD OIL	2153 S ST LOUIS AVE	TANKS	Higher	1263, 0.239, SSW
J86	STANDARD OIL	2153 S ST LOUIS AVE	TANKS	Higher	1263, 0.239, SSW
M87	ALIANZA AUTO REPAIR	3442 W CERMAK RD	TANKS	Higher	1274, 0.241, South
M88	VERA, MARIO	3442 WEST CERMAK RD.	LUST	Higher	1274, 0.241, South
M89	ALIANZA AUTO REPAIR	3442 W CERMAK RD.	UST	Higher	1274, 0.241, South
K90	E & E HAULING	3616 W OGDEN AVE	TANKS	Lower	1297, 0.246, WSW
K91	E & E HAULING	3616 W OGDEN AVE	TANKS	Lower	1297, 0.246, WSW
M92	JANICAK & SUDLOW	3428 W CERMAK RD	TANKS	Higher	1301, 0.246, South
N93	VACANT WAREHOUSE	3613-15 W. OGDEN AVE	UST	Lower	1306, 0.247, WSW
N94	VACANT WAREHOUSE	3613 W OGDEN AVE	TANKS	Lower	1306, 0.247, WSW
O95	M. MANDLE & COMPANY	2100 S SAWYER AVE	TANKS	Higher	1312, 0.248, SE
O96	M. MANDLE & COMPANY	2100 S SAWYER AVE	TANKS	Higher	1312, 0.248, SE
K97	RESILIENT CORRIDOR S	3626 W OGDEN AVE	ENG CONTROLS, INST CONTROL, SRP, BOL	Lower	1382, 0.262, WSW
98	ALVANDI, JOE	3357 WEST CERMAK RD.	LUST	Higher	1410, 0.267, South
P99	CHILO MANUFACTURING	2106 KEDZIE AVE	SRP, BOL	Higher	1530, 0.290, SE
Q100	RESILIENT CORRIDOR S	3637 WEST OGDEN AVEN	ENG CONTROLS, INST CONTROL, SRP, CHICAGO ENV	Lower	1585, 0.300, WSW
P101	DUCKY'S CAR WASH	2130 SOUTH KEDZIE AV	ENG CONTROLS, INST CONTROL, SRP	Higher	1685, 0.319, SE
Q102	CHICAGO, CITY OF FLE	2122-2126 SOUTH MILL	LUST	Lower	1686, 0.319, WSW
103	D & L BODY SHOP	3241 WEST CERMAK ROA	LUST, UST	Higher	1723, 0.326, SSE
R104	RESILIENT CORRIDOR S	2123 S LAWNDAL AVE	ENG CONTROLS, INST CONTROL, SRP, BOL	Lower	1859, 0.352, WSW
S105	CHICAGO, CITY OF DEP	3124 WEST OGDEN	LUST	Lower	1893, 0.359, ENE
S106	CHICAGO DEPT OF ENV	3124 WEST OGDEN	SRP	Lower	1893, 0.359, ENE
S107	CHICAGO, CITY OF	3139 WEST OGDEN AVE.	LUST	Lower	1948, 0.369, ENE
R108	VACANT LOT	3701 WEST OGDEN AVEN	ENG CONTROLS, INST CONTROL, SRP	Lower	1974, 0.374, WSW
R109	3701 W. OGDAN	3701 W. OGDAN	US BROWNFIELDS, FINDS	Lower	1974, 0.374, WSW
110	COMED	2141 SOUTH TROY STRE	SRP, CHICAGO ENV	Higher	2054, 0.389, ESE
111	CHICAGO TRANSIT AUTH	LAWNDAL GARAGE ON C	LUST	Higher	2108, 0.399, SW
T112	NORTHERN ENVIRONMENT	3738-3762 WEST OGDEN	ENG CONTROLS, SRP	Higher	2245, 0.425, WSW
T113	CHICAGO, CITY OF DEP	3741 WEST OGDEN AVE.	LUST	Lower	2268, 0.430, WSW
T114	CHICAGO DEPARTMENT O	3741 WEST OGDEN AVEN	ENG CONTROLS, INST CONTROL, SRP, SPILLS, BOL	Lower	2268, 0.430, WSW
115	RESILIENT CORRIDOR-S	1546-1556 SOUTH LAWN	ENG CONTROLS, INST CONTROL, SRP	Higher	2309, 0.437, WNW
U116	CORRAL AUTO SERVICE	2256 S KEDZIE	LUST, RCRA NonGen / NLR, FINDS, ECHO	Higher	2386, 0.452, SSE
U117	PUBLIC BUILDING COMM	2311 SOUTH KEDZIE	LUST	Higher	2629, 0.498, SSE

MAPPED SITES SUMMARY

Target Property Address:
3401 W. OGDEN AVENUE
CHICAGO, IL 60623

Click on Map ID to see full detail.

MAP ID	SITE NAME	ADDRESS	DATABASE ACRONYMS	RELATIVE ELEVATION	DIST (ft. & mi.) DIRECTION
118	EPI COMPANY	3855 WEST CERMACK	LUST	Lower	2633, 0.499, WSW

EXECUTIVE SUMMARY

TARGET PROPERTY SEARCH RESULTS

The target property was identified in the following records. For more information on this property see page 8 of the attached EDR Radius Map report:

Site	Database(s)	EPA ID
3401 W OGDEN AVE 3401 W OGDEN AVE CHICAGO, IL	CHICAGO ENV	N/A

DATABASES WITH NO MAPPED SITES

No mapped sites were found in EDR's search of available ("reasonably ascertainable ") government records either on the target property or within the search radius around the target property for the following databases:

STANDARD ENVIRONMENTAL RECORDS

Federal NPL site list

NPL..... National Priority List
Proposed NPL..... Proposed National Priority List Sites
NPL LIENS..... Federal Superfund Liens

Federal Delisted NPL site list

Delisted NPL..... National Priority List Deletions

Federal CERCLIS list

FEDERAL FACILITY..... Federal Facility Site Information listing
SEMS..... Superfund Enterprise Management System

Federal CERCLIS NFRAP site list

SEMS-ARCHIVE..... Superfund Enterprise Management System Archive

Federal RCRA CORRACTS facilities list

CORRACTS..... Corrective Action Report

Federal RCRA non-CORRACTS TSD facilities list

RCRA-TSDF..... RCRA - Treatment, Storage and Disposal

Federal RCRA generators list

RCRA-LQG..... RCRA - Large Quantity Generators

EXECUTIVE SUMMARY

Federal institutional controls / engineering controls registries

LUCIS..... Land Use Control Information System
US ENG CONTROLS..... Engineering Controls Sites List
US INST CONTROLS..... Institutional Controls Sites List

Federal ERNS list

ERNS..... Emergency Response Notification System

State- and tribal - equivalent CERCLIS

SSU..... State Sites Unit Listing

State and tribal landfill and/or solid waste disposal site lists

SWF/LF..... Available Disposal for Solid Waste in Illinois - Solid Waste Landfills Subject to
State Surcharge
CCDD..... Clean Construction or Demolition Debris
LF SPECIAL WASTE..... Special Waste Site List
IL NIPC..... Solid Waste Landfill Inventory

State and tribal leaking storage tank lists

INDIAN LUST..... Leaking Underground Storage Tanks on Indian Land
LUST TRUST..... Underground Storage Tank Fund Payment Priority List

State and tribal registered storage tank lists

FEMA UST..... Underground Storage Tank Listing
AST..... Above Ground Storage Tanks
INDIAN UST..... Underground Storage Tanks on Indian Land

State and tribal voluntary cleanup sites

INDIAN VCP..... Voluntary Cleanup Priority Listing

State and tribal Brownfields sites

BROWNFIELDS..... Municipal Brownfields Redevelopment Grant Program Project Descriptions

ADDITIONAL ENVIRONMENTAL RECORDS

Local Lists of Landfill / Solid Waste Disposal Sites

INDIAN ODI..... Report on the Status of Open Dumps on Indian Lands
DEBRIS REGION 9..... Torres Martinez Reservation Illegal Dump Site Locations
ODI..... Open Dump Inventory
IHS OPEN DUMPS..... Open Dumps on Indian Land

Local Lists of Hazardous waste / Contaminated Sites

US HIST CDL..... Delisted National Clandestine Laboratory Register

EXECUTIVE SUMMARY

CDL..... Meth Drug Lab Site Listing
 US CDL..... National Clandestine Laboratory Register

Local Land Records

LIENS 2..... CERCLA Lien Information

Records of Emergency Release Reports

HMIRS..... Hazardous Materials Information Reporting System
 SPILLS 90..... SPILLS 90 data from FirstSearch

Other Ascertainable Records

FUDS..... Formerly Used Defense Sites
 DOD..... Department of Defense Sites
 SCR DRYCLEANERS..... State Coalition for Remediation of Drycleaners Listing
 US FIN ASSUR..... Financial Assurance Information
 EPA WATCH LIST..... EPA WATCH LIST
 2020 COR ACTION..... 2020 Corrective Action Program List
 TSCA..... Toxic Substances Control Act
 TRIS..... Toxic Chemical Release Inventory System
 SST..... Section 7 Tracking Systems
 ROD..... Records Of Decision
 RMP..... Risk Management Plans
 RAATS..... RCRA Administrative Action Tracking System
 PRP..... Potentially Responsible Parties
 PADS..... PCB Activity Database System
 ICIS..... Integrated Compliance Information System
 FTTS..... FIFRA/ TSCA Tracking System - FIFRA (Federal Insecticide, Fungicide, & Rodenticide Act)/TSCA (Toxic Substances Control Act)
 MLTS..... Material Licensing Tracking System
 COAL ASH DOE..... Steam-Electric Plant Operation Data
 COAL ASH EPA..... Coal Combustion Residues Surface Impoundments List
 PCB TRANSFORMER..... PCB Transformer Registration Database
 RADINFO..... Radiation Information Database
 HIST FTTS..... FIFRA/TSCA Tracking System Administrative Case Listing
 DOT OPS..... Incident and Accident Data
 CONSENT..... Superfund (CERCLA) Consent Decrees
 INDIAN RESERV..... Indian Reservations
 FUSRAP..... Formerly Utilized Sites Remedial Action Program
 UMTRA..... Uranium Mill Tailings Sites
 LEAD SMELTERS..... Lead Smelter Sites
 US AIRS..... Aerometric Information Retrieval System Facility Subsystem
 US MINES..... Mines Master Index File
 ABANDONED MINES..... Abandoned Mines
 FINDS..... Facility Index System/Facility Registry System
 ECHO..... Enforcement & Compliance History Information
 UXO..... Unexploded Ordnance Sites
 DOCKET HWC..... Hazardous Waste Compliance Docket Listing
 FUELS PROGRAM..... EPA Fuels Program Registered Listing
 AIRS..... Air Inventory Listing
 ASBESTOS..... ASBESTOS
 COAL ASH..... Coal Ash Site Listing
 DRYCLEANERS..... Illinois Licensed Drycleaners

EXECUTIVE SUMMARY

Financial Assurance.....	Financial Assurance Information Listing
HWAR.....	Hazard Waste Annual Report
IMPDMENT.....	Surface Impoundment Inventory
NPDES.....	A Listing of Active Permits
PIMW.....	Potentially Infectious Medical Waste
TIER 2.....	Tier 2 Information Listing
UIC.....	Underground Injection Wells
MINES MRDS.....	Mineral Resources Data System

EDR HIGH RISK HISTORICAL RECORDS

EDR Exclusive Records

EDR MGP..... EDR Proprietary Manufactured Gas Plants

EDR RECOVERED GOVERNMENT ARCHIVES

Exclusive Recovered Govt. Archives

RGA HWS..... Recovered Government Archive State Hazardous Waste Facilities List
RGA LF..... Recovered Government Archive Solid Waste Facilities List

SURROUNDING SITES: SEARCH RESULTS

Surrounding sites were identified in the following databases.

Elevations have been determined from the USGS Digital Elevation Model and should be evaluated on a relative (not an absolute) basis. Relative elevation information between sites of close proximity should be field verified. Sites with an elevation equal to or higher than the target property have been differentiated below from sites with an elevation lower than the target property. Page numbers and map identification numbers refer to the EDR Radius Map report where detailed data on individual sites can be reviewed.

Sites listed in ***bold italics*** are in multiple databases.

Unmappable (orphan) sites are not considered in the foregoing analysis.

STANDARD ENVIRONMENTAL RECORDS

Federal RCRA generators list

RCRA-SQG: RCRAInfo is EPA's comprehensive information system, providing access to data supporting the Resource Conservation and Recovery Act (RCRA) of 1976 and the Hazardous and Solid Waste Amendments (HSWA) of 1984. The database includes selective information on sites which generate, transport, store, treat and/or dispose of hazardous waste as defined by the Resource Conservation and Recovery Act (RCRA). Small quantity generators (SQGs) generate between 100 kg and 1,000 kg of hazardous waste per month.

A review of the RCRA-SQG list, as provided by EDR, and dated 06/15/2020 has revealed that there is 1 RCRA-SQG site within approximately 0.25 miles of the target property.

<u>Equal/Higher Elevation</u>	<u>Address</u>	<u>Direction / Distance</u>	<u>Map ID</u>	<u>Page</u>
<i>CROWN COMM ACAD FINE</i>	<i>2128 S ST LOUIS</i>	<i>SSW 1/8 - 1/4 (0.207 mi.)</i>	<i>J73</i>	<i>61</i>

EXECUTIVE SUMMARY

EPA ID:: ILR000032672

RCRA-VSQG: RCRAInfo is EPA's comprehensive information system, providing access to data supporting the Resource Conservation and Recovery Act (RCRA) of 1976 and the Hazardous and Solid Waste Amendments (HSWA) of 1984. The database includes selective information on sites which generate, transport, store, treat and/or dispose of hazardous waste as defined by the Resource Conservation and Recovery Act (RCRA). Very small quantity generators (VSQGs) generate less than 100 kg of hazardous waste, or less than 1 kg of acutely hazardous waste per month.

A review of the RCRA-VSQG list, as provided by EDR, and dated 06/15/2020 has revealed that there is 1 RCRA-VSQG site within approximately 0.25 miles of the target property.

<u>Lower Elevation</u>	<u>Address</u>	<u>Direction / Distance</u>	<u>Map ID</u>	<u>Page</u>
ROBBINS SERVICE STAT EPA ID:: ILR000127456	3238 W OGDEN AVE	NE 1/8 - 1/4 (0.236 mi.)	L83	71

State and tribal leaking storage tank lists

LUST: The Leaking Underground Storage Tank Incident Reports contain an inventory of reported leaking underground storage tank incidents. The data come from the Illinois Environmental Protection Agency's LUST Incident Report.

A review of the LUST list, as provided by EDR, and dated 07/20/2020 has revealed that there are 16 LUST sites within approximately 0.5 miles of the target property.

<u>Equal/Higher Elevation</u>	<u>Address</u>	<u>Direction / Distance</u>	<u>Map ID</u>	<u>Page</u>
PUBLIC BUILDING COMM Incident Num: 20031815 IL EPA Id: 316305199	3423 WEST OGDEN	0 - 1/8 (0.000 mi.)	A6	11
ILLINOIS BELL TELEPH NFA/NFR Letter: 1991-04-12 Incident Num: 903156 IL EPA Id: 316305042	1908 SOUTH ST. LOUIS	WSW 0 - 1/8 (0.082 mi.)	D35	27
PBC OF CHICAGO (POLI Incident Num: 20030351 IL EPA Id: 316305191	3315 WEST OGDEN	ENE 0 - 1/8 (0.103 mi.)	F38	31
CHICAGO PUBLIC BUILD NFA/NFR Letter: 2004-03-04 Incident Num: 20030350 Incident Num: 20031297 IL EPA Id: 316305191	3239-3315 WEST OGDEN	ENE 1/8 - 1/4 (0.193 mi.)	H71	60
VERA, MARIO NFA/NFR Letter: 2007-02-08 Incident Num: 991886 IL EPA Id: 316305156	3442 WEST CERMAK RD.	S 1/8 - 1/4 (0.241 mi.)	M88	77
ALVANDI, JOE Incident Num: 892573 IL EPA Id: 316300009	3357 WEST CERMAK RD.	S 1/4 - 1/2 (0.267 mi.)	98	87
D & L BODY SHOP	3241 WEST CERMAK ROA	SSE 1/4 - 1/2 (0.326 mi.)	103	93

EXECUTIVE SUMMARY

NFA/NFR Letter: 1997-12-02
Incident Num: 970299
IL EPA Id: 316295025

CHICAGO TRANSIT AUTH Incident Num: 903531 IL EPA Id: 316005915	LAWNDALE GARAGE ON C	SW 1/4 - 1/2 (0.399 mi.)	111	104
CORRAL AUTO SERVICE Incident Num: 951839 IL EPA Id: 316305090	2256 S KEDZIE	SSE 1/4 - 1/2 (0.452 mi.)	U116	111
PUBLIC BUILDING COMM NFA/NFR Letter: 2011-03-22 Incident Num: 20091076 IL EPA Id: 316195360	2311 SOUTH KEDZIE	SSE 1/4 - 1/2 (0.498 mi.)	U117	114

<u>Lower Elevation</u>	<u>Address</u>	<u>Direction / Distance</u>	<u>Map ID</u>	<u>Page</u>
CALDWELL, KEN Incident Num: 20071364 IL EPA Id: 316306422	3450-54 WEST OGDEN	W 0 - 1/8 (0.053 mi.)	B27	21
CHICAGO, CITY OF FLE Incident Num: 20171008 IL EPA Id: 316306488	2122-2126 SOUTH MILL	WSW 1/4 - 1/2 (0.319 mi.)	Q102	93
CHICAGO, CITY OF DEP Incident Num: 992386 IL EPA Id: 316305157	3124 WEST OGDEN	ENE 1/4 - 1/2 (0.359 mi.)	S105	97
CHICAGO, CITY OF Incident Num: 20000642 IL EPA Id: 316305164	3139 WEST OGDEN AVE.	ENE 1/4 - 1/2 (0.369 mi.)	S107	98
CHICAGO, CITY OF DEP Incident Num: 20012003 IL EPA Id: 316305179	3741 WEST OGDEN AVE.	WSW 1/4 - 1/2 (0.430 mi.)	T113	106
EPI COMPANY Incident Num: 20021536 IL EPA Id: 316305186	3855 WEST CERMACK	WSW 1/4 - 1/2 (0.499 mi.)	118	115

State and tribal registered storage tank lists

UST: The Underground Storage Tank database contains registered USTs. USTs are regulated under Subtitle I of the Resource Conservation and Recovery Act (RCRA). The data come from the Illinois State Fire Marshal's STC Facility List.

A review of the UST list, as provided by EDR, and dated 07/20/2020 has revealed that there are 8 UST sites within approximately 0.25 miles of the target property.

<u>Equal/Higher Elevation</u>	<u>Address</u>	<u>Direction / Distance</u>	<u>Map ID</u>	<u>Page</u>
IL BELL TELEPHONE CO Tank Status: Removed Status: CLOSED Facility Id: 2007791	1908 S ST LOUIS	WSW 0 - 1/8 (0.082 mi.)	D31	22
CONSTRUCTION SITE	3315 W OGDEN THRID P	ENE 0 - 1/8 (0.103 mi.)	F40	34

EXECUTIVE SUMMARY

Tank Status: Removed Status: CLOSED Facility Id: 2041582				
CONSTRUCTION SITE Tank Status: Removed Tank Status: Pre 1974 Status: EXEMPT Facility Id: 2041581	3251 W OGDEN THIRD P	ENE 1/8 - 1/4 (0.178 mi.)	H58	47
THE SHERWIN WILLIAMS Tank Status: Removed Status: CLOSED Facility Id: 2027598	3561 W OGDEN AVE	WSW 1/8 - 1/4 (0.191 mi.)	I65	53
CROWN SCHOOL Tank Status: Removed Status: EXEMPT Facility Id: 2042270	2128 S. ST. LOUIS AV	SSW 1/8 - 1/4 (0.207 mi.)	J75	65
ALIANZA AUTO REPAIR Tank Status: Removed Status: CLOSED Facility Id: 2038469	3442 W CERMAK RD.	S 1/8 - 1/4 (0.241 mi.)	M89	77
Lower Elevation	Address	Direction / Distance	Map ID	Page
APARTMENT/RETAIL BUI Tank Status: Removed Status: EXEMPT Facility Id: 2043785	3550-3554 W. OGDEN	WSW 1/8 - 1/4 (0.180 mi.)	I60	50
VACANT WAREHOUSE Tank Status: Abandoned in place Tank Status: Removed Status: EXEMPT Facility Id: 2042495	3613-15 W. OGDEN AVE	WSW 1/8 - 1/4 (0.247 mi.)	N93	81

State and tribal institutional control / engineering control registries

ENG CONTROLS: Sites with Engineering Controls.

A review of the ENG CONTROLS list, as provided by EDR, and dated 06/29/2020 has revealed that there are 10 ENG CONTROLS sites within approximately 0.5 miles of the target property.

Equal/Higher Elevation	Address	Direction / Distance	Map ID	Page
RESILIENT CORRIDOR S Illinois Epa Id: 316306486	3431-3437 WEST OGDEN	WSW 0 - 1/8 (0.017 mi.)	B12	13
LEGACY CHARTER SCHOO Illinois Epa Id: 316306474	3300 WEST OGDEN AVEN	NE 1/8 - 1/4 (0.154 mi.)	55	44
DUCKY'S CAR WASH Illinois Epa Id: 316306448	2130 SOUTH KEDZIE AV	SE 1/4 - 1/2 (0.319 mi.)	P101	91
NORTHERN ENVIRONMENT Illinois Epa Id: 316306418	3738-3762 WEST OGDEN	WSW 1/4 - 1/2 (0.425 mi.)	T112	105
RESILIENT CORRIDOR-S	1546-1556 SOUTH LAWN	WNW 1/4 - 1/2 (0.437 mi.)	115	109

EXECUTIVE SUMMARY

Illinois Epa Id: 316306491

<u>Lower Elevation</u>	<u>Address</u>	<u>Direction / Distance</u>	<u>Map ID</u>	<u>Page</u>
RESILIENT CORRIDOR S Illinois Epa Id: 316306485	3626 W OGDEN AVE	WSW 1/4 - 1/2 (0.262 mi.)	K97	85
RESILIENT CORRIDOR S Illinois Epa Id: 316306489	3637 WEST OGDEN AVEN	WSW 1/4 - 1/2 (0.300 mi.)	Q100	89
RESILIENT CORRIDOR S Illinois Epa Id: 316306487	2123 S LAWDALE AVE	WSW 1/4 - 1/2 (0.352 mi.)	R104	95
VACANT LOT Illinois Epa Id: 316085343	3701 WEST OGDEN AVEN	WSW 1/4 - 1/2 (0.374 mi.)	R108	98
CHICAGO DEPARTMENT O Illinois Epa Id: 316305179	3741 WEST OGDEN AVEN	WSW 1/4 - 1/2 (0.430 mi.)	T114	107

INST CONTROL: Legal or administrative restrictions on land use and/or other activities (e.g., groundwater use restrictions) which effectively limit exposure to contamination may be employed as alternatives to removal or treatment of contamination.

A review of the INST CONTROL list, as provided by EDR, and dated 06/29/2020 has revealed that there are 9 INST CONTROL sites within approximately 0.5 miles of the target property.

<u>Equal/Higher Elevation</u>	<u>Address</u>	<u>Direction / Distance</u>	<u>Map ID</u>	<u>Page</u>
RESILIENT CORRIDOR S Illinois EPA Id: 316306486	3431-3437 WEST OGDEN	WSW 0 - 1/8 (0.017 mi.)	B12	13
LEGACY CHARTER SCHOO Illinois EPA Id: 316306474	3300 WEST OGDEN AVEN	NE 1/8 - 1/4 (0.154 mi.)	55	44
DUCKY'S CAR WASH Illinois EPA Id: 316306448	2130 SOUTH KEDZIE AV	SE 1/4 - 1/2 (0.319 mi.)	P101	91
RESILIENT CORRIDOR-S Illinois EPA Id: 316306491	1546-1556 SOUTH LAWN	WNW 1/4 - 1/2 (0.437 mi.)	115	109

<u>Lower Elevation</u>	<u>Address</u>	<u>Direction / Distance</u>	<u>Map ID</u>	<u>Page</u>
RESILIENT CORRIDOR S Illinois EPA Id: 316306485	3626 W OGDEN AVE	WSW 1/4 - 1/2 (0.262 mi.)	K97	85
RESILIENT CORRIDOR S Illinois EPA Id: 316306489	3637 WEST OGDEN AVEN	WSW 1/4 - 1/2 (0.300 mi.)	Q100	89
RESILIENT CORRIDOR S Illinois EPA Id: 316306487	2123 S LAWDALE AVE	WSW 1/4 - 1/2 (0.352 mi.)	R104	95
VACANT LOT Illinois EPA Id: 316085343	3701 WEST OGDEN AVEN	WSW 1/4 - 1/2 (0.374 mi.)	R108	98
CHICAGO DEPARTMENT O Illinois EPA Id: 316305179	3741 WEST OGDEN AVEN	WSW 1/4 - 1/2 (0.430 mi.)	T114	107

EXECUTIVE SUMMARY

State and tribal voluntary cleanup sites

SRP: Illinois Environmental Protection Agency, Site Remediation Program Database

A review of the SRP list, as provided by EDR, and dated 06/29/2020 has revealed that there are 13 SRP sites within approximately 0.5 miles of the target property.

<u>Equal/Higher Elevation</u>	<u>Address</u>	<u>Direction / Distance</u>	<u>Map ID</u>	<u>Page</u>
RESILIENT CORRIDOR S IL EPA Id: 316306486	3431-3437 WEST OGDEN	WSW 0 - 1/8 (0.017 mi.)	B12	13
LEGACY CHARTER SCHOO IL EPA Id: 316306474	3300 WEST OGDEN AVEN	NE 1/8 - 1/4 (0.154 mi.)	55	44
CHILO MANUFACTURING IL EPA Id: 316005590	2106 KEDZIE AVE	SE 1/4 - 1/2 (0.290 mi.)	P99	88
DUCKY'S CAR WASH IL EPA Id: 316306448	2130 SOUTH KEDZIE AV	SE 1/4 - 1/2 (0.319 mi.)	P101	91
COMED IL EPA Id: 316305196	2141 SOUTH TROY STRE	ESE 1/4 - 1/2 (0.389 mi.)	110	103
NORTHERN ENVIRONMENT IL EPA Id: 316306418	3738-3762 WEST OGDEN	WSW 1/4 - 1/2 (0.425 mi.)	T112	105
RESILIENT CORRIDOR-S IL EPA Id: 316306491	1546-1556 SOUTH LAWN	WNW 1/4 - 1/2 (0.437 mi.)	115	109
<u>Lower Elevation</u>	<u>Address</u>	<u>Direction / Distance</u>	<u>Map ID</u>	<u>Page</u>
RESILIENT CORRIDOR S IL EPA Id: 316306485	3626 W OGDEN AVE	WSW 1/4 - 1/2 (0.262 mi.)	K97	85
RESILIENT CORRIDOR S IL EPA Id: 316306489	3637 WEST OGDEN AVEN	WSW 1/4 - 1/2 (0.300 mi.)	Q100	89
RESILIENT CORRIDOR S IL EPA Id: 316306487	2123 S LAWNDALE AVE	WSW 1/4 - 1/2 (0.352 mi.)	R104	95
CHICAGO DEPT OF ENV IL EPA Id: 316305157	3124 WEST OGDEN	ENE 1/4 - 1/2 (0.359 mi.)	S106	97
VACANT LOT IL EPA Id: 316085343	3701 WEST OGDEN AVEN	WSW 1/4 - 1/2 (0.374 mi.)	R108	98
CHICAGO DEPARTMENT O IL EPA Id: 316305179	3741 WEST OGDEN AVEN	WSW 1/4 - 1/2 (0.430 mi.)	T114	107

ADDITIONAL ENVIRONMENTAL RECORDS

Local Brownfield lists

US BROWNFIELDS: The EPA's listing of Brownfields properties from the Cleanups in My Community program, which provides information on Brownfields properties for which information is reported back to EPA, as well as areas served by Brownfields grant programs.

A review of the US BROWNFIELDS list, as provided by EDR, and dated 06/01/2020 has revealed that there

EXECUTIVE SUMMARY

is 1 US BROWNFIELDS site within approximately 0.5 miles of the target property.

<u>Lower Elevation</u>	<u>Address</u>	<u>Direction / Distance</u>	<u>Map ID</u>	<u>Page</u>
3701 W. OGDAN ACRES property ID: 13882 Cleanup Completion Date: 3/31/2000	3701 W. OGDAN	WSW 1/4 - 1/2 (0.374 mi.)	R109	100

Local Lists of Registered Storage Tanks

TANKS: This dataset contains Aboveground Storage Tank (AST) and Underground Storage Tank (UST) information from the Department of Public Health's (CDPH) Tank Asset Database. The Tank Asset Database contains tank information from CDPH AST and UST permit applications as well as UST records imported from the historic Department of Environment (DOE) database. This dataset also includes AST records from the historic DOE and pre-1992 UST records from the Building Department.

A review of the TANKS list, as provided by EDR, and dated 06/10/2020 has revealed that there are 53 TANKS sites within approximately 0.25 miles of the target property.

<u>Equal/Higher Elevation</u>	<u>Address</u>	<u>Direction / Distance</u>	<u>Map ID</u>	<u>Page</u>
S & S AUTO RADIATOR	3415 W OGDEN AVE	0 - 1/8 (0.000 mi.)	A10	12
CITY OF CHICAGO	3434 W OGDEN AVE	W 0 - 1/8 (0.027 mi.)	B14	15
CITY OF CHICAGO	3434 W OGDEN AVE	W 0 - 1/8 (0.027 mi.)	B15	16
CITY OF CHICAGO	3434 W OGDEN AVE	W 0 - 1/8 (0.027 mi.)	B16	16
CITY OF CHICAGO	3434 W OGDEN AVE	W 0 - 1/8 (0.027 mi.)	B17	17
BEN GELLER CHEVY	3400 W OGDEN AVE	N 0 - 1/8 (0.037 mi.)	A20	18
CITY OF CHICAGO	3451 W OGDEN AVE	WSW 0 - 1/8 (0.040 mi.)	B21	18
CITY OF CHICAGO	3451 W OGDEN AVE	WSW 0 - 1/8 (0.040 mi.)	B22	19
CITY OF CHICAGO	3451 W OGDEN AVE	WSW 0 - 1/8 (0.040 mi.)	B23	19
CITY OF CHICAGO	3451 W OGDEN AVE	WSW 0 - 1/8 (0.040 mi.)	B24	20
HAROLD MARLEE	1819 N TRUMBULL AVE	NW 0 - 1/8 (0.058 mi.)	29	22
ILLINOIS BELL TELEPH	1908 S ST LOUIS AVE	WSW 0 - 1/8 (0.082 mi.)	D32	23
ILLINOIS BELL TELEPH	1908 S ST LOUIS AVE	WSW 0 - 1/8 (0.082 mi.)	D33	24
MARTIN STIEN	1664 S CHRISTIANA AV	NE 0 - 1/8 (0.092 mi.)	E37	31
CONSTRUCTION SITE	3315 W OGDEN AVE	ENE 0 - 1/8 (0.103 mi.)	F39	32
OGDEN CITGO MART	3313 W OGDEN AVE	ENE 0 - 1/8 (0.110 mi.)	F42	38
GLORIA JENKINS	3525 W OGDEN AVE	WSW 1/8 - 1/4 (0.127 mi.)	D48	41
GLORIA JENKINS	3525 W OGDEN AVE	WSW 1/8 - 1/4 (0.127 mi.)	D49	41
GLORIA JENKINS	3525 W OGDEN AVE	WSW 1/8 - 1/4 (0.127 mi.)	D50	42
GLORIA JENKINS	3525 W OGDEN AVE	WSW 1/8 - 1/4 (0.127 mi.)	D51	42
GLORIA JENKINS	3525 W OGDEN AVE	WSW 1/8 - 1/4 (0.127 mi.)	D52	43
STANDARD OIL	1901 S DRAKE AVE	WSW 1/8 - 1/4 (0.132 mi.)	G53	43
STANDARD OIL	1901 S DRAKE AVE	WSW 1/8 - 1/4 (0.132 mi.)	G54	44
PUBLIC BLDG.COMM./C	3251 W OGDEN AVE	ENE 1/8 - 1/4 (0.178 mi.)	H59	49
P. G. BERLAND	3555 W OGDEN AVE	WSW 1/8 - 1/4 (0.181 mi.)	I63	52
P. G. BERLAND	3555 W OGDEN AVE	WSW 1/8 - 1/4 (0.181 mi.)	I64	53
SHERWIN WILLIAMS PAI	3561 W OGDEN AVE	WSW 1/8 - 1/4 (0.191 mi.)	I67	58
SHERWIN WILLIAMS	3561 W OGDEN AVE	WSW 1/8 - 1/4 (0.191 mi.)	I68	58
WHOLESALE OIL COMPAN	3239 W OGDEN AVE	ENE 1/8 - 1/4 (0.192 mi.)	H69	59
WHOLESALE OIL COMPAN	3239 W OGDEN AVE	ENE 1/8 - 1/4 (0.192 mi.)	H70	59
WOLSKI	1865 S SAWYER AVE	E 1/8 - 1/4 (0.203 mi.)	72	61
CROWN PUBLIC SCHOOL	2128 S ST LOUIS AVE	SSW 1/8 - 1/4 (0.207 mi.)	J74	64
ROMAN TERRAZZO COMPA	2126 S SPAULDING AVE	SSE 1/8 - 1/4 (0.228 mi.)	79	69
BOARD OF EDUCATION	2134 S ST LOUIS AVE	SSW 1/8 - 1/4 (0.233 mi.)	J80	70
STANDARD OIL	2153 S ST LOUIS AVE	SSW 1/8 - 1/4 (0.239 mi.)	J84	74

EXECUTIVE SUMMARY

<u>Equal/Higher Elevation</u>	<u>Address</u>	<u>Direction / Distance</u>	<u>Map ID</u>	<u>Page</u>
STANDARD OIL	2153 S ST LOUIS AVE	SSW 1/8 - 1/4 (0.239 mi.)	J85	74
STANDARD OIL	2153 S ST LOUIS AVE	SSW 1/8 - 1/4 (0.239 mi.)	J86	75
ALIANZA AUTO REPAIR	3442 W CERMAK RD	S 1/8 - 1/4 (0.241 mi.)	M87	75
JANICAK & SUDLOW	3428 W CERMAK RD	S 1/8 - 1/4 (0.246 mi.)	M92	81
M. MANDLE & COMPANY	2100 S SAWYER AVE	SE 1/8 - 1/4 (0.248 mi.)	O95	84
M. MANDLE & COMPANY	2100 S SAWYER AVE	SE 1/8 - 1/4 (0.248 mi.)	O96	85
<u>Lower Elevation</u>	<u>Address</u>	<u>Direction / Distance</u>	<u>Map ID</u>	<u>Page</u>
A. KEINBERG	3520 W OGDEN AVE	WSW 0 - 1/8 (0.122 mi.)	G46	40
350-354 WEST OGDEN B	3536 W OGDEN AVE	WSW 1/8 - 1/4 (0.161 mi.)	G56	46
350-354 WEST OGDEN B	3536 W OGDEN AVE	WSW 1/8 - 1/4 (0.161 mi.)	G57	46
APARTMENT/RETAIL BUI	3550 W OGDEN AVE	WSW 1/8 - 1/4 (0.180 mi.)	I61	51
LAWDALE MOTORS	3550 W OGDEN AVE	WSW 1/8 - 1/4 (0.180 mi.)	I62	52
BOARD OF EDUCATION	3606 W OGDEN AVE	WSW 1/8 - 1/4 (0.228 mi.)	K77	68
BOARD OF EDUCATION	3606 W OGDEN AVE	WSW 1/8 - 1/4 (0.228 mi.)	K78	69
CHARLES WARSHAWSKY	3238 W OGDEN AVE	NE 1/8 - 1/4 (0.236 mi.)	L81	70
CHARLES WARSHAWSKY	3238 W OGDEN AVE	NE 1/8 - 1/4 (0.236 mi.)	L82	71
E & E HAULING	3616 W OGDEN AVE	WSW 1/8 - 1/4 (0.246 mi.)	K90	80
E & E HAULING	3616 W OGDEN AVE	WSW 1/8 - 1/4 (0.246 mi.)	K91	80
VACANT WAREHOUSE	3613 W OGDEN AVE	WSW 1/8 - 1/4 (0.247 mi.)	N94	83

Records of Emergency Release Reports

SPILLS: A listing of incidents reported to the Office of Emergency Response.

A review of the SPILLS list, as provided by EDR, has revealed that there are 2 SPILLS sites within approximately 0.001 miles of the target property.

<u>Equal/Higher Elevation</u>	<u>Address</u>	<u>Direction / Distance</u>	<u>Map ID</u>	<u>Page</u>
CHICAGO PUBLIC BLDG	3423 W OGDEN	0 - 1/8 (0.000 mi.)	A3	8
Database: SPILLS, Date of Government Version: 06/19/2020 Incident ID: 20031815				
Not reported	3423 W. OGDEN	0 - 1/8 (0.000 mi.)	A5	9
Database: IEMA SPILLS, Date of Government Version: 07/27/2020				

Other Ascertainable Records

RCRA NonGen / NLR: RCRAInfo is EPA's comprehensive information system, providing access to data supporting the Resource Conservation and Recovery Act (RCRA) of 1976 and the Hazardous and Solid Waste Amendments (HSWA) of 1984. The database includes selective information on sites which generate, transport, store, treat and/or dispose of hazardous waste as defined by the Resource Conservation and Recovery Act (RCRA). Non-Generators do not presently generate hazardous waste.

A review of the RCRA NonGen / NLR list, as provided by EDR, and dated 06/15/2020 has revealed that there are 4 RCRA NonGen / NLR sites within approximately 0.25 miles of the target property.

<u>Equal/Higher Elevation</u>	<u>Address</u>	<u>Direction / Distance</u>	<u>Map ID</u>	<u>Page</u>
ILLINOIS BELL - Q115	1908 S ST LOUIS ST	WSW 0 - 1/8 (0.082 mi.)	D34	24

EXECUTIVE SUMMARY

EPA ID:: ILD984801811				
ILL BELL TEL CO LAWN	1908 S ST LOUIS AVE	WSW 0 - 1/8 (0.082 mi.)	D36	27
EPA ID:: ILD980997548				
SHERWIN WILLIAMS CO	3561 W OGDEN AVE	WSW 1/8 - 1/4 (0.191 mi.)	I66	54
EPA ID:: ILD984828608				
<u>Lower Elevation</u>	<u>Address</u>	<u>Direction / Distance</u>	<u>Map ID</u>	<u>Page</u>
HOWLAND SCHOOL	1616 S SPAULDING	NNE 1/8 - 1/4 (0.216 mi.)	76	65
EPA ID:: ILR000027011				

BOL: Bureau of Land inventory for facility information. Data results are cross-linked with all on-line database system applications from IEPA - Bureau of Land as well as USEPA FRS database.

A review of the BOL list, as provided by EDR, and dated 02/26/2020 has revealed that there is 1 BOL site within approximately 0.001 miles of the target property.

<u>Equal/Higher Elevation</u>	<u>Address</u>	<u>Direction / Distance</u>	<u>Map ID</u>	<u>Page</u>
CHICAGO PUBLIC BLDG	3423 W OGDEN	0 - 1/8 (0.000 mi.)	A3	8
Site Id: 170001431920				
Inv Num: 0316305199				

CHICAGO ENV: This dataset serves as a lookup table to determine if environmental records exist in a Chicago Department of Public Health (CDPH) environmental dataset for a given address. COMPLAINTS: A "Y" indicates that one or more records exist in the CDPH Environmental Complaints dataset. NESHAPS and DEMOLITON NOTICES: A "Y" indicates that one or more records exist in the CDPH Asbestos and Demolition Notification dataset. ENFORCEMENT: A "Y" indicates that one or more records exist in the CDPH Environmental Enforcement dataset. INSPECTIONS: A "Y" indicates that one or more records exist in the CDPH Environmental Inspections dataset. PERMITS: A "Y" indicates that one or more records exist in the CDPH Environmental Permits dataset. TANKS: A "Y" indicates that one or more records exist in the CDPH Storage Tanks dataset.

A review of the CHICAGO ENV list, as provided by EDR, and dated 06/10/2020 has revealed that there are 4 CHICAGO ENV sites within approximately 0.001 miles of the target property.

<u>Equal/Higher Elevation</u>	<u>Address</u>	<u>Direction / Distance</u>	<u>Map ID</u>	<u>Page</u>
Not reported	3415 W OGDEN AVE	0 - 1/8 (0.000 mi.)	A2	8
Not reported	3405 W OGDEN AVE	0 - 1/8 (0.000 mi.)	A7	11
Not reported	3411 W OGDEN AVE	0 - 1/8 (0.000 mi.)	A9	12
Not reported	3407 W OGDEN AVE	0 - 1/8 (0.000 mi.)	A11	13

EDR HIGH RISK HISTORICAL RECORDS

EDR Exclusive Records

EDR Hist Auto: EDR has searched selected national collections of business directories and has collected listings of potential gas station/filling station/service station sites that were available to EDR

EXECUTIVE SUMMARY

researchers. EDR's review was limited to those categories of sources that might, in EDR's opinion, include gas station/filling station/service station establishments. The categories reviewed included, but were not limited to gas, gas station, gasoline station, filling station, auto, automobile repair, auto service station, service station, etc. This database falls within a category of information EDR classifies as "High Risk Historical Records", or HRHR. EDR's HRHR effort presents unique and sometimes proprietary data about past sites and operations that typically create environmental concerns, but may not show up in current government records searches.

A review of the EDR Hist Auto list, as provided by EDR, has revealed that there are 7 EDR Hist Auto sites within approximately 0.125 miles of the target property.

<u>Equal/Higher Elevation</u>	<u>Address</u>	<u>Direction / Distance</u>	<u>Map ID</u>	<u>Page</u>
TRUMBULL AV SERVICE	3434 OGDEN AV	W 0 - 1/8 (0.027 mi.)	B18	17
BURTON CHAS	3418 OGDEN AV	NW 0 - 1/8 (0.036 mi.)	A19	17
SERVICE GARAGE	3453 OGDEN AV	WSW 0 - 1/8 (0.041 mi.)	B25	20
MEREDITH JOYCE	3311 1/2 OGDEN AV	ENE 0 - 1/8 (0.113 mi.)	F44	39
<u>Lower Elevation</u>	<u>Address</u>	<u>Direction / Distance</u>	<u>Map ID</u>	<u>Page</u>
COHEN MAX	3452 OGDEN AV	W 0 - 1/8 (0.057 mi.)	C28	21
DOUGLAS AUTO TOP CO	3458 OGDEN AV	W 0 - 1/8 (0.062 mi.)	C30	22
FELIX ELIZABETH	3520 W OGDEN AVE	WSW 0 - 1/8 (0.122 mi.)	G47	40

EDR Hist Cleaner: EDR has searched selected national collections of business directories and has collected listings of potential dry cleaner sites that were available to EDR researchers. EDR's review was limited to those categories of sources that might, in EDR's opinion, include dry cleaning establishments. The categories reviewed included, but were not limited to dry cleaners, cleaners, laundry, laundromat, cleaning/laundry, wash & dry etc. This database falls within a category of information EDR classifies as "High Risk Historical Records", or HRHR. EDR's HRHR effort presents unique and sometimes proprietary data about past sites and operations that typically create environmental concerns, but may not show up in current government records searches.

A review of the EDR Hist Cleaner list, as provided by EDR, has revealed that there are 6 EDR Hist Cleaner sites within approximately 0.125 miles of the target property.

<u>Equal/Higher Elevation</u>	<u>Address</u>	<u>Direction / Distance</u>	<u>Map ID</u>	<u>Page</u>
DOUGLAS RUG CARPET	3405 OGDEN AV	0 - 1/8 (0.000 mi.)	A4	9
ZIMMERMAN THEO	3359 OGDEN AV	ENE 0 - 1/8 (0.023 mi.)	A13	15
ALMORE SERVICE INC	3328 W OGDEN	NE 0 - 1/8 (0.107 mi.)	E41	38
GLOBE CLEANERS DYE	3313 OGDEN AV	ENE 0 - 1/8 (0.110 mi.)	F43	39
WING CHAS	3309 OGDEN AV	ENE 0 - 1/8 (0.116 mi.)	F45	39
<u>Lower Elevation</u>	<u>Address</u>	<u>Direction / Distance</u>	<u>Map ID</u>	<u>Page</u>
CHAMPION RUG CARPE	3446 OGDEN AV	W 0 - 1/8 (0.048 mi.)	B26	20

EDR RECOVERED GOVERNMENT ARCHIVES

Exclusive Recovered Govt. Archives

EXECUTIVE SUMMARY

RGA LUST: The EDR Recovered Government Archive Leaking Underground Storage Tank database provides a list of LUST incidents derived from historical databases and includes many records that no longer appear in current government lists. Compiled from Records formerly available from the Illinois Environmental Protection Agency in Illinois.

A review of the RGA LUST list, as provided by EDR, has revealed that there is 1 RGA LUST site within approximately 0.001 miles of the target property.

<u>Equal/Higher Elevation</u>	<u>Address</u>	<u>Direction / Distance</u>	<u>Map ID</u>	<u>Page</u>
PUBLIC BUILDING COMM Facility ID: 20031815	3423 WEST OGDEN	0 - 1/8 (0.000 mi.)	A8	12

EXECUTIVE SUMMARY

Due to poor or inadequate address information, the following sites were not mapped. Count: 5 records.

Site Name





PILSEN AREA SOILS
RESILIENT CORRIDOR SITE 9B
EAST PILSEN SOIL
HEART OF CHICAGO AREA SOILS SITE
34TH & KEDZIE

Database(s)

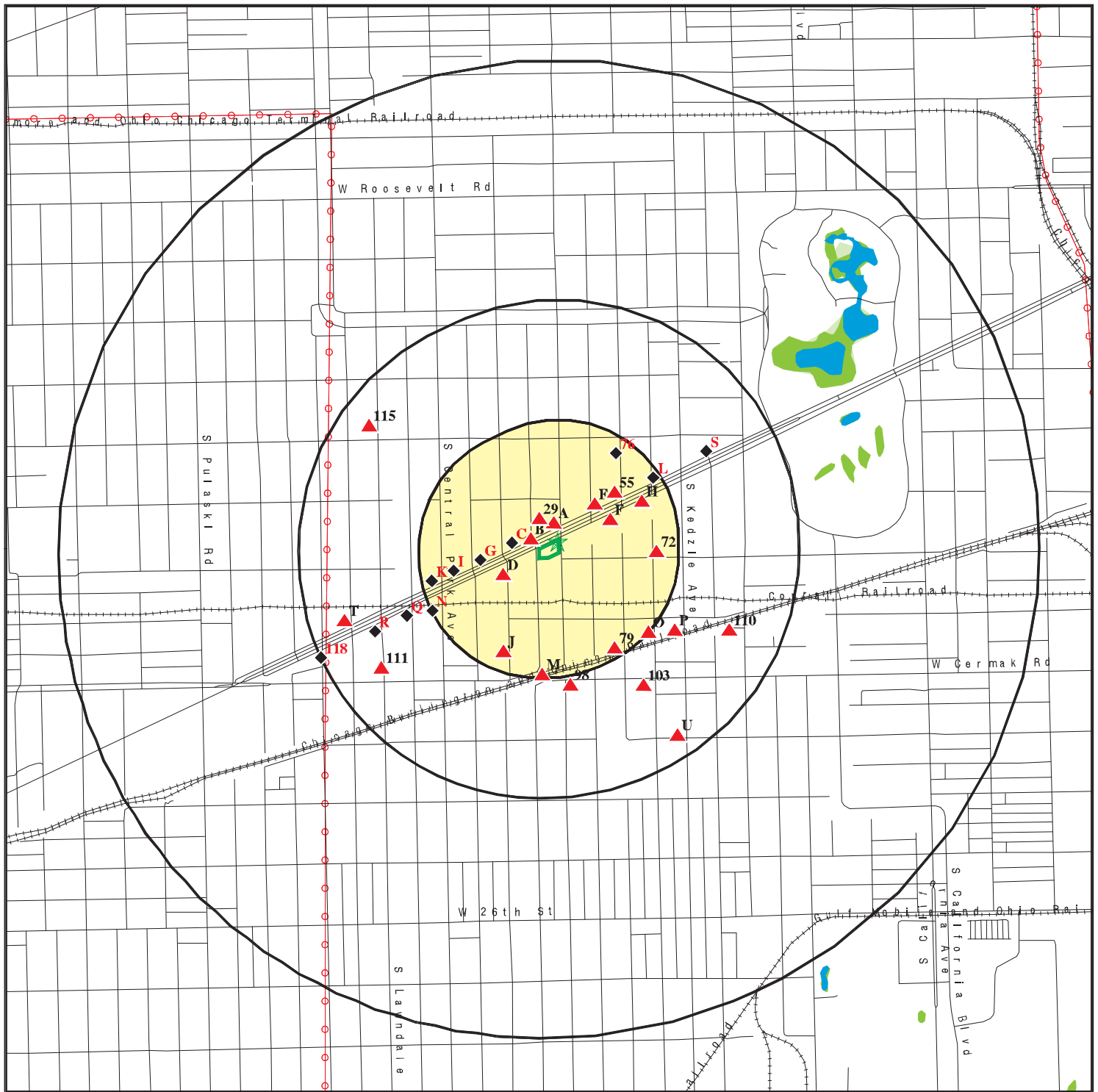
SEMS, PRP, LEAD SMELTERS
ENG CONTROLS, INST CONTROL, SRP
SEMS
SEMS
SEMS-ARCHIVE

OVERVIEW MAP - 06251874.2R



-  Target Property
-  Sites at elevations higher than or equal to the target property
-  Sites at elevations lower than the target property
-  Manufactured Gas Plants
-  National Priority List Sites
-  Dept. Defense Sites
-  Indian Reservations BIA
-  Power transmission lines
-  Special Flood Hazard Area (1%)
-  0.2% Annual Chance Flood Hazard
-  National Wetland Inventory
-  State Wetlands

This report includes Interactive Map Layers to display and/or hide map information. The legend includes only those icons for the default map view.

SITE NAME: Grace Manor Apartments
 ADDRESS: 3401 W. Ogden Avenue
 Chicago IL 60623
 LAT/LONG: 41.855845 / 87.710409

CLIENT: K-Plus Environmental, Inc.
 CONTACT: Jessica Madsen
 INQUIRY #: 06251874.2r
 DATE: November 03, 2020 12:37 pm

DETAIL MAP - 06251874.2R

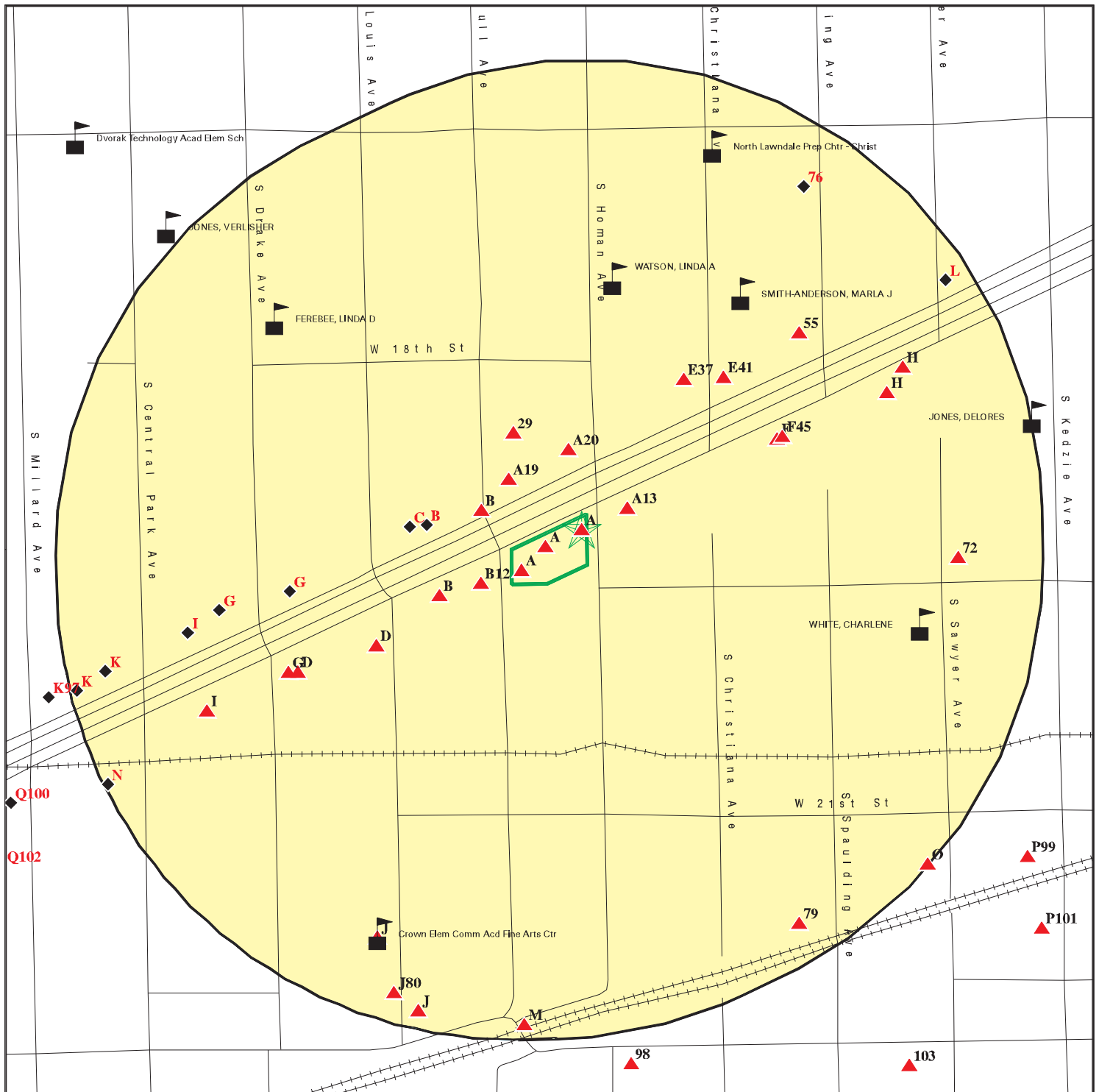

- Target Property
- Sites at elevations higher than or equal to the target property
- Sites at elevations lower than the target property
- Manufactured Gas Plants
- Sensitive Receptors
- National Priority List Sites
- Dept. Defense Sites
- Indian Reservations BIA
- Special Flood Hazard Area (1%)
- 0.2% Annual Chance Flood Hazard

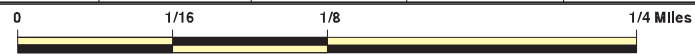

This report includes Interactive Map Layers to display and/or hide map information. The legend includes only those icons for the default map view.

SITE NAME: Grace Manor Apartments ADDRESS: 3401 W. Ogden Avenue Chicago IL 60623 LAT/LONG: 41.855845 / 87.710409	CLIENT: K-Plus Environmental, Inc. CONTACT: Jessica Madsen INQUIRY #: 06251874.2r DATE: November 03, 2020 12:38 pm
---	---

MAP FINDINGS SUMMARY

Database	Search Distance (Miles)	Target Property	< 1/8	1/8 - 1/4	1/4 - 1/2	1/2 - 1	> 1	Total Plotted
STANDARD ENVIRONMENTAL RECORDS								
<i>Federal NPL site list</i>								
NPL	1.000		0	0	0	0	NR	0
Proposed NPL	1.000		0	0	0	0	NR	0
NPL LIENS	1.000		0	0	0	0	NR	0
<i>Federal Delisted NPL site list</i>								
Delisted NPL	1.000		0	0	0	0	NR	0
<i>Federal CERCLIS list</i>								
FEDERAL FACILITY	0.500		0	0	0	NR	NR	0
SEMS	0.500		0	0	0	NR	NR	0
<i>Federal CERCLIS NFRAP site list</i>								
SEMS-ARCHIVE	0.500		0	0	0	NR	NR	0
<i>Federal RCRA CORRACTS facilities list</i>								
CORRACTS	1.000		0	0	0	0	NR	0
<i>Federal RCRA non-CORRACTS TSD facilities list</i>								
RCRA-TSDF	0.500		0	0	0	NR	NR	0
<i>Federal RCRA generators list</i>								
RCRA-LQG	0.250		0	0	NR	NR	NR	0
RCRA-SQG	0.250		0	1	NR	NR	NR	1
RCRA-VSQG	0.250		0	1	NR	NR	NR	1
<i>Federal institutional controls / engineering controls registries</i>								
LUCIS	0.500		0	0	0	NR	NR	0
US ENG CONTROLS	0.500		0	0	0	NR	NR	0
US INST CONTROLS	0.500		0	0	0	NR	NR	0
<i>Federal ERNS list</i>								
ERNS	0.001		0	NR	NR	NR	NR	0
<i>State- and tribal - equivalent CERCLIS</i>								
SSU	1.000		0	0	0	0	NR	0
<i>State and tribal landfill and/or solid waste disposal site lists</i>								
SWF/LF	0.500		0	0	0	NR	NR	0
CCDD	0.500		0	0	0	NR	NR	0
LF SPECIAL WASTE	0.500		0	0	0	NR	NR	0
IL NIPC	0.500		0	0	0	NR	NR	0
<i>State and tribal leaking storage tank lists</i>								
LUST	0.500		4	2	10	NR	NR	16

MAP FINDINGS SUMMARY

Database	Search Distance (Miles)	Target Property	< 1/8	1/8 - 1/4	1/4 - 1/2	1/2 - 1	> 1	Total Plotted
INDIAN LUST	0.500		0	0	0	NR	NR	0
LUST TRUST	0.500		0	0	0	NR	NR	0
State and tribal registered storage tank lists								
FEMA UST	0.250		0	0	NR	NR	NR	0
UST	0.250		2	6	NR	NR	NR	8
AST	0.250		0	0	NR	NR	NR	0
INDIAN UST	0.250		0	0	NR	NR	NR	0
State and tribal institutional control / engineering control registries								
ENG CONTROLS	0.500		1	1	8	NR	NR	10
INST CONTROL	0.500		1	1	7	NR	NR	9
State and tribal voluntary cleanup sites								
INDIAN VCP	0.500		0	0	0	NR	NR	0
SRP	0.500		1	1	11	NR	NR	13
State and tribal Brownfields sites								
BROWNFIELDS	0.500		0	0	0	NR	NR	0
ADDITIONAL ENVIRONMENTAL RECORDS								
Local Brownfield lists								
US BROWNFIELDS	0.500		0	0	1	NR	NR	1
Local Lists of Landfill / Solid Waste Disposal Sites								
INDIAN ODI	0.500		0	0	0	NR	NR	0
DEBRIS REGION 9	0.500		0	0	0	NR	NR	0
ODI	0.500		0	0	0	NR	NR	0
IHS OPEN DUMPS	0.500		0	0	0	NR	NR	0
Local Lists of Hazardous waste / Contaminated Sites								
US HIST CDL	0.001		0	NR	NR	NR	NR	0
CDL	0.001		0	NR	NR	NR	NR	0
US CDL	0.001		0	NR	NR	NR	NR	0
Local Lists of Registered Storage Tanks								
TANKS	0.250		17	36	NR	NR	NR	53
Local Land Records								
LIENS 2	0.001		0	NR	NR	NR	NR	0
Records of Emergency Release Reports								
HMIRS	0.001		0	NR	NR	NR	NR	0
SPILLS	0.001		2	NR	NR	NR	NR	2
SPILLS 90	0.001		0	NR	NR	NR	NR	0
Other Ascertainable Records								
RCRA NonGen / NLR	0.250		2	2	NR	NR	NR	4

MAP FINDINGS SUMMARY

Database	Search Distance (Miles)	Target Property	< 1/8	1/8 - 1/4	1/4 - 1/2	1/2 - 1	> 1	Total Plotted
FUDS	1.000		0	0	0	0	NR	0
DOD	1.000		0	0	0	0	NR	0
SCRD DRYCLEANERS	0.500		0	0	0	NR	NR	0
US FIN ASSUR	0.001		0	NR	NR	NR	NR	0
EPA WATCH LIST	0.001		0	NR	NR	NR	NR	0
2020 COR ACTION	0.250		0	0	NR	NR	NR	0
TSCA	0.001		0	NR	NR	NR	NR	0
TRIS	0.001		0	NR	NR	NR	NR	0
SSTS	0.001		0	NR	NR	NR	NR	0
ROD	1.000		0	0	0	0	NR	0
RMP	0.001		0	NR	NR	NR	NR	0
RAATS	0.001		0	NR	NR	NR	NR	0
PRP	0.001		0	NR	NR	NR	NR	0
PADS	0.001		0	NR	NR	NR	NR	0
ICIS	0.001		0	NR	NR	NR	NR	0
FTTS	0.001		0	NR	NR	NR	NR	0
MLTS	0.001		0	NR	NR	NR	NR	0
COAL ASH DOE	0.001		0	NR	NR	NR	NR	0
COAL ASH EPA	0.500		0	0	0	NR	NR	0
PCB TRANSFORMER	0.001		0	NR	NR	NR	NR	0
RADINFO	0.001		0	NR	NR	NR	NR	0
HIST FTTS	0.001		0	NR	NR	NR	NR	0
DOT OPS	0.001		0	NR	NR	NR	NR	0
CONSENT	1.000		0	0	0	0	NR	0
INDIAN RESERV	1.000		0	0	0	0	NR	0
FUSRAP	1.000		0	0	0	0	NR	0
UMTRA	0.500		0	0	0	NR	NR	0
LEAD SMELTERS	0.001		0	NR	NR	NR	NR	0
US AIRS	0.001		0	NR	NR	NR	NR	0
US MINES	0.250		0	0	NR	NR	NR	0
ABANDONED MINES	0.250		0	0	NR	NR	NR	0
FINDS	0.001		0	NR	NR	NR	NR	0
ECHO	0.001		0	NR	NR	NR	NR	0
UXO	1.000		0	0	0	0	NR	0
DOCKET HWC	0.001		0	NR	NR	NR	NR	0
FUELS PROGRAM	0.250		0	0	NR	NR	NR	0
AIRS	0.001		0	NR	NR	NR	NR	0
ASBESTOS	0.001		0	NR	NR	NR	NR	0
BOL	0.001		1	NR	NR	NR	NR	1
CHICAGO ENV	0.001	1	4	NR	NR	NR	NR	5
COAL ASH	0.500		0	0	0	NR	NR	0
DRYCLEANERS	0.250		0	0	NR	NR	NR	0
Financial Assurance	0.001		0	NR	NR	NR	NR	0
HVAR	0.001		0	NR	NR	NR	NR	0
IMPDMENT	0.500		0	0	0	NR	NR	0
NPDES	0.001		0	NR	NR	NR	NR	0
PIMW	0.250		0	0	NR	NR	NR	0
TIER 2	0.001		0	NR	NR	NR	NR	0
UIC	0.001		0	NR	NR	NR	NR	0
MINES MRDS	0.001		0	NR	NR	NR	NR	0

EDR HIGH RISK HISTORICAL RECORDS

EDR Exclusive Records

EDR MGP	1.000		0	0	0	0	NR	0
---------	-------	--	---	---	---	---	----	---

MAP FINDINGS SUMMARY

Database	Search Distance (Miles)	Target Property	< 1/8	1/8 - 1/4	1/4 - 1/2	1/2 - 1	> 1	Total Plotted
EDR Hist Auto	0.125		7	NR	NR	NR	NR	7
EDR Hist Cleaner	0.125		6	NR	NR	NR	NR	6
<u>EDR RECOVERED GOVERNMENT ARCHIVES</u>								
<i>Exclusive Recovered Govt. Archives</i>								
RGA HWS	0.001		0	NR	NR	NR	NR	0
RGA LF	0.001		0	NR	NR	NR	NR	0
RGA LUST	0.001		1	NR	NR	NR	NR	1
- Totals --		1	49	51	37	0	0	138

NOTES:

TP = Target Property

NR = Not Requested at this Search Distance

Sites may be listed in more than one database

Map ID
Direction
Distance
Elevation

MAP FINDINGS

Site

Database(s)

EDR ID Number
EPA ID Number

A1
Target
Property

3401 W OGDEN AVE
CHICAGO, IL

CHICAGO ENV S117491108
N/A

Site 1 of 14 in cluster A

Actual:
596 ft.

CHICAGO ENV:
Name: Not reported
Address: 3401 W OGDEN AVE
City,State,Zip: CHICAGO, IL
Map Location: POINT (-87.71024390088049 41.85601896694376)
Complaints: Not reported
Neshaps and Demolition Notices: Y
Enforcement: Not reported
Inspections: Y
Permits: Y
Tanks: Not reported
Holds and Lust Nfr: Not reported
Latitude: 41.85601896694376
Longitude: -87.71024390088049

A2

< 1/8
1 ft.

3415 W OGDEN AVE
CHICAGO, IL

CHICAGO ENV S117491261
N/A

Site 2 of 14 in cluster A

Relative:
Higher

Actual:
596 ft.

CHICAGO ENV:
Name: Not reported
Address: 3415 W OGDEN AVE
City,State,Zip: CHICAGO, IL
Map Location: POINT (-87.71086444843533 41.855803855616905)
Complaints: Not reported
Neshaps and Demolition Notices: Not reported
Enforcement: Not reported
Inspections: Not reported
Permits: Not reported
Tanks: Y
Holds and Lust Nfr: Not reported
Latitude: 41.855803855616905
Longitude: -87.71086444843533

A3

< 1/8
1 ft.

CHICAGO PUBLIC BLDG COMM
3423 W OGDEN
CHICAGO, IL 60623

SPILLS S111915595
BOL N/A

Site 3 of 14 in cluster A

Relative:
Higher

Actual:
596 ft.

SPILLS:
Name: Not reported
City,State,Zip: CHICAGO, IL
Incident ID: 20031815
Incident Date: Not reported
Date Received: 12/10/2003
Lust Ind: Yes
Facility Address: 3423 W OGDEN
Facility City: CHICAGO
PRP Name: PUBLIC BUILDING COMMISSION OF CHICAGO

Map ID
Direction
Distance
Elevation

MAP FINDINGS

Site

Database(s)

EDR ID Number
EPA ID Number

CHICAGO PUBLIC BLDG COMM (Continued)

S111915595

AC: Not reported
Source Table: dbo_OCIN_INCIDENTCUR

BOL:

Name: CHICAGO PUBLIC BLDG COMM
Address: 3423 W OGDEN
City,State,Zip: CHICAGO, IL 60623
Site Id: 170001431920
Inv Num: 0316305199
Interest Name: Chicago Public Bldg Comm
Interest Type: BOL
Media Code: LAND
Latitude: 41.855690
Longitude: -87.711330

Name: CHICAGO PUBLIC BLDG COMM
Address: 3423 W OGDEN
City,State,Zip: CHICAGO, IL 60623
Site Id: 170001431920
Inv Num: 0316305199
Interest Name: Chicago Public Bldg Comm
Interest Type: LUST
Media Code: LAND
Latitude: 41.855690
Longitude: -87.711330

A4
< 1/8
1 ft.
DOUGLAS RUG CARPET CLEANERS
3405 OGDEN AV
CHICAGO, IL

EDR Hist Cleaner **1009206945**
N/A

Site 4 of 14 in cluster A

Relative:
Higher

EDR Hist Cleaner

Actual:
596 ft.

Year: Name: Type:
1928 DOUGLAS RUG CARPET CLEANERS CARPET CLEANERS AND LAYERS

A5
< 1/8
1 ft.
3423 W. OGDEN
CHICAGO, IL

SPILLS **S115761739**
N/A

Site 5 of 14 in cluster A

Relative:
Higher

IEMA SPILLS:

Actual:
596 ft.

Name: Not reported
Address: 3423 W. OGDEN
City,State,Zip: CHICAGO, IL
Incident Number: H 2003 1815
Incident Report Date: 12/09/2003
Street Address Of Incident Location: 3423 W. OGDEN
Incident Location City: CHICAGO
Incident Location County: COOK
Entered By: Not reported
Date Entered: Not reported
Data Input Status: CLOSED
Leaking Underground Storage Tank (Lust)? Not reported

Map ID
Direction
Distance
Elevation

MAP FINDINGS

Site

Database(s)

EDR ID Number
EPA ID Number

(Continued)

S115761739

Caller:	Not reported
Caller Represents:	Not reported
Hazmat Incident Type:	LEAK OR SPILL
Date/Time Occurred:	Not reported
Mile Post:	Not reported
Section:	Not reported
Township:	Not reported
Range:	Not reported
Area Involved:	FIXED FACILITY
Media/Medium Into Which Release Occurred:	Not reported
Temp:	Not reported
Wind:	Not reported
Material Name:	HEATING OIL
Type:	LIQUID
Chris Code:	Not reported
CAS#:	UNK
UN/NA #:	UNK
302(A) Extremely Hazardous Substance?:	UNKNOWN
Is This A RCRA Hazardous Waste?:	Not reported
Is This A RCRA Regulated Facility?:	NO
Container Type:	UNDERGROUND TANK
Container Size:	2,000 GAL.
Amount Released:	UNK
Rate Of Release/Min:	Not reported
Duration Of Release:	Not reported
Cause Of Release:	50 W. WASHINGTON, CHICAGO, IL
Estimated Spill Extent:	UNK
Spill Extent Units:	Not reported
Date/Time Incident Occurred:	Not reported
Check If Unknown (Occurrence):	Not reported
Date/Time Discovered:	12/09/03 @ 15:00
Check If Unknown (Discovered):	Not reported
Where Taken:	Not reported
On Scene Contact:	NONE
Public Health Risks/Precautions Taken:	NONE
Number Of People Evacuated:	NONE
Assistance Needed From State Agencies:	NONE
Containment/Cleanup Actions And Plans:	CONTRACTOR HIRED
Responsible Name:	PUBLIC BUILDING COMMISSION OF CHICAGO
Facility Manager:	Not reported
Facility Manager Phone #:	Not reported
Street1:	50 W. WASHINGTON, CHICAGO, IL
Contacted ESDA?:	Not reported
ESDA On Scene?:	Not reported
Specific ESDA Agency Contacted:	Not reported
Contacted Fire Department?:	Not reported
Fire Department On Scene?:	YES
Name Of Fire Department Contacted:	CITY OF CHICAGO
Contacted Police Department?:	Not reported
Police Department On Scene?:	Not reported
Name Of Police Department Contacted:	Not reported
Sheriff Police Department?:	Not reported
Sheriff Department On Scene?:	Not reported
Name Of Sheriff Department Contacted:	Not reported
Was An Agency Other Than ESDA:	YES
Fire Police Or Sheriff Contacted?:	Not reported
Was This Other Agency On Scene?:	Not reported

Map ID
Direction
Distance
Elevation

MAP FINDINGS

Site

Database(s)

EDR ID Number
EPA ID Number

(Continued)

S115761739

Name Of Other Agency Contacted: CHICAGO DEPT. OF ENVIRONMENT
Agency Notified Name: Not reported
Date/Time Agency Notified: Not reported
Narrative: 1458 FAXED IEPA/SFM/REG.4/NRTP
Follow Up: Not reported

A6 PUBLIC BUILDING COMMISSION OF CHICAGO
3423 WEST OGDEN
< 1/8 CHICAGO, IL 60623
1 ft.

LUST S106132043
N/A

Site 6 of 14 in cluster A

Relative:
Higher

LUST:

Actual:
596 ft.

Name: PUBLIC BUILDING COMMISSION OF CHICAGO
Address: 3423 WEST OGDEN
City,State,Zip: CHICAGO, IL 60623
Incident Num: 20031815
IL EPA Id: 316305199
Product: Other Petroleum
IEMA Date: 2003-12-10
Project Manager: Not reported
Project Manager Phone: Not reported
Email: Not reported
PRP Name: Public Building Commission of Chicago
PRP Contact: Tom Coleman
PRP Address: 50 West Washington Boulevard
PRP City,St,Zip: Chicago, IL 60624
PRP Phone: 3127449296
Site Classification: Not reported
Section 57.5(g) Letter: Not reported
Date Section 57.5(g) Letter: Not reported
Non LUST Determination Letter: Not reported
20 Report Received: 2004-01-07
45 Report Received: 2004-02-10
NFA/NFR Letter: Not reported
NFR Date Recorded: Not reported
Heating Oil Date: Not reported
Non-Lust LR Date: Not reported

A7

3405 W OGDEN AVE
CHICAGO, IL

CHICAGO ENV S117491142
N/A

< 1/8
1 ft.

Site 7 of 14 in cluster A

Relative:
Higher

CHICAGO ENV:

Actual:
596 ft.

Name: Not reported
Address: 3405 W OGDEN AVE
City,State,Zip: CHICAGO, IL
Map Location: POINT (-87.71042125895652 41.85595743577968)
Complaints: Not reported
Neshaps and Demolition Notices: Y
Enforcement: Not reported
Inspections: Y
Permits: Not reported
Tanks: Not reported

Map ID
Direction
Distance
Elevation

MAP FINDINGS

Site

Database(s)

EDR ID Number
EPA ID Number

(Continued)

S117491142

Holds and Lust Nfr: Not reported
Latitude: 41.85595743577968
Longitude: -87.71042125895652

A8 PUBLIC BUILDING COMMISSION OF CHICAGO
3423 WEST OGDEN
CHICAGO, IL

RGALUST S115516238
N/A

< 1/8
1 ft.

Site 8 of 14 in cluster A

Relative:
Higher

RGALUST:

Actual:
596 ft.

2012	PUBLIC BUILDING COMMISSION OF CHICAGO	3423 WEST OGDEN
2011	PUBLIC BUILDING COMMISSION OF CHICAGO	3423 WEST OGDEN
2010	PUBLIC BUILDING COMMISSION OF CHICAGO	3423 WEST OGDEN
2009	PUBLIC BUILDING COMMISSION OF CHICAGO	3423 WEST OGDEN
2008	PUBLIC BUILDING COMMISSION OF CHICAGO	3423 WEST OGDEN
2007	PUBLIC BUILDING COMMISSION OF CHICAGO	3423 WEST OGDEN
2006	PUBLIC BUILDING COMMISSION OF CHICAGO	3423 WEST OGDEN
2005	PUBLIC BUILDING COMMISSION OF CHICAGO	3423 WEST OGDEN
2004	PUBLIC BUILDING COMMISSION OF CHICAGO	3423 WEST OGDEN

A9

3411 W OGDEN AVE
CHICAGO, IL

CHICAGO ENV S117491215
N/A

< 1/8
1 ft.

Site 9 of 14 in cluster A

Relative:
Higher

CHICAGO ENV:

Actual:
596 ft.

Name: Not reported
Address: 3411 W OGDEN AVE
City,State,Zip: CHICAGO, IL
Map Location: POINT (-87.71068717289633 41.85586528788946)
Complaints: Not reported
Neshaps and Demolition Notices: Y
Enforcement: Not reported
Inspections: Not reported
Permits: Not reported
Tanks: Not reported
Holds and Lust Nfr: Not reported
Latitude: 41.85586528788946
Longitude: -87.71068717289633

A10 S & S AUTO RADIATOR COMPANY
3415 W OGDEN AVE
CHICAGO, IL

TANKS S121849427
N/A

< 1/8
1 ft.

Site 10 of 14 in cluster A

Relative:
Higher

CHICAGO TANKS:

Actual:
596 ft.

Facility ID: 3415OGD1951-10-01
Name: S & S AUTO RADIATOR COMPANY
Address: 3415 W OGDEN AVE
City: CHICAGO
State: IL
Tank Type: UNDERGROUND STORAGE TANK
Owner: Not reported

Map ID
Direction
Distance
Elevation

MAP FINDINGS

Site

Database(s)

EDR ID Number
EPA ID Number

S & S AUTO RADIATOR COMPANY (Continued)

S121849427

Tank ID: Not reported
Tank Material: Not reported
Tank Construction: Not reported
Substance: Not reported
Tank Capacity: Not reported
Install Date: 10/01/1951
Removal Date: Not reported
Last Used Date: Not reported
Comments: WORK BY: WATER TUBE BOILER & TANK; INSTALL 1-2K GAL FUEL OIL TANK
FINAL 2/26/52
Data Source: HISTORIC DEPT. OF BUILDINGS
Latitude: 41.855803856
Longitude: -87.710864448

A11

CHICAGO ENV S117491159

**< 1/8
1 ft.**

**3407 W OGDEN AVE
CHICAGO, IL**

N/A

Site 11 of 14 in cluster A

**Relative:
Higher**

CHICAGO ENV:

**Actual:
596 ft.**

Name: Not reported
Address: 3407 W OGDEN AVE
City,State,Zip: CHICAGO, IL
Map Location: POINT (-87.71050989702063 41.85592671988542)
Complaints: Not reported
Neshaps and Demolition Notices: Y
Enforcement: Not reported
Inspections: Not reported
Permits: Not reported
Tanks: Not reported
Holds and Lust Nfr: Not reported
Latitude: 41.85592671988542
Longitude: -87.71050989702063

**B12
WSW
< 1/8
0.017 mi.
90 ft.**

**RESILIENT CORRIDOR SITE 10
3431-3437 WEST OGDEN AVENUE
CHICAGO, IL 60623**

**ENG CONTROLS
INST CONTROL
SRP**

**S120826176
N/A**

Site 1 of 13 in cluster B

**Relative:
Higher**

ENGINEERING CONTROLS:

**Actual:
596 ft.**

Illinois Epa Id: 316306486
NFR Letter: 02/22/2019
Date NFR Recorded: 03/15/2019
Comprehensive / Focused: Comprehensive
Remediation Applicant Name: Kimberly Worthington
RA Company: City of Chicago, Dept. of Fleet and Facility Management
RA Address: 30 North LaSalle Street
RA City,St,Zip: Chicago, IL 60602
Worker Caution: Yes
Acres: 0.31
Land Use: Residential or Industrial/Commercial
Ground Water Use Restriction: No
Highway Authority Agreement: No
Ordinance: Yes

Map ID
Direction
Distance
Elevation

MAP FINDINGS

Site

Database(s)

EDR ID Number
EPA ID Number

RESILIENT CORRIDOR SITE 10 (Continued)

S120826176

Industrial - Commercial: No
Slab on Grade: Yes
BCT: No
Building Slab: No
Asphalt Used: No
Concrete Used: No
Clean Soil 3ft: Yes
Clean Soil 10ft: No
Alternate Barrier: Yes

IL INSTUTIONAL CONTROL:

Illinois EPA Id: 316306486
NFR Letter: 02/22/2019
Date NFR Recorded: 03/15/2019
Comprehensive / Focused: Comprehensive
Remediation Applicant Name: Kimberly Worthington
RA Company: City of Chicago, Dept. of Fleet and Facility Management
RA Address: 30 North LaSalle Street
RA City,St,Zip: Chicago, IL 60602
Worker Caution: Yes
Acres: 0.31
Land Use: Residential or Industrial/Commercial
Ground Water Use Restriction: No
Highway Authority Agreement: No
Ordinance: Yes
Industrial - Commercial: No
Slab on Grade: Yes
BCT: No
Building Slab: No
Asphalt Used: No
Concrete Used: No
Clean Soil 3ft: Yes
Clean Soil 10ft: No
Alternate Barrier: Yes

SRP:

IL EPA Id: 316306486
US EPA Id: Not reported
Longitude: -87.7115
Latitude: 41.8553
Contact Name: Kimberly Worthington
Contact Address: 30 North LaSalle Street
Contact City,St,Zip: Chicago, IL 60602
Date Enrolled: 06/19/2017
Point Of Contact: Not reported
Consultant Company: Not reported
Consultant Address: Not reported
Consultant City,St,Zip: Not reported
Proj Mgr Assigned: Jennifer Seul
Sec. 4 Letter Date: Not reported
Active: No
Remediation Applicant Co: City of Chicago, Dept. of Fleet and Facility Management

NFRDL:

Effective: True
Land Use: Residential or Industrial/Commercial
Ground Water Use Restriction: No

Map ID
Direction
Distance
Elevation

MAP FINDINGS

Site

Database(s)

EDR ID Number
EPA ID Number

RESILIENT CORRIDOR SITE 10 (Continued)

S120826176

Highway Authority Agreement:	No
Ordinance:	Yes
Industrial - Commercial:	No
Slab on Grade:	Yes
BCT:	No
Building Slab:	No
Asphalt Used:	No
Concrete Used:	No
Clean Soil 3ft:	Yes
Clean Soil 10ft:	No
Alternate Barrier:	Yes
Remediation Applicant Name:	Kimberly Worthington
Remediation Applicant Company:	City of Chicago, Dept. of Fleet and Facility Management
Remediation Applicant Address:	30 North LaSalle Street
Remediation Applicant City,St,Zip:	Chicago, IL 60602
Illinois EPA:	316306486
Site Name:	Resilient Corridor Site 10
NFR Letter:	2019-02-22
NFR Letter Date Recorded:	2019-03-15
Comprehensive/Focused:	Comprehensive
Worker Caution:	Y
Acres:	0.31

A13
ENE
< 1/8
0.023 mi.
120 ft.

ZIMMERMAN THEO
3359 OGDEN AV
CHICAGO, IL

EDR Hist Cleaner **1009205540**
N/A

Site 12 of 14 in cluster A

Relative:
Higher

EDR Hist Cleaner

Actual:
597 ft.

Year: Name:
1928 ZIMMERMAN THEO

Type:
CLEANERS GARMENTS CURTAINS AND DRAPERIES

B14
West
< 1/8
0.027 mi.
145 ft.

CITY OF CHICAGO
3434 W OGDEN AVE
CHICAGO, IL

TANKS **S121849531**
N/A

Site 2 of 13 in cluster B

Relative:
Higher

CHICAGO TANKS:

Actual:
596 ft.

Facility ID:	3434OGD1948-09-22
Name:	CITY OF CHICAGO
Address:	3434 W OGDEN AVE
City:	CHICAGO
State:	IL
Tank Type:	UNDERGROUND STORAGE TANK
Owner:	Not reported
Tank ID:	Not reported
Tank Material:	Not reported
Tank Construction:	Not reported
Substance:	Not reported
Tank Capacity:	Not reported
Install Date:	09/22/1948
Removal Date:	Not reported

Map ID
Direction
Distance
Elevation

MAP FINDINGS

Site

Database(s)

EDR ID Number
EPA ID Number

CITY OF CHICAGO (Continued)

S121849531

Last Used Date: Not reported
Comments: WORK BY: LEO KRUMDIECK; REPLACE 1-500 W/1-1K GAL GSLN TK FINAL 10/6/48
Data Source: HISTORIC DEPT. OF BUILDINGS
Latitude: 41.855987707
Longitude: -87.711396684

B15
West
< 1/8
0.027 mi.
145 ft.

CITY OF CHICAGO
3434 W OGDEN AVE
CHICAGO, IL
Site 3 of 13 in cluster B

TANKS S121849533
N/A

Relative:
Higher

CHICAGO TANKS:

Actual:
596 ft.

Facility ID: 3434OGD1978-06-15
Name: CITY OF CHICAGO
Address: 3434 W OGDEN AVE
City: CHICAGO
State: IL
Tank Type: UNDERGROUND STORAGE TANK
Owner: Not reported
Tank ID: Not reported
Tank Material: Not reported
Tank Construction: Not reported
Substance: Not reported
Tank Capacity: Not reported
Install Date: 06/15/1978
Removal Date: Not reported
Last Used Date: Not reported
Comments: WORK BY: WRECKING THE G & G WAY; REMOVE 2-1K GAL GSLN TKS FINAL 6/11/78
Data Source: HISTORIC DEPT. OF BUILDINGS
Latitude: 41.855987707
Longitude: -87.711396684

B16
West
< 1/8
0.027 mi.
145 ft.

CITY OF CHICAGO
3434 W OGDEN AVE
CHICAGO, IL
Site 4 of 13 in cluster B

TANKS S121849534
N/A

Relative:
Higher

CHICAGO TANKS:

Actual:
596 ft.

Facility ID: 3434OGD1994-08-30
Name: CITY OF CHICAGO
Address: 3434 W OGDEN AVE
City: CHICAGO
State: IL
Tank Type: UNDERGROUND STORAGE TANK
Owner: Not reported
Tank ID: Not reported
Tank Material: Not reported
Tank Construction: Not reported
Substance: Not reported
Tank Capacity: Not reported
Install Date: 08/30/1994
Removal Date: Not reported
Last Used Date: Not reported

Map ID
Direction
Distance
Elevation

MAP FINDINGS

Site

Database(s)

EDR ID Number
EPA ID Number

CITY OF CHICAGO (Continued)

S121849534

Comments: WORK BY: N/G; SEE 1838 SOUTH TRUMBULL
Data Source: HISTORIC DEPT. OF BUILDINGS
Latitude: 41.855987707
Longitude: -87.711396684

B17
West
< 1/8
0.027 mi.
145 ft.

CITY OF CHICAGO
3434 W OGDEN AVE
CHICAGO, IL

Site 5 of 13 in cluster B

TANKS **S121849532**
N/A

Relative:
Higher

Actual:
596 ft.

CHICAGO TANKS:
Facility ID: 3434OGD1963-06-07
Name: CITY OF CHICAGO
Address: 3434 W OGDEN AVE
City: CHICAGO
State: IL
Tank Type: UNDERGROUND STORAGE TANK
Owner: Not reported
Tank ID: Not reported
Tank Material: Not reported
Tank Construction: Not reported
Substance: Not reported
Tank Capacity: Not reported
Install Date: 06/07/1963
Removal Date: Not reported
Last Used Date: Not reported
Comments: WORK BY: GENERAL GAS; REPLACE 2-1K W/1-1K GAL GSLN TK FINAL 11/26/63
Data Source: HISTORIC DEPT. OF BUILDINGS
Latitude: 41.855987707
Longitude: -87.711396684

B18
West
< 1/8
0.027 mi.
145 ft.

TRUMBULL AV SERVICE STA
3434 OGDEN AV
CHICAGO, IL

Site 6 of 13 in cluster B

EDR Hist Auto **1009095988**
N/A

Relative:
Higher

EDR Hist Auto

Actual:
596 ft.

Year: Name: Type:
1928 TRUMBULL AV SERVICE STA GASOLINE AND OIL SERVICE STATIONS

A19
NW
< 1/8
0.036 mi.
189 ft.

BURTON CHAS
3418 OGDEN AV
CHICAGO, IL

Site 13 of 14 in cluster A

EDR Hist Auto **1009103488**
N/A

Relative:
Higher

EDR Hist Auto

Actual:
596 ft.

Year: Name: Type:
1928 BURTON CHAS AUTOMOBILE REPAIRING

Map ID
Direction
Distance
Elevation

MAP FINDINGS

EDR ID Number
EPA ID Number

A20
North
< 1/8
0.037 mi.
196 ft.
BEN GELLER CHEVY
3400 W OGDEN AVE
CHICAGO, IL
Site 14 of 14 in cluster A

TANKS **S121849310**
N/A

Relative: CHICAGO TANKS:
Higher Facility ID: 3400OGD1966-10-13
Name: BEN GELLER CHEVY
Actual: Address: 3400 W OGDEN AVE
596 ft. City: CHICAGO
State: IL
Tank Type: UNDERGROUND STORAGE TANK
Owner: Not reported
Tank ID: Not reported
Tank Material: Not reported
Tank Construction: Not reported
Substance: Not reported
Tank Capacity: Not reported
Install Date: 10/13/1966
Removal Date: Not reported
Last Used Date: Not reported
Comments: WORK BY: SPACE COND.; INSPECT 2-275 GAL FUEL OIL TANKS FINAL 11/18/66
Data Source: HISTORIC DEPT. OF BUILDINGS
Latitude: 41.856350538
Longitude: -87.710375249

B21
WSW
< 1/8
0.040 mi.
212 ft.
CITY OF CHICAGO
3451 W OGDEN AVE
CHICAGO, IL
Site 7 of 13 in cluster B

TANKS **S121849639**
N/A

Relative: CHICAGO TANKS:
Higher Facility ID: 3451OGD1955-09-09
Name: CITY OF CHICAGO
Actual: Address: 3451 W OGDEN AVE
596 ft. City: CHICAGO
State: IL
Tank Type: UNDERGROUND STORAGE TANK
Owner: Not reported
Tank ID: Not reported
Tank Material: Not reported
Tank Construction: Not reported
Substance: Not reported
Tank Capacity: Not reported
Install Date: 09/09/1955
Removal Date: Not reported
Last Used Date: Not reported
Comments: WORK BY: GEMERAL TANK; REPLACE 1-2K W/2-2K GAL GSLN TKS FINAL 1/26/56
Data Source: HISTORIC DEPT. OF BUILDINGS
Latitude: 41.855385002
Longitude: -87.712073938

Map ID
Direction
Distance
Elevation

MAP FINDINGS

EDR ID Number
EPA ID Number

B22
WSW
< 1/8
0.040 mi.
212 ft.

CITY OF CHICAGO
3451 W OGDEN AVE
CHICAGO, IL
Site 8 of 13 in cluster B

TANKS **S121849642**
N/A

Relative:
Higher
Actual:
596 ft.

CHICAGO TANKS:
Facility ID: 3451OGD1978-08-14
Name: CITY OF CHICAGO
Address: 3451 W OGDEN AVE
City: CHICAGO
State: IL
Tank Type: UNDERGROUND STORAGE TANK
Owner: Not reported
Tank ID: Not reported
Tank Material: Not reported
Tank Construction: Not reported
Substance: Not reported
Tank Capacity: Not reported
Install Date: 08/14/1978
Removal Date: Not reported
Last Used Date: Not reported
Comments: WORK BY: WRECKING THE G & G WAY; REMOVE 1-8K GSLN & 1-8K D.O.
CANCELLED 9/25/78
Data Source: HISTORIC DEPT. OF BUILDINGS
Latitude: 41.855385002
Longitude: -87.712073938

B23
WSW
< 1/8
0.040 mi.
212 ft.

CITY OF CHICAGO
3451 W OGDEN AVE
CHICAGO, IL
Site 9 of 13 in cluster B

TANKS **S121849641**
N/A

Relative:
Higher
Actual:
596 ft.

CHICAGO TANKS:
Facility ID: 3451OGD1960-03-28
Name: CITY OF CHICAGO
Address: 3451 W OGDEN AVE
City: CHICAGO
State: IL
Tank Type: UNDERGROUND STORAGE TANK
Owner: Not reported
Tank ID: Not reported
Tank Material: Not reported
Tank Construction: Not reported
Substance: Not reported
Tank Capacity: Not reported
Install Date: 03/28/1960
Removal Date: Not reported
Last Used Date: Not reported
Comments: WORK BY: GENERAL TANK; REPLACE 2-2K W/1-8K GAL GSLN TKS FINAL 4/27/61
Data Source: HISTORIC DEPT. OF BUILDINGS
Latitude: 41.855385002
Longitude: -87.712073938

Map ID
Direction
Distance
Elevation

MAP FINDINGS

EDR ID Number
EPA ID Number

	Site	Database(s)	EDR ID Number EPA ID Number
B24 WSW < 1/8 0.040 mi. 212 ft.	CITY OF CHICAGO 3451 W OGDEN AVE CHICAGO, IL Site 10 of 13 in cluster B	TANKS	S121849640 N/A
Relative: Higher	CHICAGO TANKS: Facility ID: 3451OGD1958-10-21 Name: CITY OF CHICAGO Address: 3451 W OGDEN AVE City: CHICAGO State: IL Tank Type: UNDERGROUND STORAGE TANK Owner: Not reported Tank ID: Not reported Tank Material: Not reported Tank Construction: Not reported Substance: Not reported Tank Capacity: Not reported Install Date: 10/21/1958 Removal Date: Not reported Last Used Date: Not reported Comments: WORK BY: GENERAL TANK; INST 1-8K GAL DIESEL OIL TANK FINAL 5/18/59 Data Source: HISTORIC DEPT. OF BUILDINGS Latitude: 41.855385002 Longitude: -87.712073938		
Actual: 596 ft.			
B25 WSW < 1/8 0.041 mi. 218 ft.	SERVICE GARAGE 3453 OGDEN AV CHICAGO, IL Site 11 of 13 in cluster B	EDR Hist Auto	1009102864 N/A
Relative: Higher	EDR Hist Auto Year: Name: Type: 1923 DOUDERA BROS AUTOMOBILE REPAIRING 1928 SERVICE GARAGE AUTOMOBILE GARAGES		
Actual: 596 ft.			
B26 West < 1/8 0.048 mi. 255 ft.	CHAMPION RUG CARPET CLEANERS 3446 OGDEN AV CHICAGO, IL Site 12 of 13 in cluster B	EDR Hist Cleaner	1009209692 N/A
Relative: Lower	EDR Hist Cleaner Year: Name: Type: 1928 DO RITE RUG CARPET CLEANERS CARPET CLEANERS AND LAYERS 1928 CHAMPION RUG CARPET CLEANERS CARPET CLEANERS AND LAYERS		
Actual: 595 ft.			

Map ID
Direction
Distance
Elevation

MAP FINDINGS

EDR ID Number
EPA ID Number

B27
West
< 1/8
0.053 mi.
279 ft.

CALDWELL, KEN
3450-54 WEST OGDEN
CHICAGO, IL 60623

Site 13 of 13 in cluster B

LUST **S108891405**
N/A

Relative:
Lower

LUST:

Actual:
595 ft.

Name: CALDWELL, KEN
Address: 3450-54 WEST OGDEN
City,State,Zip: CHICAGO, IL 60623
Incident Num: 20071364
IL EPA Id: 316306422
Product: Other Petroleum
IEMA Date: 2007-10-12
Project Manager: Not reported
Project Manager Phone: Not reported
Email: Not reported
PRP Name: Ken Caldwell
PRP Contact: Not reported
PRP Address: 671 West Wayman Street, Unit A
PRP City,St,Zip: Chicago, IL 60661
PRP Phone: 7736192568
Site Classification: Not reported
Section 57.5(g) Letter: 734
Date Section 57.5(g) Letter: Not reported
Non LUST Determination Letter: Not reported
20 Report Received: Not reported
45 Report Received: Not reported
NFA/NFR Letter: Not reported
NFR Date Recorded: Not reported
Heating Oil Date: Not reported
Non-Lust LR Date: Not reported

C28
West
< 1/8
0.057 mi.
302 ft.

COHEN MAX
3452 OGDEN AV
CHICAGO, IL

Site 1 of 2 in cluster C

EDR Hist Auto **1009073053**
N/A

Relative:
Lower

EDR Hist Auto

Actual:
595 ft.

Year:	Name:	Type:
1928	COHEN MAX	AUTOMOBILE REPAIRING
1987	OGDEN AUTO REPAIR	General Automotive Repair Shops
1988	OGDEN AUTO REPAIR	General Automotive Repair Shops
1989	OGDEN AUTO REPAIR	General Automotive Repair Shops
1990	OGDEN AUTO REPAIR	General Automotive Repair Shops
1991	OGDEN AUTO REPAIR	General Automotive Repair Shops
1992	OGDEN AUTO REPAIR	General Automotive Repair Shops
1993	OGDEN AUTO REPAIR	General Automotive Repair Shops
1994	OGDEN AUTO REPAIR	General Automotive Repair Shops
1995	OGDEN AUTO REPAIR	General Automotive Repair Shops
1996	OGDEN AUTO REPAIR	General Automotive Repair Shops
1997	OGDEN AUTO REPAIR	General Automotive Repair Shops
2003	OGDEN AUTO REPR	AUTOMOBILE REPAIR AND SERVICE

Map ID
Direction
Distance
Elevation

MAP FINDINGS

EDR ID Number
EPA ID Number

29
NW
< 1/8
0.058 mi.
305 ft.

HAROLD MARLEE
1819 N TRUMBULL AVE
CHICAGO, IL

TANKS **S121836113**
N/A

Relative:
Higher

CHICAGO TANKS:

Actual:
596 ft.

Facility ID: 1819TRU1954-03-01
Name: HAROLD MARLEE
Address: 1819 N TRUMBULL AVE
City: CHICAGO
State: IL
Tank Type: UNDERGROUND STORAGE TANK
Owner: Not reported
Tank ID: Not reported
Tank Material: Not reported
Tank Construction: Not reported
Substance: Not reported
Tank Capacity: Not reported
Install Date: 03/01/1954
Removal Date: Not reported
Last Used Date: Not reported
Comments: WORK BY: HUDSON BOILER; INSTALL 1-1K GAL FUEL OIL TANK FINAL 3/29/55
Data Source: HISTORIC DEPT. OF BUILDINGS
Latitude: Not reported
Longitude: Not reported

C30
West
< 1/8
0.062 mi.
329 ft.

DOUGLAS AUTO TOP CO
3458 OGDEN AV
CHICAGO, IL

EDR Hist Auto **1009116784**
N/A

Site 2 of 2 in cluster C

Relative:
Lower

EDR Hist Auto

Actual:
595 ft.

Year: 1923 Name: DOUGLAS AUTO TOP CO Type: AUTOMOBILE REPAIRING

D31
WSW
< 1/8
0.082 mi.
431 ft.

IL BELL TELEPHONE CO
1908 S ST LOUIS
CHICAGO, IL 60623

UST **U001142588**
N/A

Site 1 of 11 in cluster D

Relative:
Higher

UST:

Actual:
596 ft.

Name: IL BELL TELEPHONE CO
Address: 1908 S ST LOUIS
City: CHICAGO
Zip: 60623
Facility ID: 2007791
Facility Status: CLOSED
Facility Type: NONE
Owner Id: U0007227
Owner Name: Ameritech d/b/a AT&T
Owner Address: 308 South Akard, Room 1701
Owner City,St,Zip: Dallas, TX 75202

Tank Number: 1

Map ID
Direction
Distance
Elevation

MAP FINDINGS

Site

Database(s)

EDR ID Number
EPA ID Number

IL BELL TELEPHONE CO (Continued)

U001142588

Tank Status:	Removed
Tank Capacity:	10000
Tank Substance:	Diesel Fuel
Last Used Date:	Not reported
OSFM First Notify Date:	4/8/1986
Red Tag Issue Date:	Not reported
Install Date:	Not reported
Green Tag Decal:	Not reported
Green Tag Issue Date:	Not reported
Green Tag Expire Date:	Not reported
Fee Due:	Not reported
Motor Fuel Permit Inspection Date:	Not reported
Motor Fuel Permit Expiration Date:	Not reported
MOTOR FUEL TYPE:	Not reported
Pending Nov:	N
IEMA:	Not reported
Equipment Type:	Not reported
Equipment:	Not reported
Last Passing Date:	Not reported
Test Expire Date:	Not reported
Removed Date:	10/24/1990
Abandoned Date:	Not reported

D32
WSW
< 1/8
0.082 mi.
431 ft.

ILLINOIS BELL TELEPHONE
1908 S ST LOUIS AVE
CHICAGO, IL

TANKS S121836442
N/A

Site 2 of 11 in cluster D

Relative:
Higher

Actual:
596 ft.

CHICAGO TANKS:	
Facility ID:	1908SAI1959-06-05
Name:	ILLINOIS BELL TELEPHONE
Address:	1908 S ST LOUIS AVE
City:	CHICAGO
State:	IL
Tank Type:	UNDERGROUND STORAGE TANK
Owner:	Not reported
Tank ID:	Not reported
Tank Material:	Not reported
Tank Construction:	Not reported
Substance:	Not reported
Tank Capacity:	Not reported
Install Date:	06/05/1959
Removal Date:	Not reported
Last Used Date:	Not reported
Comments:	WORK BY: S. N. NIELSON; INSTALL 1-10K GAL FUEL OIL & 2-275 DIESEL OIL TKS
Data Source:	HISTORIC DEPT. OF BUILDINGS
Latitude:	41.854972741
Longitude:	-87.712578092

Map ID
Direction
Distance
Elevation

MAP FINDINGS

EDR ID Number
EPA ID Number

D33
WSW
< 1/8
0.082 mi.
431 ft.
ILLINOIS BELL TELEPHONE
1908 S ST LOUIS AVE
CHICAGO, IL
Site 3 of 11 in cluster D

TANKS **S121836443**
N/A

Relative:
Higher

CHICAGO TANKS:

Actual:
596 ft.

Facility ID: 1908SAI1990-08-31
Name: ILLINOIS BELL TELEPHONE
Address: 1908 S ST LOUIS AVE
City: CHICAGO
State: IL
Tank Type: UNDERGROUND STORAGE TANK
Owner: Not reported
Tank ID: Not reported
Tank Material: Not reported
Tank Construction: Not reported
Substance: Not reported
Tank Capacity: Not reported
Install Date: 08/31/1990
Removal Date: Not reported
Last Used Date: Not reported
Comments: WORK BY: P. J. HARTMANN; REMOVE 1-10K GAL FUEL OIL TANK FINAL 7/12/91
Data Source: HISTORIC DEPT. OF BUILDINGS
Latitude: 41.854972741
Longitude: -87.712578092

D34
WSW
< 1/8
0.082 mi.
431 ft.
ILLINOIS BELL - Q11570
1908 S ST LOUIS ST
CHICAGO, IL 60623
Site 4 of 11 in cluster D

RCRA NonGen / NLR **1000462234**
ECHO **ILD984801811**

Relative:
Higher

RCRA NonGen / NLR:

Actual:
596 ft.

Date Form Received by Agency: 2002-02-04 00:00:00.0
Handler Name: ILLINOIS BELL - Q11570
Handler Address: 1908 S ST LOUIS ST
Handler City,State,Zip: CHICAGO, IL 60623
EPA ID: ILD984801811
Contact Name: MANDY BOHLMANN
Contact Address: 36 SOUTH FAIRVIEW AVE
Contact City,State,Zip: PARK RIDGE, IL 60068
Contact Telephone: 877-648-2073
Contact Fax: Not reported
Contact Email: Not reported
Contact Title: Not reported
EPA Region: 05
Land Type: Private
Federal Waste Generator Description: Not a generator, verified
Non-Notifier: Not reported
Biennial Report Cycle: Not reported
Accessibility: Not reported
Active Site Indicator: Not reported
State District Owner: Not reported
State District: DESPLAINES
Mailing Address: 36 SOUTH FAIRVIEW AVE
Mailing City,State,Zip: PARK RIDGE, IL 60068
Owner Name: ILLINOIS BELL TELEPHONE
Owner Type: Private
Operator Name: Not reported

Map ID
Direction
Distance
Elevation

MAP FINDINGS

Site

Database(s)

EDR ID Number
EPA ID Number

ILLINOIS BELL - Q11570 (Continued)

1000462234

Operator Type:	Not reported
Short-Term Generator Activity:	No
Importer Activity:	No
Mixed Waste Generator:	No
Transporter Activity:	No
Transfer Facility Activity:	No
Recycler Activity with Storage:	No
Small Quantity On-Site Burner Exemption:	No
Smelting Melting and Refining Furnace Exemption:	No
Underground Injection Control:	No
Off-Site Waste Receipt:	No
Universal Waste Indicator:	No
Universal Waste Destination Facility:	No
Federal Universal Waste:	No
Active Site Fed-Reg Treatment Storage and Disposal Facility:	Not reported
Active Site Converter Treatment storage and Disposal Facility:	Not reported
Active Site State-Reg Treatment Storage and Disposal Facility:	Not reported
Active Site State-Reg Handler:	---
Federal Facility Indicator:	Not reported
Hazardous Secondary Material Indicator:	NN
Sub-Part K Indicator:	Not reported
Commercial TSD Indicator:	No
Treatment Storage and Disposal Type:	Not reported
2018 GPRA Permit Baseline:	Not on the Baseline
2018 GPRA Renewals Baseline:	Not on the Baseline
Permit Renewals Workload Universe:	Not reported
Permit Workload Universe:	Not reported
Permit Progress Universe:	Not reported
Post-Closure Workload Universe:	Not reported
Closure Workload Universe:	Not reported
202 GPRA Corrective Action Baseline:	No
Corrective Action Workload Universe:	No
Subject to Corrective Action Universe:	No
Non-TSDFs Where RCRA CA has Been Imposed Universe:	No
TSDFs Potentially Subject to CA Under 3004 (u)/(v) Universe:	No
TSDFs Only Subject to CA under Discretionary Auth Universe:	No
Corrective Action Priority Ranking:	No NCAPS ranking
Environmental Control Indicator:	No
Institutional Control Indicator:	No
Human Exposure Controls Indicator:	N/A
Groundwater Controls Indicator:	N/A
Operating TSDF Universe:	Not reported
Full Enforcement Universe:	Not reported
Significant Non-Complier Universe:	No
Unaddressed Significant Non-Complier Universe:	No
Addressed Significant Non-Complier Universe:	No
Significant Non-Complier With a Compliance Schedule Universe:	No
Financial Assurance Required:	Not reported
Handler Date of Last Change:	2015-04-14 00:00:00.0
Recognized Trader-Importer:	No
Recognized Trader-Exporter:	No
Importer of Spent Lead Acid Batteries:	No
Exporter of Spent Lead Acid Batteries:	No
Recycler Activity Without Storage:	Not reported
Manifest Broker:	Not reported
Sub-Part P Indicator:	Not reported

Map ID
Direction
Distance
Elevation

MAP FINDINGS

Site

Database(s)

EDR ID Number
EPA ID Number

ILLINOIS BELL - Q11570 (Continued)

1000462234

Hazardous Waste Summary:

Waste Code:	D001
Waste Description:	IGNITABLE WASTE
Waste Code:	D002
Waste Description:	CORROSIVE WASTE
Waste Code:	D008
Waste Description:	LEAD

Handler - Owner Operator:

Owner/Operator Indicator:	Owner
Owner/Operator Name:	ILLINOIS BELL TELEPHONE
Legal Status:	Private
Date Became Current:	Not reported
Date Ended Current:	Not reported
Owner/Operator Address:	225 WEST RANDOLPH
Owner/Operator City,State,Zip:	CHICAGO, IL 60606
Owner/Operator Telephone:	877-648-2073
Owner/Operator Telephone Ext:	Not reported
Owner/Operator Fax:	Not reported
Owner/Operator Email:	Not reported

Historic Generators:

Receive Date:	1990-09-24 00:00:00.0
Handler Name:	ILLINOIS BELL - Q11570
Federal Waste Generator Description:	Small Quantity Generator
State District Owner:	Not reported
Large Quantity Handler of Universal Waste:	No
Recognized Trader Importer:	No
Recognized Trader Exporter:	No
Spent Lead Acid Battery Importer:	No
Spent Lead Acid Battery Exporter:	No
Current Record:	No
Non Storage Recycler Activity:	Not reported
Electronic Manifest Broker:	Not reported

Receive Date:	2002-02-04 00:00:00.0
Handler Name:	ILLINOIS BELL - Q11570
Federal Waste Generator Description:	Not a generator, verified
State District Owner:	Not reported
Large Quantity Handler of Universal Waste:	No
Recognized Trader Importer:	No
Recognized Trader Exporter:	No
Spent Lead Acid Battery Importer:	No
Spent Lead Acid Battery Exporter:	No
Current Record:	Yes
Non Storage Recycler Activity:	Not reported
Electronic Manifest Broker:	Not reported

List of NAICS Codes and Descriptions:

NAICS Codes:	No NAICS Codes Found
--------------	----------------------

Facility Has Received Notices of Violations:

Violations:	No Violations Found
-------------	---------------------

Map ID
Direction
Distance
Elevation

MAP FINDINGS

Site

Database(s)

EDR ID Number
EPA ID Number

ILLINOIS BELL - Q11570 (Continued)

1000462234

Evaluation Action Summary:

Evaluations:

No Evaluations Found

ECHO:

Envid: 1000462234
Registry ID: 110009376969
DFR URL: <http://echo.epa.gov/detailed-facility-report?fid=110009376969>
Name: ILLINOIS BELL - Q11570
Address: 1908 S ST LOUIS ST
City,State,Zip: CHICAGO, IL 60623

D35
WSW
< 1/8
0.082 mi.
431 ft.

ILLINOIS BELL TELEPHONE
1908 SOUTH ST. LOUIS
CHICAGO, IL 60623

LUST S104526541
N/A

Site 5 of 11 in cluster D

Relative:
Higher

LUST:

Actual:
596 ft.

Name: ILLINOIS BELL TELEPHONE
Address: 1908 SOUTH ST. LOUIS
City,State,Zip: CHICAGO, IL 60623
Incident Num: 903156
IL EPA Id: 316305042
Product: Diesel
IEMA Date: 1990-10-24
Project Manager: NOT ASSIGNED
Project Manager Phone: Not reported
Email: Not reported
PRP Name: Illinois Bell Telephone
PRP Contact: Thomas Scheer
PRP Address: 900 North Villa
PRP City,St,Zip: Villa Park, IL 60181
PRP Phone: Not reported
Site Classification: Not reported
Section 57.5(g) Letter: 731
Date Section 57.5(g) Letter: Not reported
Non LUST Determination Letter: Not reported
20 Report Received: Not reported
45 Report Received: Not reported
NFA/NFR Letter: 1991-04-12
NFR Date Recorded: Not reported
Heating Oil Date: Not reported
Non-Lust LR Date: Not reported

D36
WSW
< 1/8
0.082 mi.
431 ft.

ILL BELL TEL CO LAWNSDALE C O
1908 S ST LOUIS AVE
CHICAGO, IL 60623

RCRA NonGen / NLR 1000104622
FINDS ILD980997548
ECHO

Site 6 of 11 in cluster D

Relative:
Higher

RCRA NonGen / NLR:
Date Form Received by Agency:
Handler Name:
Handler Address:

1985-01-17 00:00:00.0
ILL BELL TEL CO LAWNSDALE C O
1908 S ST LOUIS AVE

Actual:
596 ft.

Map ID
Direction
Distance
Elevation

MAP FINDINGS

Site

Database(s)

EDR ID Number
EPA ID Number

ILL BELL TEL CO LAWNDAL C O (Continued)

1000104622

Handler City,State,Zip:	CHICAGO, IL 60623
EPA ID:	ILD980997548
Contact Name:	G VOLL
Contact Address:	225 W RANDOLPH ST RM 25C
Contact City,State,Zip:	CHICAGO, IL 60606
Contact Telephone:	312-727-1360
Contact Fax:	Not reported
Contact Email:	Not reported
Contact Title:	Not reported
EPA Region:	05
Land Type:	Not reported
Federal Waste Generator Description:	Not a generator, verified
Non-Notifier:	Not reported
Biennial Report Cycle:	Not reported
Accessibility:	Not reported
Active Site Indicator:	Not reported
State District Owner:	Not reported
State District:	DESPLAINES
Mailing Address:	225 W RANDOLPH ST RM 25C
Mailing City,State,Zip:	CHICAGO, IL 60606
Owner Name:	NAME NOT REPORTED
Owner Type:	Private
Operator Name:	NAME NOT REPORTED
Operator Type:	Private
Short-Term Generator Activity:	No
Importer Activity:	No
Mixed Waste Generator:	No
Transporter Activity:	No
Transfer Facility Activity:	No
Recycler Activity with Storage:	No
Small Quantity On-Site Burner Exemption:	No
Smelting Melting and Refining Furnace Exemption:	No
Underground Injection Control:	No
Off-Site Waste Receipt:	No
Universal Waste Indicator:	No
Universal Waste Destination Facility:	No
Federal Universal Waste:	No
Active Site Fed-Reg Treatment Storage and Disposal Facility:	Not reported
Active Site Converter Treatment storage and Disposal Facility:	Not reported
Active Site State-Reg Treatment Storage and Disposal Facility:	Not reported
Active Site State-Reg Handler:	---
Federal Facility Indicator:	Not reported
Hazardous Secondary Material Indicator:	NN
Sub-Part K Indicator:	Not reported
Commercial TSD Indicator:	No
Treatment Storage and Disposal Type:	Not reported
2018 GPRA Permit Baseline:	Not on the Baseline
2018 GPRA Renewals Baseline:	Not on the Baseline
Permit Renewals Workload Universe:	Not reported
Permit Workload Universe:	Not reported
Permit Progress Universe:	Not reported
Post-Closure Workload Universe:	Not reported
Closure Workload Universe:	Not reported
202 GPRA Corrective Action Baseline:	No
Corrective Action Workload Universe:	No
Subject to Corrective Action Universe:	No
Non-TSDFs Where RCRA CA has Been Imposed Universe:	No

Map ID
Direction
Distance
Elevation

MAP FINDINGS

Site

Database(s)

EDR ID Number
EPA ID Number

ILL BELL TEL CO LAWDALE C O (Continued)

1000104622

TSDFs Potentially Subject to CA Under 3004 (u)/(v) Universe:	No
TSDFs Only Subject to CA under Discretionary Auth Universe:	No
Corrective Action Priority Ranking:	No NCAPS ranking
Environmental Control Indicator:	No
Institutional Control Indicator:	No
Human Exposure Controls Indicator:	N/A
Groundwater Controls Indicator:	N/A
Operating TSDF Universe:	Not reported
Full Enforcement Universe:	Not reported
Significant Non-Complier Universe:	No
Unaddressed Significant Non-Complier Universe:	No
Addressed Significant Non-Complier Universe:	No
Significant Non-Complier With a Compliance Schedule Universe:	No
Financial Assurance Required:	Not reported
Handler Date of Last Change:	2015-04-14 00:00:00.0
Recognized Trader-Importer:	No
Recognized Trader-Exporter:	No
Importer of Spent Lead Acid Batteries:	No
Exporter of Spent Lead Acid Batteries:	No
Recycler Activity Without Storage:	Not reported
Manifest Broker:	Not reported
Sub-Part P Indicator:	Not reported

Handler - Owner Operator:

Owner/Operator Indicator:	Operator
Owner/Operator Name:	NAME NOT REPORTED
Legal Status:	Private
Date Became Current:	Not reported
Date Ended Current:	Not reported
Owner/Operator Address:	ADDRESS NOT REPORTED
Owner/Operator City,State,Zip:	CITY NOT REPORTED, AK 99998
Owner/Operator Telephone:	312-555-1212
Owner/Operator Telephone Ext:	Not reported
Owner/Operator Fax:	Not reported
Owner/Operator Email:	Not reported

Owner/Operator Indicator:	Owner
Owner/Operator Name:	NAME NOT REPORTED
Legal Status:	Private
Date Became Current:	Not reported
Date Ended Current:	Not reported
Owner/Operator Address:	ADDRESS NOT REPORTED
Owner/Operator City,State,Zip:	CITY NOT REPORTED, AK 99998
Owner/Operator Telephone:	312-555-1212
Owner/Operator Telephone Ext:	Not reported
Owner/Operator Fax:	Not reported
Owner/Operator Email:	Not reported

Historic Generators:

Receive Date:	1985-01-17 00:00:00.0
Handler Name:	ILL BELL TEL CO LAWDALE C O
Federal Waste Generator Description:	Not a generator, verified
State District Owner:	Not reported
Large Quantity Handler of Universal Waste:	No
Recognized Trader Importer:	No

Map ID
Direction
Distance
Elevation

MAP FINDINGS

Site

Database(s)

EDR ID Number
EPA ID Number

ILL BELL TEL CO LAWNDAL C O (Continued)

1000104622

Recognized Trader Exporter:	No
Spent Lead Acid Battery Importer:	No
Spent Lead Acid Battery Exporter:	No
Current Record:	Yes
Non Storage Recycler Activity:	Not reported
Electronic Manifest Broker:	Not reported

List of NAICS Codes and Descriptions:

NAICS Codes:	No NAICS Codes Found
--------------	----------------------

Facility Has Received Notices of Violations:

Violations:	No Violations Found
-------------	---------------------

Evaluation Action Summary:

Evaluations:	No Evaluations Found
--------------	----------------------

FINDS:

Registry ID:	110064217529
--------------	--------------

Click Here:

Environmental Interest/Information System:

ACES (Illinois - Agency Compliance And Enforcement System) is the Illinois EPA Project to facilitate the permitting operations

Registry ID:	110009376969
--------------	--------------

Click Here:

Environmental Interest/Information System:

RCRAInfo is a national information system that supports the Resource Conservation and Recovery Act (RCRA) program through the tracking of events and activities related to facilities that generate, transport, and treat, store, or dispose of hazardous waste. RCRAInfo allows RCRA program staff to track the notification, permit, compliance, and corrective action activities required under RCRA.

Registry ID:	110005853969
--------------	--------------

Click Here:

Environmental Interest/Information System:

COMPLIANCE AND EMISSIONS REPORTING
RCRAInfo is a national information system that supports the Resource Conservation and Recovery Act (RCRA) program through the tracking of events and activities related to facilities that generate, transport, and treat, store, or dispose of hazardous waste. RCRAInfo allows RCRA program staff to track the notification, permit, compliance, and corrective action activities required under RCRA.

[Click this hyperlink](#) while viewing on your computer to access additional FINDS: detail in the EDR Site Report.

ECHO:

Envid:	1000104622
Registry ID:	110005853969
DFR URL:	http://echo.epa.gov/detailed-facility-report?fid=110005853969
Name:	ILL BELL TEL CO LAWNDAL C O

Map ID
Direction
Distance
Elevation

MAP FINDINGS

Site

Database(s)

EDR ID Number
EPA ID Number

ILL BELL TEL CO LAWDALE C O (Continued)

1000104622

Address: 1908 S ST LOUIS AVE
City,State,Zip: CHICAGO, IL 60623

**E37
NE
< 1/8
0.092 mi.
485 ft.**

**MARTIN STIEN
1664 S CHRISTIANA AVE
CHICAGO, IL**

**TANKS S121835370
N/A**

Site 1 of 2 in cluster E

**Relative:
Higher**

CHICAGO TANKS:

**Actual:
596 ft.**

Facility ID: 1664CHR1954-09-10
Name: MARTIN STIEN
Address: 1664 S CHRISTIANA AVE
City: CHICAGO
State: IL
Tank Type: UNDERGROUND STORAGE TANK
Owner: Not reported
Tank ID: Not reported
Tank Material: Not reported
Tank Construction: Not reported
Substance: Not reported
Tank Capacity: Not reported
Install Date: 09/10/1954
Removal Date: Not reported
Last Used Date: Not reported
Comments: WORK BY: MOSBECK OIL EQUIPMENT; INSTALL 1-1,000 GALLON FUEL OIL TANK
FINAL 12/29/54
Data Source: HISTORIC DEPT. OF BUILDINGS
Latitude: 41.857219393
Longitude: -87.709208922

**F38
ENE
< 1/8
0.103 mi.
542 ft.**

**PBC OF CHICAGO (POLICE DISTRICT 10)
3315 WEST OGDEN
CHICAGO, IL 60623**

**LUST S126326977
N/A**

Site 1 of 7 in cluster F

**Relative:
Higher**

LUST:

**Actual:
597 ft.**

Name: PBC OF CHICAGO (POLICE DISTRICT 10)
Address: 3315 WEST OGDEN
City,State,Zip: CHICAGO, IL 60623
Incident Num: 20030351
IL EPA Id: 316305191
Product: Other Petroleum
IEMA Date: 2003-03-20
Project Manager: Metz
Project Manager Phone: (217)785-7491
Email: Cassandra.Metz@illinois.gov
PRP Name: Public Building Commission of Chicago
PRP Contact: Tom Coleman
PRP Address: 50 West Washington, Room 200
PRP City,St,Zip: Chicago, IL 60602
PRP Phone: 3127449296
Site Classification: Not reported
Section 57.5(g) Letter: 734
Date Section 57.5(g) Letter: Not reported

Map ID
Direction
Distance
Elevation

MAP FINDINGS

Site

Database(s)

EDR ID Number
EPA ID Number

PBC OF CHICAGO (POLICE DISTRICT 10) (Continued)

S126326977

Non LUST Determination Letter: Not reported
20 Report Received: 2003-04-03
45 Report Received: 2003-06-13
NFA/NFR Letter: Not reported
NFR Date Recorded: Not reported
Heating Oil Date: Not reported
Non-Lust LR Date: Not reported

F39
ENE
< 1/8
0.103 mi.
542 ft.

CONSTRUCTION SITE
3315 W OGDEN AVE
CHICAGO, IL
Site 2 of 7 in cluster F

TANKS **S121841654**
N/A

Relative:
Higher
Actual:
597 ft.

CHICAGO TANKS:
Facility ID: 2041582
Name: CONSTRUCTION SITE
Address: 3315 W OGDEN AVE
City: CHICAGO
State: IL
Tank Type: UNDERGROUND STORAGE TANK
Owner: See Environmental Permit Dataset
Tank ID: 2
Tank Material: Not reported
Tank Construction: Not reported
Substance: HEATING OI
Tank Capacity: 500
Install Date: Not reported
Removal Date: Not reported
Last Used Date: Not reported
Comments: REMOVED 4/9/03, Historic data from former Dept. of Environment [Associated Permit Numbers: 107322 107322;]
Data Source: DEPT. OF PUBLIC HEALTH
Latitude: 41.856684533
Longitude: -87.708381958

Facility ID: 2041582
Name: CONSTRUCTION SITE
Address: 3315 W OGDEN AVE
City: CHICAGO
State: IL
Tank Type: UNDERGROUND STORAGE TANK
Owner: See Environmental Permit Dataset
Tank ID: 6
Tank Material: Not reported
Tank Construction: Not reported
Substance: HEATING OI
Tank Capacity: 385
Install Date: Not reported
Removal Date: Not reported
Last Used Date: Not reported
Comments: REMOVED 4/9/03, Historic data from former Dept. of Environment [Associated Permit Numbers: 107322 107322;]
Data Source: DEPT. OF PUBLIC HEALTH
Latitude: 41.856684533
Longitude: -87.708381958

Facility ID: 2041582

Map ID
Direction
Distance
Elevation

MAP FINDINGS

Site

Database(s)

EDR ID Number
EPA ID Number

CONSTRUCTION SITE (Continued)

S121841654

Name:	CONSTRUCTION SITE
Address:	3315 W OGDEN AVE
City:	CHICAGO
State:	IL
Tank Type:	UNDERGROUND STORAGE TANK
Owner:	See Environmental Permit Dataset
Tank ID:	7
Tank Material:	Not reported
Tank Construction:	Not reported
Substance:	HEATING OI
Tank Capacity:	500
Install Date:	Not reported
Removal Date:	Not reported
Last Used Date:	12/31/1973
Comments:	TO BE REMOVED, Historic data from former Dept. of Environment [Associated Permit Numbers: 107707 107707;]
Data Source:	DEPT. OF PUBLIC HEALTH
Latitude:	41.856684533
Longitude:	-87.708381958
Facility ID:	2041582
Name:	CONSTRUCTION SITE
Address:	3315 W OGDEN AVE
City:	CHICAGO
State:	IL
Tank Type:	UNDERGROUND STORAGE TANK
Owner:	See Environmental Permit Dataset
Tank ID:	3
Tank Material:	Not reported
Tank Construction:	Not reported
Substance:	HEATING OI
Tank Capacity:	500
Install Date:	Not reported
Removal Date:	Not reported
Last Used Date:	Not reported
Comments:	REMOVED 4/9/03, Historic data from former Dept. of Environment [Associated Permit Numbers: 107322 107322;]
Data Source:	DEPT. OF PUBLIC HEALTH
Latitude:	41.856684533
Longitude:	-87.708381958
Facility ID:	2041582
Name:	CONSTRUCTION SITE
Address:	3315 W OGDEN AVE
City:	CHICAGO
State:	IL
Tank Type:	UNDERGROUND STORAGE TANK
Owner:	See Environmental Permit Dataset
Tank ID:	4
Tank Material:	Not reported
Tank Construction:	Not reported
Substance:	HEATING OI
Tank Capacity:	500
Install Date:	Not reported
Removal Date:	Not reported
Last Used Date:	Not reported
Comments:	REMOVED 4/9/03, Historic data from former Dept. of Environment [

Map ID
Direction
Distance
Elevation

MAP FINDINGS

Site

Database(s)

EDR ID Number
EPA ID Number

CONSTRUCTION SITE (Continued)

S121841654

Associated Permit Numbers: 107322 107322;]
Data Source: DEPT. OF PUBLIC HEALTH
Latitude: 41.856684533
Longitude: -87.708381958

Facility ID: 2041582
Name: CONSTRUCTION SITE
Address: 3315 W OGDEN AVE
City: CHICAGO
State: IL
Tank Type: UNDERGROUND STORAGE TANK
Owner: See Environmental Permit Dataset
Tank ID: 1
Tank Material: Not reported
Tank Construction: Not reported
Substance: HEATING OI
Tank Capacity: 3000
Install Date: Not reported
Removal Date: Not reported
Last Used Date: Not reported
Comments: REMOVED 3/19/03, Historic data from former Dept. of Environment [Associated Permit Numbers: 107301 107301;]

Data Source: DEPT. OF PUBLIC HEALTH
Latitude: 41.856684533
Longitude: -87.708381958

Facility ID: 2041582
Name: CONSTRUCTION SITE
Address: 3315 W OGDEN AVE
City: CHICAGO
State: IL
Tank Type: UNDERGROUND STORAGE TANK
Owner: See Environmental Permit Dataset
Tank ID: 5
Tank Material: Not reported
Tank Construction: Not reported
Substance: HEATING OI
Tank Capacity: 385
Install Date: Not reported
Removal Date: Not reported
Last Used Date: Not reported
Comments: REMOVED 4/9/03, Historic data from former Dept. of Environment [Associated Permit Numbers: 107322 107322;]

Data Source: DEPT. OF PUBLIC HEALTH
Latitude: 41.856684533
Longitude: -87.708381958

F40
ENE
< 1/8
0.103 mi.
542 ft.

CONSTRUCTION SITE
3315 W OGDEN THRID PARTY REMOVAL
CHICAGO, IL 60623
Site 3 of 7 in cluster F

UST U003907939
N/A

Relative:
Higher
Actual:
597 ft.

UST:
Name: CONSTRUCTION SITE
Address: 3315 W OGDEN THRID PARTY REMOVAL
City: CHICAGO
Zip: 60623

Map ID
Direction
Distance
Elevation

MAP FINDINGS

Site

Database(s)

EDR ID Number
EPA ID Number

CONSTRUCTION SITE (Continued)

U003907939

Facility ID: 2041582
Facility Status: CLOSED
Facility Type: **NONE**
Owner Id: U0027058
Owner Name: Public Building Commission of Chicago
Owner Address: 50 W. Washington, Suite #200 Third Party Removal
Owner City,St,Zip: Chicago, IL 60602

Tank Number: 1
Tank Status: **Removed**
Tank Capacity: 3200
Tank Substance: Heating Oil
Last Used Date: Not reported
OSFM First Notify Date: 4/11/2003
Red Tag Issue Date: Not reported
Install Date: Not reported
Green Tag Decal: **Not reported**
Green Tag Issue Date: **Not reported**
Green Tag Expire Date: **Not reported**
Fee Due: \$0.00
Motor Fuel Permit Inspection Date: Not reported
Motor Fuel Permit Expiration Date: Not reported
MOTOR FUEL TYPE: Not reported
Pending Nov: N
IEMA: 03-0351
Equipment Type: Not reported
Equipment: Not reported
Last Passing Date: Not reported
Test Expire Date: Not reported
Removed Date: 3/19/2003
Abandoned Date: Not reported

Tank Number: 2
Tank Status: **Removed**
Tank Capacity: 500
Tank Substance: Hazardous Substance
Last Used Date: Not reported
OSFM First Notify Date: Not reported
Red Tag Issue Date: Not reported
Install Date: Not reported
Green Tag Decal: **Not reported**
Green Tag Issue Date: **Not reported**
Green Tag Expire Date: **Not reported**
Fee Due: Not reported
Motor Fuel Permit Inspection Date: Not reported
Motor Fuel Permit Expiration Date: Not reported
MOTOR FUEL TYPE: Not reported
Pending Nov: N
IEMA: 03-0351
Equipment Type: Not reported
Equipment: Not reported
Last Passing Date: Not reported
Test Expire Date: Not reported
Removed Date: 4/9/2003
Abandoned Date: Not reported

Map ID
Direction
Distance
Elevation

MAP FINDINGS

Site

Database(s)

EDR ID Number
EPA ID Number

CONSTRUCTION SITE (Continued)

U003907939

Tank Number: 3
Tank Status: Removed
Tank Capacity: 500
Tank Substance: Hazardous Substance
Last Used Date: Not reported
OSFM First Notify Date: Not reported
Red Tag Issue Date: Not reported
Install Date: Not reported
Green Tag Decal: Not reported
Green Tag Issue Date: Not reported
Green Tag Expire Date: Not reported
Fee Due: Not reported
Motor Fuel Permit Inspection Date: Not reported
Motor Fuel Permit Expiration Date: Not reported
MOTOR FUEL TYPE: Not reported
Pending Nov: N
IEMA: 03-0351
Equipment Type: Not reported
Equipment: Not reported
Last Passing Date: Not reported
Test Expire Date: Not reported
Removed Date: 4/9/2003
Abandoned Date: Not reported

Tank Number: 4
Tank Status: Removed
Tank Capacity: 500
Tank Substance: Hazardous Substance
Last Used Date: Not reported
OSFM First Notify Date: Not reported
Red Tag Issue Date: Not reported
Install Date: Not reported
Green Tag Decal: Not reported
Green Tag Issue Date: Not reported
Green Tag Expire Date: Not reported
Fee Due: Not reported
Motor Fuel Permit Inspection Date: Not reported
Motor Fuel Permit Expiration Date: Not reported
MOTOR FUEL TYPE: Not reported
Pending Nov: N
IEMA: 03-0351
Equipment Type: Not reported
Equipment: Not reported
Last Passing Date: Not reported
Test Expire Date: Not reported
Removed Date: 4/9/2003
Abandoned Date: Not reported

Tank Number: 5
Tank Status: Removed
Tank Capacity: 385
Tank Substance: Hazardous Substance
Last Used Date: Not reported
OSFM First Notify Date: Not reported
Red Tag Issue Date: Not reported

Map ID
Direction
Distance
Elevation

MAP FINDINGS

Site

Database(s)

EDR ID Number
EPA ID Number

CONSTRUCTION SITE (Continued)

U003907939

Install Date: Not reported
Green Tag Decal: **Not reported**
Green Tag Issue Date: **Not reported**
Green Tag Expire Date: **Not reported**
Fee Due: Not reported
Motor Fuel Permit Inspection Date: Not reported
Motor Fuel Permit Expiration Date: Not reported
MOTOR FUEL TYPE: Not reported
Pending Nov: N
IEMA: 03-0351
Equipment Type: Not reported
Equipment: Not reported
Last Passing Date: Not reported
Test Expire Date: Not reported
Removed Date: 4/9/2003
Abandoned Date: Not reported

Tank Number: 6
Tank Status: **Removed**
Tank Capacity: 385
Tank Substance: Hazardous Substance
Last Used Date: Not reported
OSFM First Notify Date: Not reported
Red Tag Issue Date: Not reported
Install Date: Not reported
Green Tag Decal: **Not reported**
Green Tag Issue Date: **Not reported**
Green Tag Expire Date: **Not reported**
Fee Due: Not reported
Motor Fuel Permit Inspection Date: Not reported
Motor Fuel Permit Expiration Date: Not reported
MOTOR FUEL TYPE: Not reported
Pending Nov: N
IEMA: 03-0351
Equipment Type: Not reported
Equipment: Not reported
Last Passing Date: Not reported
Test Expire Date: Not reported
Removed Date: 4/9/2003
Abandoned Date: Not reported

Tank Number: 7
Tank Status: **Removed**
Tank Capacity: 500
Tank Substance: Heating Oil
Last Used Date: Not reported
OSFM First Notify Date: Not reported
Red Tag Issue Date: Not reported
Install Date: Not reported
Green Tag Decal: **Not reported**
Green Tag Issue Date: **Not reported**
Green Tag Expire Date: **Not reported**
Fee Due: Not reported
Motor Fuel Permit Inspection Date: Not reported
Motor Fuel Permit Expiration Date: Not reported

Map ID
Direction
Distance
Elevation

MAP FINDINGS

Site

Database(s)

EDR ID Number
EPA ID Number

CONSTRUCTION SITE (Continued)

U003907939

MOTOR FUEL TYPE: Not reported
Pending Nov: N
IEMA: 03-0351
Equipment Type: Not reported
Equipment: Not reported
Last Passing Date: Not reported
Test Expire Date: Not reported
Removed Date: 12/9/2003
Abandoned Date: Not reported

**E41
NE
< 1/8
0.107 mi.
565 ft.**

**ALMORE SERVICE INC
3328 W OGDEN
CHICAGO, IL 60623
Site 2 of 2 in cluster E**

**EDR Hist Cleaner 1019924130
N/A**

**Relative:
Higher**

EDR Hist Cleaner

**Actual:
596 ft.**

Year: Name: Type:
1969 ALMORE SERVICE INC Drycleaning Plants, Except Rugs
1970 ALMORE SERVICE INC Drycleaning Plants, Except Rugs

**F42
ENE
< 1/8
0.110 mi.
580 ft.**

**OGDEN CITGO MART
3313 W OGDEN AVE
CHICAGO, IL
Site 4 of 7 in cluster F**

**TANKS S121848986
N/A**

**Relative:
Higher**

CHICAGO TANKS:
Facility ID: 3313OGD
Name: OGDEN CITGO MART
Address: 3313 W OGDEN AVE
City: CHICAGO
State: IL
Tank Type: UNDERGROUND STORAGE TANK
Owner: See Environmental Permit Dataset
Tank ID: 1
Tank Material: Not reported
Tank Construction: Not reported
Substance: GASOLINE
Tank Capacity: 10000
Install Date: Not reported
Removal Date: Not reported
Last Used Date: Not reported
Comments: Not reported
Data Source: DEPT. OF PUBLIC HEALTH
Latitude: 41.856711723
Longitude: -87.708304587

**Actual:
597 ft.**

Facility ID: 3313OGD
Name: OGDEN CITGO MART
Address: 3313 W OGDEN AVE
City: CHICAGO
State: IL
Tank Type: UNDERGROUND STORAGE TANK
Owner: See Environmental Permit Dataset

Map ID
Direction
Distance
Elevation

MAP FINDINGS

Site

Database(s)

EDR ID Number
EPA ID Number

OGDEN CITGO MART (Continued)

S121848986

Tank ID: 2
Tank Material: Not reported
Tank Construction: Not reported
Substance: DIESEL
Tank Capacity: 4000
Install Date: Not reported
Removal Date: Not reported
Last Used Date: Not reported
Comments: Not reported
Data Source: DEPT. OF PUBLIC HEALTH
Latitude: 41.856711723
Longitude: -87.708304587

F43
ENE
< 1/8
0.110 mi.
580 ft.

GLOBE CLEANERS DYERS
3313 OGDEN AV
CHICAGO, IL

EDR Hist Cleaner **1009206121**
N/A

Relative:
Higher

EDR Hist Cleaner

Actual:
597 ft.

Year: Name:
1923 GLOBE CLEANERS DYERS
1928 GLOBE CLNRS DYERS

Type:
CLEANERS AND DYERS
CLEANERS GARMENTS CURTAINS AND DRAPERIES

F44
ENE
< 1/8
0.113 mi.
595 ft.

MEREDITH JOYCE
3311 1/2 OGDEN AV
CHICAGO, IL

EDR Hist Auto **1009102313**
N/A

Relative:
Higher

EDR Hist Auto

Actual:
597 ft.

Year: Name:
1928 MEREDITH JOYCE

Type:
AUTOMOBILE REPAIRING

F45
ENE
< 1/8
0.116 mi.
613 ft.

WING CHAS
3309 OGDEN AV
CHICAGO, IL

EDR Hist Cleaner **1009202117**
N/A

Relative:
Higher

EDR Hist Cleaner

Actual:
597 ft.

Year: Name:
1928 WING CHAS

Type:
LAUNDRIES CHINESE

Map ID
Direction
Distance
Elevation

MAP FINDINGS

EDR ID Number
EPA ID Number

	Site	Database(s)	
G46 WSW < 1/8 0.122 mi. 644 ft.	A. KEINBERG 3520 W OGDEN AVE CHICAGO, IL Site 1 of 6 in cluster G	TANKS	S121849913 N/A
Relative: Lower	CHICAGO TANKS:		
	Facility ID:	3520OGD1958-07-07	
	Name:	A. KEINBERG	
Actual: 595 ft.	Address:	3520 W OGDEN AVE	
	City:	CHICAGO	
	State:	IL	
	Tank Type:	UNDERGROUND STORAGE TANK	
	Owner:	Not reported	
	Tank ID:	Not reported	
	Tank Material:	Not reported	
	Tank Construction:	Not reported	
	Substance:	Not reported	
	Tank Capacity:	Not reported	
	Install Date:	07/07/1958	
	Removal Date:	Not reported	
	Last Used Date:	Not reported	
	Comments:	WORK BY: N & C DICKMAN; INST 1-500 GAL FUEL OIL TANK FINAL 241648	
	Data Source:	HISTORIC DEPT. OF BUILDINGS	
	Latitude:	41.855240543	
	Longitude:	-87.713497437	

		EDR Hist Auto	
G47 WSW < 1/8 0.122 mi. 644 ft.	FELIX ELIZABETH 3520 W OGDEN AVE CHICAGO, IL Site 2 of 6 in cluster G		1009072832 N/A
Relative: Lower	EDR Hist Auto		
Actual: 595 ft.	Year: Name:	Type:	
	1971 JACKS AUTO SUPPLY STORE	Motor Vehicle Supplies And New Parts	
	1972 JACKS AUTO SUPPLY STORE	Motor Vehicle Supplies And New Parts	
	1973 JACKS AUTO SUPPLY STORE	Motor Vehicle Supplies And New Parts	
	1974 JACKS AUTO SUPPLY STORE	Motor Vehicle Supplies And New Parts	
	1976 JACKS AUTO SUPPLY	Motor Vehicle Supplies And New Parts	
	1977 JACKS AUTO SUPPLY	Motor Vehicle Supplies And New Parts	
	1978 JACKS AUTO SUPPLY	Motor Vehicle Supplies And New Parts	
	1979 JACKS AUTO SUPPLY	Motor Vehicle Supplies And New Parts	
	1980 JACKS AUTO SUPPLY	Motor Vehicle Supplies And New Parts	
	1993 FELIX-ELIZABETH	General Automotive Repair Shops	
	1994 FELIX-ELIZABETH	General Automotive Repair Shops	
	1995 FELIX-ELIZABETH	General Automotive Repair Shops	
	1996 FELIX-ELIZABETH	General Automotive Repair Shops	
	2003 FELIX ELIZABETH	AUTOMOBILE REPAIR AND SERVICE	

Map ID
Direction
Distance
Elevation

MAP FINDINGS

Site

Database(s)

EDR ID Number
EPA ID Number

D48
WSW
1/8-1/4
0.127 mi.
670 ft.

GLORIA JENKINS
3525 W OGDEN AVE
CHICAGO, IL

Site 7 of 11 in cluster D

TANKS S121849946
N/A

Relative:
Higher

Actual:
596 ft.

CHICAGO TANKS:

Facility ID: 3525OGD1989-11-22
Name: GLORIA JENKINS
Address: 3525 W OGDEN AVE
City: CHICAGO
State: IL
Tank Type: UNDERGROUND STORAGE TANK
Owner: Not reported
Tank ID: Not reported
Tank Material: Not reported
Tank Construction: Not reported
Substance: Not reported
Tank Capacity: Not reported
Install Date: 11/22/1989
Removal Date: Not reported
Last Used Date: Not reported
Comments: WORK BY: P. J. HARTMANN; REMOVE 5-6K GAL FUEL OIL TANKS FINAL 11/28/89
Data Source: HISTORIC DEPT. OF BUILDINGS
Latitude: 41.854908972
Longitude: -87.713423397

D49
WSW
1/8-1/4
0.127 mi.
670 ft.

GLORIA JENKINS
3525 W OGDEN AVE
CHICAGO, IL

Site 8 of 11 in cluster D

TANKS S121849945
N/A

Relative:
Higher

Actual:
596 ft.

CHICAGO TANKS:

Facility ID: 3525OGD1987-12-15
Name: GLORIA JENKINS
Address: 3525 W OGDEN AVE
City: CHICAGO
State: IL
Tank Type: UNDERGROUND STORAGE TANK
Owner: Not reported
Tank ID: Not reported
Tank Material: Not reported
Tank Construction: Not reported
Substance: Not reported
Tank Capacity: Not reported
Install Date: 12/15/1987
Removal Date: Not reported
Last Used Date: Not reported
Comments: WORK BY: CITY TANK & PUMP; REMOVE 3-6K & 1-1K GAL GSLN TKS 2-550 W.O. & F.O.
Data Source: HISTORIC DEPT. OF BUILDINGS
Latitude: 41.854908972
Longitude: -87.713423397

Map ID
Direction
Distance
Elevation

MAP FINDINGS

EDR ID Number
EPA ID Number

D50
WSW
1/8-1/4
0.127 mi.
670 ft.

GLORIA JENKINS
3525 W OGDEN AVE
CHICAGO, IL

Site 9 of 11 in cluster D

TANKS S121849942
N/A

Relative:
Higher

Actual:
596 ft.

CHICAGO TANKS:

Facility ID: 3525OGD1961-04-13
Name: GLORIA JENKINS
Address: 3525 W OGDEN AVE
City: CHICAGO
State: IL
Tank Type: UNDERGROUND STORAGE TANK
Owner: Not reported
Tank ID: Not reported
Tank Material: Not reported
Tank Construction: Not reported
Substance: Not reported
Tank Capacity: Not reported
Install Date: 04/13/1961
Removal Date: Not reported
Last Used Date: Not reported
Comments: WORK BY: STANDARD OIL; INST 2-6K GSLN, 1-550 WO & 1-550 FO FINAL
12/7/61

Data Source: HISTORIC DEPT. OF BUILDINGS
Latitude: 41.854908972
Longitude: -87.713423397

D51
WSW
1/8-1/4
0.127 mi.
670 ft.

GLORIA JENKINS
3525 W OGDEN AVE
CHICAGO, IL

Site 10 of 11 in cluster D

TANKS S121849944
N/A

Relative:
Higher

Actual:
596 ft.

CHICAGO TANKS:

Facility ID: 3525OGD1975-03-18
Name: GLORIA JENKINS
Address: 3525 W OGDEN AVE
City: CHICAGO
State: IL
Tank Type: UNDERGROUND STORAGE TANK
Owner: Not reported
Tank ID: Not reported
Tank Material: Not reported
Tank Construction: Not reported
Substance: Not reported
Tank Capacity: Not reported
Install Date: 03/18/1975
Removal Date: Not reported
Last Used Date: Not reported
Comments: WORK BY: KEZ CONSTRUCTION; REPLACE 2-6K GAL GSLN TKS W/SAME FINAL
3/21/75

Data Source: HISTORIC DEPT. OF BUILDINGS
Latitude: 41.854908972
Longitude: -87.713423397

Map ID
Direction
Distance
Elevation

MAP FINDINGS

Site

Database(s)

EDR ID Number
EPA ID Number

D52
WSW
1/8-1/4
0.127 mi.
670 ft.

GLORIA JENKINS
3525 W OGDEN AVE
CHICAGO, IL

Site 11 of 11 in cluster D

TANKS **S121849943**
N/A

Relative:
Higher

CHICAGO TANKS:

Actual:
596 ft.

Facility ID: 3525OGD1970-04-13
Name: GLORIA JENKINS
Address: 3525 W OGDEN AVE
City: CHICAGO
State: IL
Tank Type: UNDERGROUND STORAGE TANK
Owner: Not reported
Tank ID: Not reported
Tank Material: Not reported
Tank Construction: Not reported
Substance: Not reported
Tank Capacity: Not reported
Install Date: 04/13/1970
Removal Date: Not reported
Last Used Date: Not reported
Comments: WORK BY: AETNA TANK & PUMP; INSP 1-6K GAL GSLN TK FINAL 9/11/70
Data Source: HISTORIC DEPT. OF BUILDINGS
Latitude: 41.854908972
Longitude: -87.713423397

G53
WSW
1/8-1/4
0.132 mi.
696 ft.

STANDARD OIL
1901 S DRAKE AVE
CHICAGO, IL

Site 3 of 6 in cluster G

TANKS **S121836410**
N/A

Relative:
Higher

CHICAGO TANKS:

Actual:
596 ft.

Facility ID: 1901DRA1948-02-20
Name: STANDARD OIL
Address: 1901 S DRAKE AVE
City: CHICAGO
State: IL
Tank Type: UNDERGROUND STORAGE TANK
Owner: Not reported
Tank ID: Not reported
Tank Material: Not reported
Tank Construction: Not reported
Substance: Not reported
Tank Capacity: Not reported
Install Date: 02/20/1948
Removal Date: Not reported
Last Used Date: Not reported
Comments: WORK BY: STANDARD OIL; INSTALL 2-1K, 1-2K GAL GASLN FINAL 4/24/48
Data Source: HISTORIC DEPT. OF BUILDINGS
Latitude: 41.854756416
Longitude: -87.713561392

Map ID
Direction
Distance
Elevation

MAP FINDINGS

EDR ID Number
EPA ID Number

	Site	Database(s)	
G54 WSW 1/8-1/4 0.132 mi. 696 ft.	STANDARD OIL 1901 S DRAKE AVE CHICAGO, IL Site 4 of 6 in cluster G	TANKS	S121836411 N/A
Relative: Higher	CHICAGO TANKS:		
Actual: 596 ft.	Facility ID:	1901DRA1955-01-24	
	Name:	STANDARD OIL	
	Address:	1901 S DRAKE AVE	
	City:	CHICAGO	
	State:	IL	
	Tank Type:	UNDERGROUND STORAGE TANK	
	Owner:	Not reported	
	Tank ID:	Not reported	
	Tank Material:	Not reported	
	Tank Construction:	Not reported	
	Substance:	Not reported	
	Tank Capacity:	Not reported	
	Install Date:	01/24/1955	
	Removal Date:	Not reported	
	Last Used Date:	Not reported	
	Comments:	WORK BY: STANDARD OIL; REMOVE 2-1K REPLACE W/1-2K & 1-3K GAL GASLN FINAL 12/6/56	
	Data Source:	HISTORIC DEPT. OF BUILDINGS	
	Latitude:	41.854756416	
	Longitude:	-87.713561392	

55 NE 1/8-1/4 0.154 mi. 813 ft.	LEGACY CHARTER SCHOOL 3300 WEST OGDEN AVENUE (AKA 3318 W. OGDEN AVE.) CHICAGO, IL 60623	ENG CONTROLS INST CONTROL SRP	S120826174 N/A
Relative: Higher	ENGINEERING CONTROLS:		
Actual: 596 ft.	Illinois Epa Id:	316306474	
	NFR Letter:	06/21/2017	
	Date NFR Recorded:	06/30/2017	
	Comprehensive / Focused:	Comprehensive	
	Remediation Applicant Name:	Errol Stone	
	RA Company:	Legacy Charter School Support Corp. C/o Dentons	
	RA Address:	233 South Wacker Drive	
	RA City,St,Zip:	Chicago, IL 60606	
	Worker Caution:	Yes	
	Acres:	1.4	
	Land Use:	Residential or Industrial/Commercial	
	Ground Water Use Restriction:	No	
	Highway Authority Agreement:	No	
	Ordinance:	Yes	
	Industrial - Commercial:	No	
	Slab on Grade:	Yes	
	BCT:	No	
	Building Slab:	Yes	
	Asphalt Used:	Yes	
	Concrete Used:	Yes	
	Clean Soil 3ft:	No	
	Clean Soil 10ft:	No	
	Alternate Barrier:	Yes	

Map ID
Direction
Distance
Elevation

MAP FINDINGS

Site

Database(s)

EDR ID Number
EPA ID Number

LEGACY CHARTER SCHOOL (Continued)

S120826174

IL INSTUTIONAL CONTROL:

Illinois EPA Id: 316306474
NFR Letter: 06/21/2017
Date NFR Recorded: 06/30/2017
Comprehensive / Focused: Comprehensive
Remediation Applicant Name: Errol Stone
RA Company: Legacy Charter School Support Corp. C/o Dentons
RA Address: 233 South Wacker Drive
RA City,St,Zip: Chicago, IL 60606
Worker Caution: Yes
Acres: 1.4
Land Use: Residential or Industrial/Commercial
Ground Water Use Restriction: No
Highway Authority Agreement: No
Ordinance: Yes
Industrial - Commercial: No
Slab on Grade: Yes
BCT: No
Building Slab: Yes
Asphalt Used: Yes
Concrete Used: Yes
Clean Soil 3ft: No
Clean Soil 10ft: No
Alternate Barrier: Yes

SRP:

IL EPA Id: 316306474
US EPA Id: Not reported
Longitude: -87.708505
Latitude: 41.857361
Contact Name: Errol Stone
Contact Address: 233 South Wacker Drive
Contact City,St,Zip: Chicago, IL 60606
Date Enrolled: 10/22/2014
Point Of Contact: Marie Mueller
Consultant Company: Mostardi Platt
Consultant Address: 888 Industrial Drive
Consultant City,St,Zip: Elmhurst, IL 60126
Proj Mgr Assigned: Todd Hall
Sec. 4 Letter Date: Not reported
Active: No
Remediation Applicant Co: Legacy Charter School Support Corp. C/o Dentons

NFRDL:

Effective: True
Land Use: Residential or Industrial/Commercial
Ground Water Use Restriction: No
Highway Authority Agreement: No
Ordinance: Yes
Industrial - Commercial: No
Slab on Grade: Yes
BCT: No
Building Slab: Yes
Asphalt Used: Yes
Concrete Used: Yes
Clean Soil 3ft: No
Clean Soil 10ft: No

Map ID
Direction
Distance
Elevation

MAP FINDINGS

Site

Database(s)

EDR ID Number
EPA ID Number

LEGACY CHARTER SCHOOL (Continued)

S120826174

Alternate Barrier: Yes
Remediation Applicant Name: Errol Stone
Remediation Applicant Company: Legacy Charter School Support Corp. C/o Dentons
Remediation Applicant Address: 233 South Wacker Drive
Remediation Applicant City,St,Zip: Chicago, IL 60606
Illinois EPA: 316306474
Site Name: Legacy Charter School
NFR Letter: 2017-06-21
NFR Letter Date Recorded: 2017-06-30
Comprehensive/Focused: Comprehensive
Worker Caution: Y
Acres: 1.4

G56
WSW
1/8-1/4
0.161 mi.
851 ft.

350-354 WEST OGDEN BLDG. CORP.
3536 W OGDEN AVE
CHICAGO, IL

TANKS S121850017
N/A

Site 5 of 6 in cluster G

Relative:
Lower
Actual:
595 ft.

CHICAGO TANKS:
Facility ID: 3536OGD1959-01-29
Name: 350-354 WEST OGDEN BLDG. CORP.
Address: 3536 W OGDEN AVE
City: CHICAGO
State: IL
Tank Type: UNDERGROUND STORAGE TANK
Owner: Not reported
Tank ID: Not reported
Tank Material: Not reported
Tank Construction: Not reported
Substance: Not reported
Tank Capacity: Not reported
Install Date: 01/29/1959
Removal Date: Not reported
Last Used Date: Not reported
Comments: WORK BY: AUTOMATIC TANK WORKS; INST 1-6K GAL FUEL OIL TANK FINAL 7/30/53
Data Source: HISTORIC DEPT. OF BUILDINGS
Latitude: 41.855087197
Longitude: -87.713939002

G57
WSW
1/8-1/4
0.161 mi.
851 ft.

350-354 WEST OGDEN BLDG. CORP.
3536 W OGDEN AVE
CHICAGO, IL

TANKS S121850016
N/A

Site 6 of 6 in cluster G

Relative:
Lower
Actual:
595 ft.

CHICAGO TANKS:
Facility ID: 3536OGD1953-05-14
Name: 350-354 WEST OGDEN BLDG. CORP.
Address: 3536 W OGDEN AVE
City: CHICAGO
State: IL
Tank Type: UNDERGROUND STORAGE TANK
Owner: Not reported

Map ID
Direction
Distance
Elevation

MAP FINDINGS

Site

Database(s)

EDR ID Number
EPA ID Number

350-354 WEST OGDEN BLDG. CORP. (Continued)

S121850016

Tank ID:	Not reported
Tank Material:	Not reported
Tank Construction:	Not reported
Substance:	Not reported
Tank Capacity:	Not reported
Install Date:	05/14/1953
Removal Date:	Not reported
Last Used Date:	Not reported
Comments:	WORK BY: AUTOMATIC TANK WORKS; INST 2-550 LUBRICATING OIL TKS FINAL 7/30/53
Data Source:	HISTORIC DEPT. OF BUILDINGS
Latitude:	41.855087197
Longitude:	-87.713939002

H58
ENE
1/8-1/4
0.178 mi.
941 ft.

CONSTRUCTION SITE
3251 W OGDEN THIRD PARTY REMOVAL
CHICAGO, IL 60623

UST U003907938
N/A

Site 1 of 5 in cluster H

Relative:
Higher
Actual:
596 ft.

UST:	
Name:	CONSTRUCTION SITE
Address:	3251 W OGDEN THIRD PARTY REMOVAL
City:	CHICAGO
Zip:	60623
Facility ID:	2041581
Facility Status:	EXEMPT
Facility Type:	NONE
Owner Id:	U0027058
Owner Name:	Public Building Commission of Chicago
Owner Address:	50 W. Washington, Suite #200 Third Party Removal
Owner City,St,Zip:	Chicago, IL 60602
Tank Number:	1
Tank Status:	Removed
Tank Capacity:	1000
Tank Substance:	Gasoline
Last Used Date:	Not reported
OSFM First Notify Date:	4/11/2003
Red Tag Issue Date:	Not reported
Install Date:	Not reported
Green Tag Decal:	Not reported
Green Tag Issue Date:	Not reported
Green Tag Expire Date:	Not reported
Fee Due:	\$0.00
Motor Fuel Permit Inspection Date:	Not reported
Motor Fuel Permit Expiration Date:	Not reported
MOTOR FUEL TYPE:	Not reported
Pending Nov:	N
IEMA:	03-0350
Equipment Type:	Not reported
Equipment:	Not reported
Last Passing Date:	Not reported
Test Expire Date:	Not reported
Removed Date:	3/19/2003
Abandoned Date:	Not reported

Map ID
Direction
Distance
Elevation

MAP FINDINGS

Site

Database(s)

EDR ID Number
EPA ID Number

CONSTRUCTION SITE (Continued)

U003907938

Tank Number: 2
Tank Status: **Removed**
Tank Capacity: 1000
Tank Substance: Gasoline
Last Used Date: Not reported
OSFM First Notify Date: Not reported
Red Tag Issue Date: Not reported
Install Date: Not reported
Green Tag Decal: **Not reported**
Green Tag Issue Date: **Not reported**
Green Tag Expire Date: **Not reported**
Fee Due: Not reported
Motor Fuel Permit Inspection Date: Not reported
Motor Fuel Permit Expiration Date: Not reported
MOTOR FUEL TYPE: Not reported
Pending Nov: N
IEMA: 03-0350
Equipment Type: Not reported
Equipment: Not reported
Last Passing Date: Not reported
Test Expire Date: Not reported
Removed Date: 5/5/2003
Abandoned Date: Not reported

Tank Number: 3
Tank Status: **Pre 1974**
Tank Capacity: 550
Tank Substance: Gasoline
Last Used Date: 12/31/1973
OSFM First Notify Date: Not reported
Red Tag Issue Date: Not reported
Install Date: Not reported
Green Tag Decal: **Not reported**
Green Tag Issue Date: **Not reported**
Green Tag Expire Date: **Not reported**
Fee Due: Not reported
Motor Fuel Permit Inspection Date: Not reported
Motor Fuel Permit Expiration Date: Not reported
MOTOR FUEL TYPE: Not reported
Pending Nov: N
IEMA: 03-0350
Equipment Type: Not reported
Equipment: Not reported
Last Passing Date: Not reported
Test Expire Date: Not reported
Removed Date: Not reported
Abandoned Date: Not reported

Map ID
Direction
Distance
Elevation

MAP FINDINGS

EDR ID Number
EPA ID Number

	Site	Database(s)	
H59 ENE 1/8-1/4 0.178 mi. 941 ft.	PUBLIC BLDG.COMM./CONST. SITE 3251 W OGDEN AVE CHICAGO, IL Site 2 of 5 in cluster H	TANKS	S121841653 N/A
Relative: Higher	CHICAGO TANKS:		
Actual: 596 ft.	Facility ID:	2041581	
	Name:	PUBLIC BLDG.COMM./CONST. SITE	
	Address:	3251 W OGDEN AVE	
	City:	CHICAGO	
	State:	IL	
	Tank Type:	UNDERGROUND STORAGE TANK	
	Owner:	See Environmental Permit Dataset	
	Tank ID:	3	
	Tank Material:	Not reported	
	Tank Construction:	Not reported	
	Substance:	GASOLINE	
	Tank Capacity:	550	
	Install Date:	Not reported	
	Removal Date:	Not reported	
	Last Used Date:	Not reported	
	Comments:	TO BE REMOVED, Historic data from former Dept. of Environment [Associated Permit Numbers: 107569 107569;]	
	Data Source:	DEPT. OF PUBLIC HEALTH	
	Latitude:	41.857112905	
	Longitude:	-87.707175323	
	Facility ID:	2041581	
	Name:	PUBLIC BLDG.COMM./CONST. SITE	
	Address:	3251 W OGDEN AVE	
	City:	CHICAGO	
	State:	IL	
	Tank Type:	UNDERGROUND STORAGE TANK	
	Owner:	See Environmental Permit Dataset	
	Tank ID:	2	
	Tank Material:	Not reported	
	Tank Construction:	Not reported	
	Substance:	GASOLINE	
	Tank Capacity:	1000	
	Install Date:	Not reported	
	Removal Date:	Not reported	
	Last Used Date:	Not reported	
	Comments:	REMOVED 5/5/03, Historic data from former Dept. of Environment [Associated Permit Numbers: 107346 107346;]	
	Data Source:	DEPT. OF PUBLIC HEALTH	
	Latitude:	41.857112905	
	Longitude:	-87.707175323	
	Facility ID:	2041581	
	Name:	PUBLIC BLDG.COMM./CONST. SITE	
	Address:	3251 W OGDEN AVE	
	City:	CHICAGO	
	State:	IL	
	Tank Type:	UNDERGROUND STORAGE TANK	
	Owner:	See Environmental Permit Dataset	
	Tank ID:	1	
	Tank Material:	Not reported	
	Tank Construction:	Not reported	

Map ID
Direction
Distance
Elevation

MAP FINDINGS

Site

Database(s)

EDR ID Number
EPA ID Number

PUBLIC BLDG.COMM./CONST. SITE (Continued)

S121841653

Substance: GASOLINE
Tank Capacity: 1000
Install Date: Not reported
Removal Date: Not reported
Last Used Date: Not reported
Comments: REMOVED 3/19/03, Historic data from former Dept. of Environment [Associated Permit Numbers: 107300 107300;]
Data Source: DEPT. OF PUBLIC HEALTH
Latitude: 41.857112905
Longitude: -87.707175323

I60
WSW
1/8-1/4
0.180 mi.
950 ft.

APARTMENT/RETAIL BUILDING
3550-3554 W. OGDEN
CHICAGO, IL 60623

UST U004110657
N/A

Site 1 of 9 in cluster I

Relative:
Lower
Actual:
595 ft.

UST:
Name: APARTMENT/RETAIL BUILDING
Address: 3550-3554 W. OGDEN
City: CHICAGO
Zip: 60623
Facility ID: 2043785
Facility Status: EXEMPT
Facility Type: NONE
Owner Id: U0034312
Owner Name: Ken Caldwell
Owner Address: 671 W. Wayman Street
Owner City,St,Zip: Chicago, IL 60661

Tank Number: 1
Tank Status: Removed
Tank Capacity: 2000
Tank Substance: Heating Oil
Last Used Date: 12/31/1973
OSFM First Notify Date: Not reported
Red Tag Issue Date: Not reported
Install Date: Not reported
Green Tag Decal: Not reported
Green Tag Issue Date: Not reported
Green Tag Expire Date: Not reported
Fee Due: Not reported
Motor Fuel Permit Inspection Date: Not reported
Motor Fuel Permit Expiration Date: Not reported
MOTOR FUEL TYPE: Not reported
Pending Nov: N
IEMA: 07-1364
Equipment Type: Not reported
Equipment: Not reported
Last Passing Date: Not reported
Test Expire Date: Not reported
Removed Date: 9/25/2007
Abandoned Date: Not reported

Tank Number: 2
Tank Status: Removed
Tank Capacity: 550

Map ID
Direction
Distance
Elevation

MAP FINDINGS

Site

Database(s)

EDR ID Number
EPA ID Number

APARTMENT/RETAIL BUILDING (Continued)

U004110657

Tank Substance:	Gasoline
Last Used Date:	12/31/1973
OSFM First Notify Date:	Not reported
Red Tag Issue Date:	Not reported
Install Date:	Not reported
Green Tag Decal:	Not reported
Green Tag Issue Date:	Not reported
Green Tag Expire Date:	Not reported
Fee Due:	Not reported
Motor Fuel Permit Inspection Date:	Not reported
Motor Fuel Permit Expiration Date:	Not reported
MOTOR FUEL TYPE:	Not reported
Pending Nov:	N
IEMA:	Not reported
Equipment Type:	Not reported
Equipment:	Not reported
Last Passing Date:	Not reported
Test Expire Date:	Not reported
Removed Date:	10/12/2007
Abandoned Date:	Not reported

I61
WSW
1/8-1/4
0.180 mi.
950 ft.

APARTMENT/RETAIL BUILDING
3550 W OGDEN AVE
CHICAGO, IL

TANKS S121842458
N/A

Site 2 of 9 in cluster I

Relative:
Lower

CHICAGO TANKS:

Actual:
595 ft.

Facility ID:	2043785
Name:	APARTMENT/RETAIL BUILDING
Address:	3550 W OGDEN AVE
City:	CHICAGO
State:	IL
Tank Type:	UNDERGROUND STORAGE TANK
Owner:	See Environmental Permit Dataset
Tank ID:	2
Tank Material:	Not reported
Tank Construction:	Not reported
Substance:	GAS ADDITI
Tank Capacity:	550
Install Date:	Not reported
Removal Date:	Not reported
Last Used Date:	Not reported
Comments:	Not reported
Data Source:	DEPT. OF PUBLIC HEALTH
Latitude:	41.854873424
Longitude:	-87.714553917

Facility ID:	2043785
Name:	APARTMENT/RETAIL BUILDING
Address:	3550 W OGDEN AVE
City:	CHICAGO
State:	IL
Tank Type:	UNDERGROUND STORAGE TANK
Owner:	See Environmental Permit Dataset
Tank ID:	1
Tank Material:	Not reported
Tank Construction:	Not reported

Map ID
Direction
Distance
Elevation

MAP FINDINGS

Site

Database(s)

EDR ID Number
EPA ID Number

APARTMENT/RETAIL BUILDING (Continued)

S121842458

Substance: HEATING OI
Tank Capacity: 2000
Install Date: Not reported
Removal Date: Not reported
Last Used Date: 12/31/1973
Comments: 3550-54 W OGDEN, REMOVED 9/25/2007, Historic data from former Dept. of Environment [Associated Permit Numbers: 109336 109336;]
Data Source: DEPT. OF PUBLIC HEALTH
Latitude: 41.854873424
Longitude: -87.714553917

I62
WSW
1/8-1/4
0.180 mi.
950 ft.

LAWNDALE MOTORS
3550 W OGDEN AVE
CHICAGO, IL

TANKS **S121850067**
N/A

Site 3 of 9 in cluster I

Relative:
Lower
Actual:
595 ft.

CHICAGO TANKS:
Facility ID: 3550OGD1958-04-16
Name: LAWNDALE MOTORS
Address: 3550 W OGDEN AVE
City: CHICAGO
State: IL
Tank Type: UNDERGROUND STORAGE TANK
Owner: Not reported
Tank ID: Not reported
Tank Material: Not reported
Tank Construction: Not reported
Substance: Not reported
Tank Capacity: Not reported
Install Date: 04/16/1958
Removal Date: Not reported
Last Used Date: Not reported
Comments: WORK BY: HOOD CONSTRUCTION; ENCLOSE 1-2K GAL FUEL OIL TANK FINAL N/G
Data Source: HISTORIC DEPT. OF BUILDINGS
Latitude: 41.854873424
Longitude: -87.714553917

I63
WSW
1/8-1/4
0.181 mi.
957 ft.

P. G. BERLAND
3555 W OGDEN AVE
CHICAGO, IL

TANKS **S121850106**
N/A

Site 4 of 9 in cluster I

Relative:
Higher
Actual:
596 ft.

CHICAGO TANKS:
Facility ID: 3555OGD1962-07-28
Name: P. G. BERLAND
Address: 3555 W OGDEN AVE
City: CHICAGO
State: IL
Tank Type: UNDERGROUND STORAGE TANK
Owner: Not reported
Tank ID: Not reported
Tank Material: Not reported
Tank Construction: Not reported
Substance: Not reported

Map ID
Direction
Distance
Elevation

MAP FINDINGS

Site

Database(s)

EDR ID Number
EPA ID Number

P. G. BERLAND (Continued)

S121850106

Tank Capacity: Not reported
Install Date: 07/28/1962
Removal Date: Not reported
Last Used Date: Not reported
Comments: WORK BY: GENERAL TANK; REPLACE 1-500 & 2-275 W/1-6K GAL BENZINE TK
FINAL 8/29/62
Data Source: HISTORIC DEPT. OF BUILDINGS
Latitude: 41.854570359
Longitude: -87.714360878

I64
WSW
1/8-1/4
0.181 mi.
957 ft.

P. G. BERLAND
3555 W OGDEN AVE
CHICAGO, IL
Site 5 of 9 in cluster I

TANKS **S121850105**
N/A

Relative:
Higher
Actual:
596 ft.

CHICAGO TANKS:
Facility ID: 3555OGD1960-05-03
Name: P. G. BERLAND
Address: 3555 W OGDEN AVE
City: CHICAGO
State: IL
Tank Type: UNDERGROUND STORAGE TANK
Owner: Not reported
Tank ID: Not reported
Tank Material: Not reported
Tank Construction: Not reported
Substance: Not reported
Tank Capacity: Not reported
Install Date: 05/03/1960
Removal Date: Not reported
Last Used Date: Not reported
Comments: WORK BY: WAGNER SHEET METAL; INST 1-1500 GAL FUEL OIL TANK FINAL N/G
Data Source: HISTORIC DEPT. OF BUILDINGS
Latitude: 41.854570359
Longitude: -87.714360878

I65
WSW
1/8-1/4
0.191 mi.
1007 ft.

THE SHERWIN WILLIAMS COMPANY
3561 W OGDEN AVE
CHICAGO, IL 60623
Site 6 of 9 in cluster I

UST **U000865862**
N/A

Relative:
Higher
Actual:
596 ft.

UST:
Name: THE SHERWIN WILLIAMS COMPANY
Address: 3561 W OGDEN AVE
City: CHICAGO
Zip: 60623
Facility ID: 2027598
Facility Status: CLOSED
Facility Type: **NONE**
Owner Id: U0013875
Owner Name: Sherwin Williams Company
Owner Address: 101 Prospect Avenue
Owner City, St, Zip: Cleveland, OH 44115

Map ID
Direction
Distance
Elevation

MAP FINDINGS

Site

Database(s)

EDR ID Number
EPA ID Number

THE SHERWIN WILLIAMS COMPANY (Continued)

U000865862

Tank Number: 1
Tank Status: Removed
Tank Capacity: 2000
Tank Substance: Gasoline
Last Used Date: Not reported
OSFM First Notify Date: 6/17/1991
Red Tag Issue Date: Not reported
Install Date: Not reported
Green Tag Decal: Not reported
Green Tag Issue Date: Not reported
Green Tag Expire Date: Not reported
Fee Due: \$0.00
Motor Fuel Permit Inspection Date: Not reported
Motor Fuel Permit Expiration Date: Not reported
MOTOR FUEL TYPE: Not reported
Pending Nov: N
IEMA: Not reported
Equipment Type: Not reported
Equipment: Not reported
Last Passing Date: Not reported
Test Expire Date: Not reported
Removed Date: 8/15/1991
Abandoned Date: Not reported

I66
WSW
1/8-1/4
0.191 mi.
1007 ft.

SHERWIN WILLIAMS CO THE
3561 W OGDEN AVE
CHICAGO, IL 60623

RCRA NonGen / NLR
FINDS
ECHO

1000612628
ILD984828608

Site 7 of 9 in cluster I

Relative:
Higher

Actual:
596 ft.

RCRA NonGen / NLR:
Date Form Received by Agency: 2006-04-01 00:00:00.0
Handler Name: SHERWIN WILLIAMS CO THE
Handler Address: 3561 W OGDEN AVE
Handler City,State,Zip: CHICAGO, IL 60623
EPA ID: ILD984828608
Contact Name: ENV COORDINATOR
Contact Address: Not reported
Contact City,State,Zip: Not reported
Contact Telephone: 216-566-1710
Contact Fax: Not reported
Contact Email: Not reported
Contact Title: Not reported
EPA Region: 05
Land Type: Private
Federal Waste Generator Description: Not a generator, verified
Non-Notifier: Not reported
Biennial Report Cycle: 2005
Accessibility: Not reported
Active Site Indicator: Not reported
State District Owner: Not reported
State District: DESPLAINES
Mailing Address: 3561 W OGDEN AVE
Mailing City,State,Zip: CHICAGO, IL 60623
Owner Name: SHERWIN WILLIAMS CO THE
Owner Type: Private
Operator Name: SHERWIN WILLIAMS CO THE
Operator Type: Private

Map ID
Direction
Distance
Elevation

MAP FINDINGS

Site

Database(s)

EDR ID Number
EPA ID Number

SHERWIN WILLIAMS CO THE (Continued)

1000612628

Short-Term Generator Activity:	No
Importer Activity:	No
Mixed Waste Generator:	No
Transporter Activity:	No
Transfer Facility Activity:	No
Recycler Activity with Storage:	No
Small Quantity On-Site Burner Exemption:	No
Smelting Melting and Refining Furnace Exemption:	No
Underground Injection Control:	No
Off-Site Waste Receipt:	No
Universal Waste Indicator:	No
Universal Waste Destination Facility:	No
Federal Universal Waste:	No
Active Site Fed-Reg Treatment Storage and Disposal Facility:	Not reported
Active Site Converter Treatment storage and Disposal Facility:	Not reported
Active Site State-Reg Treatment Storage and Disposal Facility:	Not reported
Active Site State-Reg Handler:	---
Federal Facility Indicator:	Not reported
Hazardous Secondary Material Indicator:	NN
Sub-Part K Indicator:	Not reported
Commercial TSD Indicator:	No
Treatment Storage and Disposal Type:	Not reported
2018 GPRA Permit Baseline:	Not on the Baseline
2018 GPRA Renewals Baseline:	Not on the Baseline
Permit Renewals Workload Universe:	Not reported
Permit Workload Universe:	Not reported
Permit Progress Universe:	Not reported
Post-Closure Workload Universe:	Not reported
Closure Workload Universe:	Not reported
202 GPRA Corrective Action Baseline:	No
Corrective Action Workload Universe:	No
Subject to Corrective Action Universe:	No
Non-TSDs Where RCRA CA has Been Imposed Universe:	No
TSDs Potentially Subject to CA Under 3004 (u)/(v) Universe:	No
TSDs Only Subject to CA under Discretionary Auth Universe:	No
Corrective Action Priority Ranking:	No NCAPS ranking
Environmental Control Indicator:	No
Institutional Control Indicator:	No
Human Exposure Controls Indicator:	N/A
Groundwater Controls Indicator:	N/A
Operating TSD Universe:	Not reported
Full Enforcement Universe:	Not reported
Significant Non-Complier Universe:	No
Unaddressed Significant Non-Complier Universe:	No
Addressed Significant Non-Complier Universe:	No
Significant Non-Complier With a Compliance Schedule Universe:	No
Financial Assurance Required:	Not reported
Handler Date of Last Change:	2015-04-14 00:00:00.0
Recognized Trader-Importer:	No
Recognized Trader-Exporter:	No
Importer of Spent Lead Acid Batteries:	No
Exporter of Spent Lead Acid Batteries:	No
Recycler Activity Without Storage:	Not reported
Manifest Broker:	Not reported
Sub-Part P Indicator:	Not reported

Map ID
Direction
Distance
Elevation

MAP FINDINGS

Site

Database(s)

EDR ID Number
EPA ID Number

SHERWIN WILLIAMS CO THE (Continued)

1000612628

Biennial: List of Years

Year: 2005

[Click Here for Biennial Reporting System Data:](#)

Hazardous Waste Summary:

Waste Code: D001
Waste Description: IGNITABLE WASTE

Handler - Owner Operator:

Owner/Operator Indicator:	Operator
Owner/Operator Name:	SHERWIN WILLIAMS CO THE
Legal Status:	Private
Date Became Current:	1900-01-01 00:00:00.
Date Ended Current:	Not reported
Owner/Operator Address:	Not reported
Owner/Operator City,State,Zip:	Not reported
Owner/Operator Telephone:	Not reported
Owner/Operator Telephone Ext:	Not reported
Owner/Operator Fax:	Not reported
Owner/Operator Email:	Not reported

Owner/Operator Indicator:	Owner
Owner/Operator Name:	SHERWIN WILLIAMS CO THE
Legal Status:	Private
Date Became Current:	1900-01-01 00:00:00.
Date Ended Current:	Not reported
Owner/Operator Address:	Not reported
Owner/Operator City,State,Zip:	Not reported
Owner/Operator Telephone:	Not reported
Owner/Operator Telephone Ext:	Not reported
Owner/Operator Fax:	Not reported
Owner/Operator Email:	Not reported

Owner/Operator Indicator:	Owner
Owner/Operator Name:	SHERWIN WILLIAMS DEV CORP THE
Legal Status:	Private
Date Became Current:	Not reported
Date Ended Current:	Not reported
Owner/Operator Address:	101 PROSPECT AVE
Owner/Operator City,State,Zip:	CLEVELAND, OH 44115
Owner/Operator Telephone:	216-566-2000
Owner/Operator Telephone Ext:	Not reported
Owner/Operator Fax:	Not reported
Owner/Operator Email:	Not reported

Historic Generators:

Receive Date:	2006-04-01 00:00:00.0
Handler Name:	SHERWIN WILLIAMS CO THE
Federal Waste Generator Description:	Not a generator, verified
State District Owner:	Not reported
Large Quantity Handler of Universal Waste:	No
Recognized Trader Importer:	No
Recognized Trader Exporter:	No
Spent Lead Acid Battery Importer:	No

Map ID
Direction
Distance
Elevation

MAP FINDINGS

Site

Database(s)

EDR ID Number
EPA ID Number

SHERWIN WILLIAMS CO THE (Continued)

1000612628

Spent Lead Acid Battery Exporter:	No
Current Record:	Yes
Non Storage Recycler Activity:	Not reported
Electronic Manifest Broker:	Not reported
Receive Date:	1991-06-24 00:00:00.0
Handler Name:	SHERWIN WILLIAMS CO THE
Federal Waste Generator Description:	Large Quantity Generator
State District Owner:	Not reported
Large Quantity Handler of Universal Waste:	No
Recognized Trader Importer:	No
Recognized Trader Exporter:	No
Spent Lead Acid Battery Importer:	No
Spent Lead Acid Battery Exporter:	No
Current Record:	No
Non Storage Recycler Activity:	Not reported
Electronic Manifest Broker:	Not reported
Receive Date:	1992-03-01 00:00:00.0
Handler Name:	THE SHERWIN-WILLIAMS COMPANY
Federal Waste Generator Description:	Large Quantity Generator
State District Owner:	Not reported
Large Quantity Handler of Universal Waste:	No
Recognized Trader Importer:	No
Recognized Trader Exporter:	No
Spent Lead Acid Battery Importer:	No
Spent Lead Acid Battery Exporter:	No
Current Record:	No
Non Storage Recycler Activity:	Not reported
Electronic Manifest Broker:	Not reported

List of NAICS Codes and Descriptions:

NAICS Code:	339999
NAICS Description:	ALL OTHER MISCELLANEOUS MANUFACTURING
NAICS Code:	44412
NAICS Description:	PAINT AND WALLPAPER STORES

Facility Has Received Notices of Violations:

Violations:	No Violations Found
-------------	---------------------

Evaluation Action Summary:

Evaluations:	No Evaluations Found
--------------	----------------------

FINDS:

Registry ID:	110005892917
--------------	--------------

Click Here:

Environmental Interest/Information System:

ACES (Illinois - Agency Compliance And Enforcement System) is the Illinois EPA Project to facilitate the permitting operations
RCRAInfo is a national information system that supports the Resource Conservation and Recovery Act (RCRA) program through the tracking of events and activities related to facilities that generate, transport,

Map ID
Direction
Distance
Elevation

MAP FINDINGS

Site

Database(s)

EDR ID Number
EPA ID Number

SHERWIN WILLIAMS CO THE (Continued)

1000612628

and treat, store, or dispose of hazardous waste. RCRAInfo allows RCRA program staff to track the notification, permit, compliance, and corrective action activities required under RCRA.
HAZARDOUS WASTE BIENNIAL REPORTER

[Click this hyperlink](#) while viewing on your computer to access additional FINDS: detail in the EDR Site Report.

ECHO:

Envid: 1000612628
Registry ID: 110005892917
DFR URL: <http://echo.epa.gov/detailed-facility-report?fid=110005892917>
Name: SHERWIN WILLIAMS CO THE
Address: 3561 W OGDEN AVE
City,State,Zip: CHICAGO, IL 60623

**I67
WSW
1/8-1/4
0.191 mi.
1007 ft.**

**SHERWIN WILLIAMS PAINT COMPANY
3561 W OGDEN AVE
CHICAGO, IL**

**TANKS S121839300
N/A**

Site 8 of 9 in cluster I

**Relative:
Higher
Actual:
596 ft.**

CHICAGO TANKS:
Facility ID: 2027598
Name: SHERWIN WILLIAMS PAINT COMPANY
Address: 3561 W OGDEN AVE
City: CHICAGO
State: IL
Tank Type: UNDERGROUND STORAGE TANK
Owner: See Environmental Permit Dataset
Tank ID: 1
Tank Material: Not reported
Tank Construction: Not reported
Substance: GASOLINE
Tank Capacity: 2000
Install Date: Not reported
Removal Date: Not reported
Last Used Date: Not reported
Comments: Not reported
Data Source: DEPT. OF PUBLIC HEALTH
Latitude: 41.854488345
Longitude: -87.714581221

**I68
WSW
1/8-1/4
0.191 mi.
1007 ft.**

**SHERWIN WILLIAMS
3561 W OGDEN AVE
CHICAGO, IL**

**TANKS S121850146
N/A**

Site 9 of 9 in cluster I

**Relative:
Higher
Actual:
596 ft.**

CHICAGO TANKS:
Facility ID: 3561OGD1991-07-26
Name: SHERWIN WILLIAMS
Address: 3561 W OGDEN AVE
City: CHICAGO
State: IL
Tank Type: UNDERGROUND STORAGE TANK
Owner: Not reported

Map ID
Direction
Distance
Elevation

MAP FINDINGS

Site

Database(s)

EDR ID Number
EPA ID Number

SHERWIN WILLIAMS (Continued)

S121850146

Tank ID:	Not reported
Tank Material:	Not reported
Tank Construction:	Not reported
Substance:	Not reported
Tank Capacity:	Not reported
Install Date:	07/26/1991
Removal Date:	Not reported
Last Used Date:	Not reported
Comments:	WORK BY: AMERICAN WASTE HAULERS; REMOVE 1-2K GAL GSLN TK FINAL 8/15/91
Data Source:	HISTORIC DEPT. OF BUILDINGS
Latitude:	41.854488345
Longitude:	-87.714581221

H69
ENE
1/8-1/4
0.192 mi.
1013 ft.
WHOLESALE OIL COMPANY
3239 W OGDEN AVE
CHICAGO, IL
Site 3 of 5 in cluster H

TANKS **S121848661**
N/A

Relative:
Higher

Actual:
596 ft.

CHICAGO TANKS:

Facility ID:	3239OGD1953-07-27
Name:	WHOLESALE OIL COMPANY
Address:	3239 W OGDEN AVE
City:	CHICAGO
State:	IL
Tank Type:	UNDERGROUND STORAGE TANK
Owner:	Not reported
Tank ID:	Not reported
Tank Material:	Not reported
Tank Construction:	Not reported
Substance:	Not reported
Tank Capacity:	Not reported
Install Date:	07/27/1953
Removal Date:	Not reported
Last Used Date:	Not reported
Comments:	WORK BY: AUTOMATIC TANK WORKS; INSTALL 1-1K GAL GSLN TK FINAL 5/19/54
Data Source:	HISTORIC DEPT. OF BUILDINGS
Latitude:	41.85727702
Longitude:	-87.706708478

H70
ENE
1/8-1/4
0.192 mi.
1013 ft.
WHOLESALE OIL COMPANY
3239 W OGDEN AVE
CHICAGO, IL
Site 4 of 5 in cluster H

TANKS **S121848660**
N/A

Relative:
Higher

Actual:
596 ft.

CHICAGO TANKS:

Facility ID:	3239OGD1952-06-08
Name:	WHOLESALE OIL COMPANY
Address:	3239 W OGDEN AVE
City:	CHICAGO
State:	IL
Tank Type:	UNDERGROUND STORAGE TANK
Owner:	Not reported
Tank ID:	Not reported
Tank Material:	Not reported

Map ID
Direction
Distance
Elevation

MAP FINDINGS

Site

Database(s)

EDR ID Number
EPA ID Number

WHOLESALE OIL COMPANY (Continued)

S121848660

Tank Construction:	Not reported
Substance:	Not reported
Tank Capacity:	Not reported
Install Date:	06/08/1952
Removal Date:	Not reported
Last Used Date:	Not reported
Comments:	WORK BY: MAKO; REPLACE 1-1500 W/1-2K GAL GSLN TK FINAL 7/24/53
Data Source:	HISTORIC DEPT. OF BUILDINGS
Latitude:	41.85727702
Longitude:	-87.706708478

H71
ENE
1/8-1/4
0.193 mi.
1021 ft.

CHICAGO PUBLIC BUILDING COMMISSION
3239-3315 WEST OGDEN AVE.
CHICAGO, IL 60623

LUST S105815890
N/A

Site 5 of 5 in cluster H

Relative:
Higher
Actual:
596 ft.

LUST:

Name:	CHICAGO PUBLIC BUILDING COMMISSION
Address:	3239-3315 WEST OGDEN AVE.
City,State,Zip:	CHICAGO, IL 60623
Incident Num:	20030350
IL EPA Id:	316305191
Product:	Gasoline
IEMA Date:	2003-03-20
Project Manager:	Hale
Project Manager Phone:	Not reported
Email:	Not reported
PRP Name:	Tom Coleman
PRP Contact:	Not reported
PRP Address:	50 West Washington, Room 200
PRP City,St,Zip:	Chicago, IL 60602
PRP Phone:	3127449296
Site Classification:	Not reported
Section 57.5(g) Letter:	Not reported
Date Section 57.5(g) Letter:	Not reported
Non LUST Determination Letter:	Not reported
20 Report Received:	2003-04-03
45 Report Received:	2003-06-13
NFA/NFR Letter:	2004-03-04
NFR Date Recorded:	1988-08-08
Heating Oil Date:	Not reported
Non-Lust LR Date:	Not reported

Name:	CHICAGO PUBLIC BUILDING COMMISSION
Address:	3239-3315 WEST OGDEN AVE.
City,State,Zip:	CHICAGO, IL 60623
Incident Num:	20031297
IL EPA Id:	316305191
Product:	Fuel Oil
IEMA Date:	2003-09-02
Project Manager:	Metz
Project Manager Phone:	(217)785-7491
Email:	Cassandra.Metz@illinois.gov
PRP Name:	Chicago Public Building Commission
PRP Contact:	Tom Coleman
PRP Address:	50 West Washington St., Rm. 200
PRP City,St,Zip:	Chicago, IL 60602

Map ID
Direction
Distance
Elevation

MAP FINDINGS

Site

Database(s)

EDR ID Number
EPA ID Number

CHICAGO PUBLIC BUILDING COMMISSION (Continued)

S105815890

PRP Phone: 3127449296
Site Classification: Not reported
Section 57.5(g) Letter: 734
Date Section 57.5(g) Letter: Not reported
Non LUST Determination Letter: Not reported
20 Report Received: Not reported
45 Report Received: Not reported
NFA/NFR Letter: Not reported
NFR Date Recorded: Not reported
Heating Oil Date: Not reported
Non-Lust LR Date: Not reported

72
East
1/8-1/4
0.203 mi.
1074 ft.

WOLSKI
1865 S SAWYER AVE
CHICAGO, IL

TANKS **S121836323**
N/A

Relative:
Higher

CHICAGO TANKS:

Actual:
597 ft.

Facility ID: 1865SAW1954-08-31
Name: WOLSKI
Address: 1865 S SAWYER AVE
City: CHICAGO
State: IL
Tank Type: UNDERGROUND STORAGE TANK
Owner: Not reported
Tank ID: Not reported
Tank Material: Not reported
Tank Construction: Not reported
Substance: Not reported
Tank Capacity: Not reported
Install Date: 08/31/1954
Removal Date: Not reported
Last Used Date: Not reported
Comments: WORK BY: MOSBECK OIL EQUIPMENT; INSTALL 1-1500 GAL FUEL OIL TANK FINAL 12/29/54
Data Source: HISTORIC DEPT. OF BUILDINGS
Latitude: 41.855506854
Longitude: -87.706432389

J73
SSW
1/8-1/4
0.207 mi.
1093 ft.

CROWN COMM ACAD FINE ARTS CTR
2128 S ST LOUIS
CHICAGO, IL 60623

RCRA-SQG **1001123563**
FINDS **ILR000032672**
ECHO

Site 1 of 7 in cluster J

Relative:
Higher

RCRA-SQG:

Actual:
602 ft.

Date Form Received by Agency: 1997-01-06 00:00:00.0
Handler Name: CROWN COMM ACADEMY
Handler Address: 2128 S ST LOUIS
Handler City,State,Zip: CHICAGO, IL 60623
EPA ID: ILR000032672
Contact Name: CATHERINE JERNIGAN
Contact Address: 2128 S ST LOUIS
Contact City,State,Zip: CHICAGO, IL 60623
Contact Telephone: 773-534-1680

Map ID
Direction
Distance
Elevation

MAP FINDINGS

Site

Database(s)

EDR ID Number
EPA ID Number

CROWN COMM ACAD FINE ARTS CTR (Continued)

1001123563

Contact Fax:	Not reported
Contact Email:	Not reported
Contact Title:	Not reported
EPA Region:	05
Land Type:	District
Federal Waste Generator Description:	Small Quantity Generator
Non-Notifier:	Not reported
Biennial Report Cycle:	Not reported
Accessibility:	Not reported
Active Site Indicator:	Handler Activities
State District Owner:	Not reported
State District:	DESPLAINES
Mailing Address:	2128 S ST LOUIS
Mailing City,State,Zip:	CHICAGO, IL 60623
Owner Name:	CHICAGO PUBLIC SCHOOLS
Owner Type:	District
Operator Name:	Not reported
Operator Type:	Not reported
Short-Term Generator Activity:	No
Importer Activity:	No
Mixed Waste Generator:	No
Transporter Activity:	No
Transfer Facility Activity:	No
Recycler Activity with Storage:	No
Small Quantity On-Site Burner Exemption:	No
Smelting Melting and Refining Furnace Exemption:	No
Underground Injection Control:	No
Off-Site Waste Receipt:	No
Universal Waste Indicator:	No
Universal Waste Destination Facility:	No
Federal Universal Waste:	No
Active Site Fed-Reg Treatment Storage and Disposal Facility:	Not reported
Active Site Converter Treatment storage and Disposal Facility:	Not reported
Active Site State-Reg Treatment Storage and Disposal Facility:	Not reported
Active Site State-Reg Handler:	---
Federal Facility Indicator:	Not reported
Hazardous Secondary Material Indicator:	NN
Sub-Part K Indicator:	Not reported
Commercial TSD Indicator:	No
Treatment Storage and Disposal Type:	Not reported
2018 GPRA Permit Baseline:	Not on the Baseline
2018 GPRA Renewals Baseline:	Not on the Baseline
Permit Renewals Workload Universe:	Not reported
Permit Workload Universe:	Not reported
Permit Progress Universe:	Not reported
Post-Closure Workload Universe:	Not reported
Closure Workload Universe:	Not reported
202 GPRA Corrective Action Baseline:	No
Corrective Action Workload Universe:	No
Subject to Corrective Action Universe:	No
Non-TSDs Where RCRA CA has Been Imposed Universe:	No
TSDs Potentially Subject to CA Under 3004 (u)/(v) Universe:	No
TSDs Only Subject to CA under Discretionary Auth Universe:	No
Corrective Action Priority Ranking:	No NCAPS ranking
Environmental Control Indicator:	No
Institutional Control Indicator:	No
Human Exposure Controls Indicator:	N/A

Map ID
Direction
Distance
Elevation

MAP FINDINGS

Site

Database(s)

EDR ID Number
EPA ID Number

CROWN COMM ACAD FINE ARTS CTR (Continued)

1001123563

Groundwater Controls Indicator:	N/A
Operating TSD Universe:	Not reported
Full Enforcement Universe:	Not reported
Significant Non-Complier Universe:	No
Unaddressed Significant Non-Complier Universe:	No
Addressed Significant Non-Complier Universe:	No
Significant Non-Complier With a Compliance Schedule Universe:	No
Financial Assurance Required:	Not reported
Handler Date of Last Change:	2000-09-15 16:52:11.0
Recognized Trader-Importer:	No
Recognized Trader-Exporter:	No
Importer of Spent Lead Acid Batteries:	No
Exporter of Spent Lead Acid Batteries:	No
Recycler Activity Without Storage:	Not reported
Manifest Broker:	Not reported
Sub-Part P Indicator:	Not reported

Hazardous Waste Summary:

Waste Code:	D008
Waste Description:	LEAD

Handler - Owner Operator:

Owner/Operator Indicator:	Owner
Owner/Operator Name:	CHICAGO PUBLIC SCHOOLS
Legal Status:	District
Date Became Current:	Not reported
Date Ended Current:	Not reported
Owner/Operator Address:	18198 W PERSHING RD
Owner/Operator City,State,Zip:	CHICAGO, IL 60609
Owner/Operator Telephone:	773-535-7039
Owner/Operator Telephone Ext:	Not reported
Owner/Operator Fax:	Not reported
Owner/Operator Email:	Not reported

Historic Generators:

Receive Date:	1997-01-06 00:00:00.0
Handler Name:	CROWN COMM ACADEMY
Federal Waste Generator Description:	Small Quantity Generator
State District Owner:	Not reported
Large Quantity Handler of Universal Waste:	No
Recognized Trader Importer:	No
Recognized Trader Exporter:	No
Spent Lead Acid Battery Importer:	No
Spent Lead Acid Battery Exporter:	No
Current Record:	Yes
Non Storage Recycler Activity:	Not reported
Electronic Manifest Broker:	Not reported

List of NAICS Codes and Descriptions:

NAICS Codes:	No NAICS Codes Found
--------------	----------------------

Facility Has Received Notices of Violations:

Violations:	No Violations Found
-------------	---------------------

Map ID
Direction
Distance
Elevation

MAP FINDINGS

Site

Database(s)

EDR ID Number
EPA ID Number

CROWN COMM ACAD FINE ARTS CTR (Continued)

1001123563

Evaluation Action Summary:

Evaluations:

No Evaluations Found

FINDS:

Registry ID: 110005951728

Click Here:

Environmental Interest/Information System:

ACES (Illinois - Agency Compliance And Enforcement System) is the Illinois EPA Project to facilitate the permitting operations RCRAInfo is a national information system that supports the Resource Conservation and Recovery Act (RCRA) program through the tracking of events and activities related to facilities that generate, transport, and treat, store, or dispose of hazardous waste. RCRAInfo allows RCRA program staff to track the notification, permit, compliance, and corrective action activities required under RCRA.

[Click this hyperlink](#) while viewing on your computer to access additional FINDS: detail in the EDR Site Report.

ECHO:

Envid: 1001123563
Registry ID: 110005951728
DFR URL: <http://echo.epa.gov/detailed-facility-report?fid=110005951728>
Name: CROWN COMM ACAD FINE ARTS CTR
Address: 2128 S ST LOUIS
City,State,Zip: CHICAGO, IL 60623

J74
SSW
1/8-1/4
0.207 mi.
1093 ft.

**CROWN PUBLIC SCHOOL
2128 S ST LOUIS AVE
CHICAGO, IL**

**TANKS S121841907
N/A**

Site 2 of 7 in cluster J

**Relative:
Higher**

CHICAGO TANKS:

**Actual:
602 ft.**

Facility ID: 2042270
Name: CROWN PUBLIC SCHOOL
Address: 2128 S ST LOUIS AVE
City: CHICAGO
State: IL
Tank Type: UNDERGROUND STORAGE TANK
Owner: See Environmental Permit Dataset
Tank ID: 1
Tank Material: Not reported
Tank Construction: Not reported
Substance: HEATING OI
Tank Capacity: 8000
Install Date: Not reported
Removal Date: Not reported
Last Used Date: 12/31/1973
Comments: 2128 S SAINT LOUIS, REMOVED 7/19/04, Historic data from former Dept. of Environment [Associated Permit Numbers: 107985 107985;]
Data Source: DEPT. OF PUBLIC HEALTH
Latitude: 41.85266155
Longitude: -87.712506799

Map ID
Direction
Distance
Elevation

MAP FINDINGS

Site

Database(s)

EDR ID Number
EPA ID Number

J75
SSW
1/8-1/4
0.207 mi.
1093 ft.

CROWN SCHOOL
2128 S. ST. LOUIS AVENUE
CHICAGO, IL 60603

UST **U003975101**
N/A

Site 3 of 7 in cluster J

Relative:
Higher

UST:

Actual:
602 ft.

Name: CROWN SCHOOL
Address: 2128 S. ST. LOUIS AVENUE
City: CHICAGO
Zip: 60603
Facility ID: 2042270
Facility Status: EXEMPT
Facility Type: SCHOOL/COLLEGE
Owner Id: U0026761
Owner Name: Chicago Board of Education (CPS)
Owner Address: 125 S. Clark St. Suite 700
Owner City,St,Zip: Chicago, IL 60603

Tank Number: 1
Tank Status: Removed
Tank Capacity: 8000
Tank Substance: Heating Oil
Last Used Date: 12/31/1973
OSFM First Notify Date: 9/16/2004
Red Tag Issue Date: Not reported
Install Date: Not reported
Green Tag Decal: Not reported
Green Tag Issue Date: Not reported
Green Tag Expire Date: Not reported
Fee Due: Not reported
Motor Fuel Permit Inspection Date: Not reported
Motor Fuel Permit Expiration Date: Not reported
MOTOR FUEL TYPE: Not reported
Pending Nov: N
IEMA: Not reported
Equipment Type: Not reported
Equipment: Not reported
Last Passing Date: Not reported
Test Expire Date: Not reported
Removed Date: 7/19/2004
Abandoned Date: Not reported

76
NNE
1/8-1/4
0.216 mi.
1141 ft.

HOWLAND SCHOOL
1616 S SPAULDING
CHICAGO, IL 60623

RCRA NonGen / NLR **1001116676**
FINDS **ILR000027011**
ECHO

Relative:
Lower

RCRA NonGen / NLR:

Actual:
595 ft.

Date Form Received by Agency: 2019-12-13 00:00:00.0
Handler Name: HOWLAND SCHOOL
Handler Address: 1616 S SPAULDING
Handler City,State,Zip: CHICAGO, IL 60623
EPA ID: ILR000027011
Contact Name: Not reported
Contact Address: Not reported
Contact City,State,Zip: Not reported
Contact Telephone: Not reported
Contact Fax: Not reported

Map ID
Direction
Distance
Elevation

MAP FINDINGS

Site

Database(s)

EDR ID Number
EPA ID Number

HOWLAND SCHOOL (Continued)

1001116676

Contact Email:	Not reported
Contact Title:	Not reported
EPA Region:	05
Land Type:	District
Federal Waste Generator Description:	Not a generator, verified
Non-Notifier:	Not reported
Biennial Report Cycle:	Not reported
Accessibility:	Not reported
Active Site Indicator:	Not reported
State District Owner:	Not reported
State District:	DESPLAINES
Mailing Address:	Not reported
Mailing City,State,Zip:	Not reported
Owner Name:	Not reported
Owner Type:	Not reported
Operator Name:	Not reported
Operator Type:	Not reported
Short-Term Generator Activity:	No
Importer Activity:	No
Mixed Waste Generator:	No
Transporter Activity:	No
Transfer Facility Activity:	No
Recycler Activity with Storage:	No
Small Quantity On-Site Burner Exemption:	No
Smelting Melting and Refining Furnace Exemption:	No
Underground Injection Control:	No
Off-Site Waste Receipt:	No
Universal Waste Indicator:	No
Universal Waste Destination Facility:	No
Federal Universal Waste:	No
Active Site Fed-Reg Treatment Storage and Disposal Facility:	Not reported
Active Site Converter Treatment storage and Disposal Facility:	Not reported
Active Site State-Reg Treatment Storage and Disposal Facility:	Not reported
Active Site State-Reg Handler:	---
Federal Facility Indicator:	Not reported
Hazardous Secondary Material Indicator:	N
Sub-Part K Indicator:	Not reported
Commercial TSD Indicator:	No
Treatment Storage and Disposal Type:	Not reported
2018 GPRA Permit Baseline:	Not on the Baseline
2018 GPRA Renewals Baseline:	Not on the Baseline
Permit Renewals Workload Universe:	Not reported
Permit Workload Universe:	Not reported
Permit Progress Universe:	Not reported
Post-Closure Workload Universe:	Not reported
Closure Workload Universe:	Not reported
202 GPRA Corrective Action Baseline:	No
Corrective Action Workload Universe:	No
Subject to Corrective Action Universe:	No
Non-TSDFs Where RCRA CA has Been Imposed Universe:	No
TSDFs Potentially Subject to CA Under 3004 (u)/(v) Universe:	No
TSDFs Only Subject to CA under Discretionary Auth Universe:	No
Corrective Action Priority Ranking:	No NCAPS ranking
Environmental Control Indicator:	No
Institutional Control Indicator:	No
Human Exposure Controls Indicator:	N/A
Groundwater Controls Indicator:	N/A

Map ID
Direction
Distance
Elevation

MAP FINDINGS

Site

Database(s)

EDR ID Number
EPA ID Number

HOWLAND SCHOOL (Continued)

1001116676

Operating TSDF Universe:	Not reported
Full Enforcement Universe:	Not reported
Significant Non-Complier Universe:	No
Unaddressed Significant Non-Complier Universe:	No
Addressed Significant Non-Complier Universe:	No
Significant Non-Complier With a Compliance Schedule Universe:	No
Financial Assurance Required:	Not reported
Handler Date of Last Change:	2019-12-13 12:40:33.0
Recognized Trader-Importer:	No
Recognized Trader-Exporter:	No
Importer of Spent Lead Acid Batteries:	No
Exporter of Spent Lead Acid Batteries:	No
Recycler Activity Without Storage:	No
Manifest Broker:	No
Sub-Part P Indicator:	No

Hazardous Waste Summary:

Waste Code:	D008
Waste Description:	LEAD

Handler - Owner Operator:

Owner/Operator Indicator:	Owner
Owner/Operator Name:	CHICAGO PUBLIC SCHOOLS
Legal Status:	District
Date Became Current:	Not reported
Date Ended Current:	Not reported
Owner/Operator Address:	1819 W PERSHING RD 6W N
Owner/Operator City,State,Zip:	CHICAGO, IL 60609
Owner/Operator Telephone:	312-535-7039
Owner/Operator Telephone Ext:	Not reported
Owner/Operator Fax:	Not reported
Owner/Operator Email:	Not reported

Historic Generators:

Receive Date:	2019-12-13 00:00:00.0
Handler Name:	HOWLAND SCHOOL
Federal Waste Generator Description:	Not a generator, verified
State District Owner:	Not reported
Large Quantity Handler of Universal Waste:	No
Recognized Trader Importer:	No
Recognized Trader Exporter:	No
Spent Lead Acid Battery Importer:	No
Spent Lead Acid Battery Exporter:	No
Current Record:	Yes
Non Storage Recycler Activity:	No
Electronic Manifest Broker:	No

Receive Date:	1996-08-30 00:00:00.0
Handler Name:	HOWLAND SCHOOL
Federal Waste Generator Description:	Small Quantity Generator
State District Owner:	Not reported
Large Quantity Handler of Universal Waste:	No
Recognized Trader Importer:	No
Recognized Trader Exporter:	No
Spent Lead Acid Battery Importer:	No

Map ID
Direction
Distance
Elevation

MAP FINDINGS

Site

Database(s)

EDR ID Number
EPA ID Number

HOWLAND SCHOOL (Continued)

1001116676

Spent Lead Acid Battery Exporter: No
Current Record: No
Non Storage Recycler Activity: Not reported
Electronic Manifest Broker: Not reported

List of NAICS Codes and Descriptions:
NAICS Codes: No NAICS Codes Found

Facility Has Received Notices of Violations:
Violations: No Violations Found

Evaluation Action Summary:
Evaluations: No Evaluations Found

FINDS:

Registry ID: 110005947823

Click Here:

Environmental Interest/Information System:

ACES (Illinois - Agency Compliance And Enforcement System) is the Illinois EPA Project to facilitate the permitting operations RCRAInfo is a national information system that supports the Resource Conservation and Recovery Act (RCRA) program through the tracking of events and activities related to facilities that generate, transport, and treat, store, or dispose of hazardous waste. RCRAInfo allows RCRA program staff to track the notification, permit, compliance, and corrective action activities required under RCRA.

[Click this hyperlink](#) while viewing on your computer to access additional FINDS: detail in the EDR Site Report.

ECHO:

Envid: 1001116676
Registry ID: 110005947823
DFR URL: <http://echo.epa.gov/detailed-facility-report?fid=110005947823>
Name: HOWLAND SCHOOL
Address: 1616 S SPAULDING
City,State,Zip: CHICAGO, IL 60623

K77
WSW
1/8-1/4
0.228 mi.
1205 ft.

BOARD OF EDUCATION
3606 W OGDEN AVE
CHICAGO, IL

Site 1 of 5 in cluster K

Relative:
Lower

Actual:
595 ft.

CHICAGO TANKS:
Facility ID: 3606OGD1977-01-21
Name: BOARD OF EDUCATION
Address: 3606 W OGDEN AVE
City: CHICAGO
State: IL
Tank Type: UNDERGROUND STORAGE TANK
Owner: Not reported
Tank ID: Not reported
Tank Material: Not reported

TANKS **S121850295**
N/A

Map ID
Direction
Distance
Elevation

MAP FINDINGS

Site

Database(s)

EDR ID Number
EPA ID Number

BOARD OF EDUCATION (Continued)

S121850295

Tank Construction:	Not reported
Substance:	Not reported
Tank Capacity:	Not reported
Install Date:	01/21/1977
Removal Date:	Not reported
Last Used Date:	Not reported
Comments:	WORK BY: E & E HAULING; REMOVE 1-2K GAL FUEL OIL TANK FINAL 3/15/77
Data Source:	HISTORIC DEPT. OF BUILDINGS
Latitude:	41.854563883
Longitude:	-87.715441308

K78
WSW
1/8-1/4
0.228 mi.
1205 ft.

BOARD OF EDUCATION
3606 W OGDEN AVE
CHICAGO, IL

TANKS **S121850294**
N/A

Site 2 of 5 in cluster K

Relative:
Lower
Actual:
595 ft.

CHICAGO TANKS:	
Facility ID:	3606OGD1962-11-05
Name:	BOARD OF EDUCATION
Address:	3606 W OGDEN AVE
City:	CHICAGO
State:	IL
Tank Type:	UNDERGROUND STORAGE TANK
Owner:	Not reported
Tank ID:	Not reported
Tank Material:	Not reported
Tank Construction:	Not reported
Substance:	Not reported
Tank Capacity:	Not reported
Install Date:	11/05/1962
Removal Date:	Not reported
Last Used Date:	Not reported
Comments:	WORK BY: HOOD STEEL TANK; INST 1-2K GAL FUEL OIL TANK FINAL 4/18/63
Data Source:	HISTORIC DEPT. OF BUILDINGS
Latitude:	41.854563883
Longitude:	-87.715441308

79
SSE
1/8-1/4
0.228 mi.
1205 ft.

ROMAN TERRAZZO COMPANY
2126 S SPAULDING AVE
CHICAGO, IL

TANKS **S121843291**
N/A

Relative:
Higher
Actual:
600 ft.

CHICAGO TANKS:	
Facility ID:	2126SPA1950-04-06
Name:	ROMAN TERRAZZO COMPANY
Address:	2126 S SPAULDING AVE
City:	CHICAGO
State:	IL
Tank Type:	UNDERGROUND STORAGE TANK
Owner:	Not reported
Tank ID:	Not reported
Tank Material:	Not reported
Tank Construction:	Not reported
Substance:	Not reported

Map ID
Direction
Distance
Elevation

MAP FINDINGS

Site

Database(s)

EDR ID Number
EPA ID Number

ROMAN TERRAZZO COMPANY (Continued)

S121843291

Tank Capacity:	Not reported
Install Date:	04/06/1950
Removal Date:	Not reported
Last Used Date:	Not reported
Comments:	WORK BY: KENNEY TANK; INSTALL 1-1K GAL SOLVENT TANK FINAL 8/1/50
Data Source:	HISTORIC DEPT. OF BUILDINGS
Latitude:	41.852596938
Longitude:	-87.707860259

J80
SSW
1/8-1/4
0.233 mi.
1230 ft.

BOARD OF EDUCATION
2134 S ST LOUIS AVE
CHICAGO, IL

TANKS S121843338
N/A

Site 4 of 7 in cluster J

Relative:
Higher

CHICAGO TANKS:

Actual:
603 ft.

Facility ID:	2134SAI1961-04-21
Name:	BOARD OF EDUCATION
Address:	2134 S ST LOUIS AVE
City:	CHICAGO
State:	IL
Tank Type:	UNDERGROUND STORAGE TANK
Owner:	Not reported
Tank ID:	Not reported
Tank Material:	Not reported
Tank Construction:	Not reported
Substance:	Not reported
Tank Capacity:	Not reported
Install Date:	04/21/1961
Removal Date:	Not reported
Last Used Date:	Not reported
Comments:	WORK BY: M. J. HOLLERAN; INSTALL 1-8K GAL FUEL OIL UST FINAL 11/13/63
Data Source:	HISTORIC DEPT. OF BUILDINGS
Latitude:	41.852491628
Longitude:	-87.712501141

L81
NE
1/8-1/4
0.236 mi.
1244 ft.

CHARLES WARSHAWSKY
3238 W OGDEN AVE
CHICAGO, IL

TANKS S121848653
N/A

Site 1 of 3 in cluster L

Relative:
Lower

CHICAGO TANKS:

Actual:
595 ft.

Facility ID:	3238OGD1951-07-10
Name:	CHARLES WARSHAWSKY
Address:	3238 W OGDEN AVE
City:	CHICAGO
State:	IL
Tank Type:	UNDERGROUND STORAGE TANK
Owner:	Not reported
Tank ID:	Not reported
Tank Material:	Not reported
Tank Construction:	Not reported
Substance:	Not reported
Tank Capacity:	Not reported
Install Date:	07/10/1951

Map ID
Direction
Distance
Elevation

MAP FINDINGS

Site

Database(s)

EDR ID Number
EPA ID Number

CHARLES WARSHAWSKY (Continued)

S121848653

Removal Date: Not reported
Last Used Date: Not reported
Comments: WORK BY: MAKO; REPLACE 1-2K & 1-1K W/ 2-2K GAL GSLN TKS FINAL 7/26/51
Data Source: HISTORIC DEPT. OF BUILDINGS
Latitude: 41.85759184
Longitude: -87.706837067

L82
NE
1/8-1/4
0.236 mi.
1244 ft.

CHARLES WARSHAWSKY
3238 W OGDEN AVE
CHICAGO, IL

TANKS **S121848654**
N/A

Site 2 of 3 in cluster L

Relative:
Lower

CHICAGO TANKS:

Actual:
595 ft.

Facility ID: 3238OGD1983-10-14
Name: CHARLES WARSHAWSKY
Address: 3238 W OGDEN AVE
City: CHICAGO
State: IL
Tank Type: UNDERGROUND STORAGE TANK
Owner: Not reported
Tank ID: Not reported
Tank Material: Not reported
Tank Construction: Not reported
Substance: Not reported
Tank Capacity: Not reported
Install Date: 10/14/1983
Removal Date: Not reported
Last Used Date: Not reported
Comments: WORK BY: COMPLETE DEMOLITION; REMOVE 1-2K GAL GSLN TK FINAL 11/1/83
Data Source: HISTORIC DEPT. OF BUILDINGS
Latitude: 41.85759184
Longitude: -87.706837067

L83
NE
1/8-1/4
0.236 mi.
1244 ft.

ROBBINS SERVICE STATION
3238 W OGDEN AVE
CHICAGO, IL 60623

RCRA-VSQG **1007264249**
ILR000127456

Site 3 of 3 in cluster L

Relative:
Lower

RCRA-VSQG:

Actual:
595 ft.

Date Form Received by Agency: 2004-03-25 00:00:00.0
Handler Name: ROBBINS SERVICE STATION
Handler Address: 3238 W OGDEN AVE
Handler City,State,Zip: CHICAGO, IL 60623
EPA ID: ILR000127456
Contact Name: ROBERT ROBBINS
Contact Address: 3238 W OGDEN AVE
Contact City,State,Zip: CHICAGO, IL 60623
Contact Telephone: 773-762-4692
Contact Fax: Not reported
Contact Email: Not reported
Contact Title: Not reported
EPA Region: 05
Land Type: Private
Federal Waste Generator Description: Conditionally Exempt Small Quantity Generator

Map ID
Direction
Distance
Elevation

MAP FINDINGS

Site

Database(s)

EDR ID Number
EPA ID Number

ROBBINS SERVICE STATION (Continued)

1007264249

Non-Notifier:	Not reported
Biennial Report Cycle:	Not reported
Accessibility:	Not reported
Active Site Indicator:	Handler Activities
State District Owner:	Not reported
State District:	DESPLAINES
Mailing Address:	3238 W OGDEN AVE
Mailing City,State,Zip:	CHICAGO, IL 60623
Owner Name:	ROBBINS SERVICE STATION
Owner Type:	Private
Operator Name:	ROBBINS SERVICE STATION
Operator Type:	Private
Short-Term Generator Activity:	No
Importer Activity:	No
Mixed Waste Generator:	No
Transporter Activity:	No
Transfer Facility Activity:	No
Recycler Activity with Storage:	No
Small Quantity On-Site Burner Exemption:	No
Smelting Melting and Refining Furnace Exemption:	No
Underground Injection Control:	No
Off-Site Waste Receipt:	No
Universal Waste Indicator:	No
Universal Waste Destination Facility:	No
Federal Universal Waste:	No
Active Site Fed-Reg Treatment Storage and Disposal Facility:	Not reported
Active Site Converter Treatment storage and Disposal Facility:	Not reported
Active Site State-Reg Treatment Storage and Disposal Facility:	Not reported
Active Site State-Reg Handler:	---
Federal Facility Indicator:	Not reported
Hazardous Secondary Material Indicator:	NN
Sub-Part K Indicator:	Not reported
Commercial TSD Indicator:	No
Treatment Storage and Disposal Type:	Not reported
2018 GPRA Permit Baseline:	Not on the Baseline
2018 GPRA Renewals Baseline:	Not on the Baseline
Permit Renewals Workload Universe:	Not reported
Permit Workload Universe:	Not reported
Permit Progress Universe:	Not reported
Post-Closure Workload Universe:	Not reported
Closure Workload Universe:	Not reported
202 GPRA Corrective Action Baseline:	No
Corrective Action Workload Universe:	No
Subject to Corrective Action Universe:	No
Non-TSDFs Where RCRA CA has Been Imposed Universe:	No
TSDFs Potentially Subject to CA Under 3004 (u)/(v) Universe:	No
TSDFs Only Subject to CA under Discretionary Auth Universe:	No
Corrective Action Priority Ranking:	No NCAPS ranking
Environmental Control Indicator:	No
Institutional Control Indicator:	No
Human Exposure Controls Indicator:	N/A
Groundwater Controls Indicator:	N/A
Operating TSDF Universe:	Not reported
Full Enforcement Universe:	Not reported
Significant Non-Complier Universe:	No
Unaddressed Significant Non-Complier Universe:	No
Addressed Significant Non-Complier Universe:	No

Map ID
Direction
Distance
Elevation

MAP FINDINGS

Site

Database(s)

EDR ID Number
EPA ID Number

ROBBINS SERVICE STATION (Continued)

1007264249

Significant Non-Complier With a Compliance Schedule Universe: No
Financial Assurance Required: Not reported
Handler Date of Last Change: 2015-04-14 00:00:00.0
Recognized Trader-Importer: No
Recognized Trader-Exporter: No
Importer of Spent Lead Acid Batteries: No
Exporter of Spent Lead Acid Batteries: No
Recycler Activity Without Storage: Not reported
Manifest Broker: Not reported
Sub-Part P Indicator: Not reported

Handler - Owner Operator:

Owner/Operator Indicator: Operator
Owner/Operator Name: ROBBINS SERVICE STATION
Legal Status: Private
Date Became Current: 2004-03-25 00:00:00.
Date Ended Current: Not reported
Owner/Operator Address: 3238 W OGDEN AVE
Owner/Operator City,State,Zip: CHICAGO, IL 60623
Owner/Operator Telephone: 773-762-4692
Owner/Operator Telephone Ext: Not reported
Owner/Operator Fax: Not reported
Owner/Operator Email: Not reported

Owner/Operator Indicator: Owner
Owner/Operator Name: ROBBINS SERVICE STATION
Legal Status: Private
Date Became Current: 2004-03-25 00:00:00.
Date Ended Current: Not reported
Owner/Operator Address: 3238 W OGDEN AVE
Owner/Operator City,State,Zip: CHICAGO, IL 60623
Owner/Operator Telephone: 773-762-4692
Owner/Operator Telephone Ext: Not reported
Owner/Operator Fax: Not reported
Owner/Operator Email: Not reported

Historic Generators:

Receive Date: 2004-03-25 00:00:00.0
Handler Name: ROBBINS SERVICE STATION
Federal Waste Generator Description: Conditionally Exempt Small Quantity Generator
State District Owner: Not reported
Large Quantity Handler of Universal Waste: No
Recognized Trader Importer: No
Recognized Trader Exporter: No
Spent Lead Acid Battery Importer: No
Spent Lead Acid Battery Exporter: No
Current Record: Yes
Non Storage Recycler Activity: Not reported
Electronic Manifest Broker: Not reported

List of NAICS Codes and Descriptions:

NAICS Codes: No NAICS Codes Found

Facility Has Received Notices of Violations:

Map ID
Direction
Distance
Elevation

MAP FINDINGS

Site

Database(s)

EDR ID Number
EPA ID Number

ROBBINS SERVICE STATION (Continued)

1007264249

Violations:

No Violations Found

Evaluation Action Summary:

Evaluations:

No Evaluations Found

J84
SSW
1/8-1/4
0.239 mi.
1263 ft.

STANDARD OIL
2153 S ST LOUIS AVE
CHICAGO, IL

TANKS **S121843451**
N/A

Site 5 of 7 in cluster J

Relative:
Higher

CHICAGO TANKS:

Actual:
604 ft.

Facility ID:

2153SAI1970-05-11

Name:

STANDARD OIL

Address:

2153 S ST LOUIS AVE

City:

CHICAGO

State:

IL

Tank Type:

UNDERGROUND STORAGE TANK

Owner:

Not reported

Tank ID:

Not reported

Tank Material:

Not reported

Tank Construction:

Not reported

Substance:

Not reported

Tank Capacity:

Not reported

Install Date:

05/11/1970

Removal Date:

Not reported

Last Used Date:

Not reported

Comments:

WORK BY: AETNA TANK; REPLACE 1-2K & 1-3K W/2-4K GAL GSLN TKS FINAL
6/22/70

Data Source:

HISTORIC DEPT. OF BUILDINGS

Latitude:

41.851932667

Longitude:

-87.712201493

J85
SSW
1/8-1/4
0.239 mi.
1263 ft.

STANDARD OIL
2153 S ST LOUIS AVE
CHICAGO, IL

TANKS **S121843449**
N/A

Site 6 of 7 in cluster J

Relative:
Higher

CHICAGO TANKS:

Actual:
604 ft.

Facility ID:

2153SAI1956-07-24

Name:

STANDARD OIL

Address:

2153 S ST LOUIS AVE

City:

CHICAGO

State:

IL

Tank Type:

UNDERGROUND STORAGE TANK

Owner:

Not reported

Tank ID:

Not reported

Tank Material:

Not reported

Tank Construction:

Not reported

Substance:

Not reported

Tank Capacity:

Not reported

Install Date:

07/24/1956

Removal Date:

Not reported

Last Used Date:

Not reported

Map ID
Direction
Distance
Elevation

MAP FINDINGS

Site

Database(s)

EDR ID Number
EPA ID Number

STANDARD OIL (Continued)

S121843449

Comments: WORK BY: STANDARD OIL; INSTALL 1-2K & 1-3K GSLN, 1-500 F.O. & 1-500 W.O. 1/3/57
Data Source: HISTORIC DEPT. OF BUILDINGS
Latitude: 41.851932667
Longitude: -87.712201493

J86
SSW
1/8-1/4
0.239 mi.
1263 ft.

STANDARD OIL
2153 S ST LOUIS AVE
CHICAGO, IL

TANKS S121843450
N/A

Site 7 of 7 in cluster J

Relative:
Higher

CHICAGO TANKS:

Actual:
604 ft.

Facility ID: 2153SAI1970-04-15
Name: STANDARD OIL
Address: 2153 S ST LOUIS AVE
City: CHICAGO
State: IL
Tank Type: UNDERGROUND STORAGE TANK
Owner: Not reported
Tank ID: Not reported
Tank Material: Not reported
Tank Construction: Not reported
Substance: Not reported
Tank Capacity: Not reported
Install Date: 04/15/1970
Removal Date: Not reported
Last Used Date: Not reported
Comments: WORK BY: AETNA TANK; INSPECT 1-6K GAL GSLN TANK FINAL 6/22/70
Data Source: HISTORIC DEPT. OF BUILDINGS
Latitude: 41.851932667
Longitude: -87.712201493

M87
South
1/8-1/4
0.241 mi.
1274 ft.

ALIANZA AUTO REPAIR
3442 W CERMAK RD
CHICAGO, IL

TANKS S121840691
N/A

Site 1 of 4 in cluster M

Relative:
Higher

CHICAGO TANKS:

Actual:
601 ft.

Facility ID: 2038469
Name: ALIANZA AUTO REPAIR
Address: 3442 W CERMAK RD
City: CHICAGO
State: IL
Tank Type: UNDERGROUND STORAGE TANK
Owner: See Environmental Permit Dataset
Tank ID: 4
Tank Material: Not reported
Tank Construction: Not reported
Substance: USED OIL
Tank Capacity: 550
Install Date: Not reported
Removal Date: Not reported
Last Used Date: Not reported
Comments: REMOVED 08/10/99, Historic data from former Dept. of Environment [

Map ID
Direction
Distance
Elevation

MAP FINDINGS

Site

Database(s)

EDR ID Number
EPA ID Number

ALIANZA AUTO REPAIR (Continued)

S121840691

Associated Permit Numbers:	104908;]
Data Source:	DEPT. OF PUBLIC HEALTH
Latitude:	41.851942079
Longitude:	-87.71187687
Facility ID:	2038469
Name:	ALIANZA AUTO REPAIR
Address:	3442 W CERMAK RD
City:	CHICAGO
State:	IL
Tank Type:	UNDERGROUND STORAGE TANK
Owner:	See Environmental Permit Dataset
Tank ID:	3
Tank Material:	Not reported
Tank Construction:	Not reported
Substance:	GASOLINE
Tank Capacity:	4000
Install Date:	Not reported
Removal Date:	Not reported
Last Used Date:	Not reported
Comments:	REMOVED 08/10/99, Historic data from former Dept. of Environment [Associated Permit Numbers: 104908;]
Data Source:	DEPT. OF PUBLIC HEALTH
Latitude:	41.851942079
Longitude:	-87.71187687
Facility ID:	2038469
Name:	ALIANZA AUTO REPAIR
Address:	3442 W CERMAK RD
City:	CHICAGO
State:	IL
Tank Type:	UNDERGROUND STORAGE TANK
Owner:	See Environmental Permit Dataset
Tank ID:	1
Tank Material:	Not reported
Tank Construction:	Not reported
Substance:	GASOLINE
Tank Capacity:	6000
Install Date:	Not reported
Removal Date:	Not reported
Last Used Date:	Not reported
Comments:	REMOVED 08/10/99, Historic data from former Dept. of Environment [Associated Permit Numbers: 104908;]
Data Source:	DEPT. OF PUBLIC HEALTH
Latitude:	41.851942079
Longitude:	-87.71187687
Facility ID:	2038469
Name:	ALIANZA AUTO REPAIR
Address:	3442 W CERMAK RD
City:	CHICAGO
State:	IL
Tank Type:	UNDERGROUND STORAGE TANK
Owner:	See Environmental Permit Dataset
Tank ID:	2
Tank Material:	Not reported
Tank Construction:	Not reported

Map ID
Direction
Distance
Elevation

MAP FINDINGS

Site

Database(s)

EDR ID Number
EPA ID Number

ALIANZA AUTO REPAIR (Continued)

S121840691

Substance: GASOLINE
Tank Capacity: 4000
Install Date: Not reported
Removal Date: Not reported
Last Used Date: Not reported
Comments: REMOVED 08/10/99, Historic data from former Dept. of Environment [Associated Permit Numbers: 104908;]
Data Source: DEPT. OF PUBLIC HEALTH
Latitude: 41.851942079
Longitude: -87.71187687

M88
South
1/8-1/4
0.241 mi.
1274 ft.

VERA, MARIO
3442 WEST CERMAK RD.
CHICAGO, IL 60623

Site 2 of 4 in cluster M

LUST S104529940
N/A

Relative:
Higher
Actual:
601 ft.

LUST:
Name: VERA, MARIO
Address: 3442 WEST CERMAK RD.
City,State,Zip: CHICAGO, IL 60623
Incident Num: 991886
IL EPA Id: 316305156
Product: Gasoline, Other Petroleum
IEMA Date: 1999-08-10
Project Manager: Kasa
Project Manager Phone: Not reported
Email: Not reported
PRP Name: Mario Vera
PRP Contact: Not reported
PRP Address: 3442 West Cermak Rd.
PRP City,St,Zip: Chicago, IL 60623
PRP Phone: 7732774836
Site Classification: Not reported
Section 57.5(g) Letter: 732
Date Section 57.5(g) Letter: Not reported
Non LUST Determination Letter: Not reported
20 Report Received: 2006-11-22
45 Report Received: 2006-11-22
NFA/NFR Letter: 2007-02-08
NFR Date Recorded: 2009-10-05
Heating Oil Date: Not reported
Non-Lust LR Date: Not reported

M89
South
1/8-1/4
0.241 mi.
1274 ft.

ALIANZA AUTO REPAIR
3442 W CERMAK RD.
CHICAGO, IL 60623

Site 3 of 4 in cluster M

UST U003668451
N/A

Relative:
Higher
Actual:
601 ft.

UST:
Name: ALIANZA AUTO REPAIR
Address: 3442 W CERMAK RD.
City: CHICAGO
Zip: 60623
Facility ID: 2038469

Map ID
Direction
Distance
Elevation

MAP FINDINGS

Site

Database(s)

EDR ID Number
EPA ID Number

ALIANZA AUTO REPAIR (Continued)

U003668451

Facility Status: CLOSED
Facility Type: OTHER
Owner Id: U0028271
Owner Name: Alianza Auto Repair
Owner Address: 3442 W Cermak Rd.
Owner City,St,Zip: Chicago, IL 60623

Tank Number: 1
Tank Status: Removed
Tank Capacity: 550
Tank Substance: Used Oil
Last Used Date: 12/1/1998
OSFM First Notify Date: 3/2/1999
Red Tag Issue Date: Not reported
Install Date: Not reported
Green Tag Decal: Not reported
Green Tag Issue Date: Not reported
Green Tag Expire Date: Not reported
Fee Due: \$0.00
Motor Fuel Permit Inspection Date: Not reported
Motor Fuel Permit Expiration Date: Not reported
MOTOR FUEL TYPE: Not reported
Pending Nov: N
IEMA: Not reported
Equipment Type: Not reported
Equipment: Not reported
Last Passing Date: Not reported
Test Expire Date: Not reported
Removed Date: 8/10/1999
Abandoned Date: Not reported

Tank Number: 2
Tank Status: Removed
Tank Capacity: 4000
Tank Substance: Gasoline
Last Used Date: 12/31/1973
OSFM First Notify Date: 8/17/1999
Red Tag Issue Date: Not reported
Install Date: Not reported
Green Tag Decal: Not reported
Green Tag Issue Date: Not reported
Green Tag Expire Date: Not reported
Fee Due: Not reported
Motor Fuel Permit Inspection Date: Not reported
Motor Fuel Permit Expiration Date: Not reported
MOTOR FUEL TYPE: Not reported
Pending Nov: N
IEMA: Not reported
Equipment Type: Not reported
Equipment: Not reported
Last Passing Date: Not reported
Test Expire Date: Not reported
Removed Date: 8/10/1999
Abandoned Date: Not reported

Map ID
Direction
Distance
Elevation

MAP FINDINGS

Site

Database(s)

EDR ID Number
EPA ID Number

ALIANZA AUTO REPAIR (Continued)

U003668451

Tank Number: 3
Tank Status: **Removed**
Tank Capacity: 4000
Tank Substance: Gasoline
Last Used Date: 12/31/1973
OSFM First Notify Date: 8/17/1999
Red Tag Issue Date: Not reported
Install Date: Not reported
Green Tag Decal: **Not reported**
Green Tag Issue Date: **Not reported**
Green Tag Expire Date: **Not reported**
Fee Due: Not reported
Motor Fuel Permit Inspection Date: Not reported
Motor Fuel Permit Expiration Date: Not reported
MOTOR FUEL TYPE: Not reported
Pending Nov: N
IEMA: Not reported
Equipment Type: Not reported
Equipment: Not reported
Last Passing Date: Not reported
Test Expire Date: Not reported
Removed Date: 8/10/1999
Abandoned Date: Not reported

Tank Number: 4
Tank Status: **Removed**
Tank Capacity: 6000
Tank Substance: Gasoline
Last Used Date: 12/31/1973
OSFM First Notify Date: 8/17/1999
Red Tag Issue Date: Not reported
Install Date: Not reported
Green Tag Decal: **Not reported**
Green Tag Issue Date: **Not reported**
Green Tag Expire Date: **Not reported**
Fee Due: Not reported
Motor Fuel Permit Inspection Date: Not reported
Motor Fuel Permit Expiration Date: Not reported
MOTOR FUEL TYPE: Not reported
Pending Nov: N
IEMA: Not reported
Equipment Type: Not reported
Equipment: Not reported
Last Passing Date: Not reported
Test Expire Date: Not reported
Removed Date: 8/10/1999
Abandoned Date: Not reported

Map ID
Direction
Distance
Elevation

MAP FINDINGS

EDR ID Number
EPA ID Number

K90
WSW
1/8-1/4
0.246 mi.
1297 ft.

E & E HAULING
3616 W OGDEN AVE
CHICAGO, IL

Site 3 of 5 in cluster K

TANKS **S121850341**
N/A

Relative:
Lower

CHICAGO TANKS:

Actual:
595 ft.

Facility ID: 3616OGD1977-01-21
Name: E & E HAULING
Address: 3616 W OGDEN AVE
City: CHICAGO
State: IL
Tank Type: UNDERGROUND STORAGE TANK
Owner: Not reported
Tank ID: Not reported
Tank Material: Not reported
Tank Construction: Not reported
Substance: Not reported
Tank Capacity: Not reported
Install Date: 01/21/1977
Removal Date: Not reported
Last Used Date: Not reported
Comments: WORK BY: OWNER; REMOVE 1-1500 GAL FUEL OIL TANK FINAL 3/15/77
Data Source: HISTORIC DEPT. OF BUILDINGS
Latitude: 41.854428674
Longitude: -87.715836476

K91
WSW
1/8-1/4
0.246 mi.
1297 ft.

E & E HAULING
3616 W OGDEN AVE
CHICAGO, IL

Site 4 of 5 in cluster K

TANKS **S121850340**
N/A

Relative:
Lower

CHICAGO TANKS:

Actual:
595 ft.

Facility ID: 3616OGD1947-11-28
Name: E & E HAULING
Address: 3616 W OGDEN AVE
City: CHICAGO
State: IL
Tank Type: UNDERGROUND STORAGE TANK
Owner: Not reported
Tank ID: Not reported
Tank Material: Not reported
Tank Construction: Not reported
Substance: Not reported
Tank Capacity: Not reported
Install Date: 11/28/1947
Removal Date: Not reported
Last Used Date: Not reported
Comments: WORK BY: WATER TUBE BOILER & TANK; INSTALL 1-1500 GAL FUEL OIL TANK FINAL 2/27/48
Data Source: HISTORIC DEPT. OF BUILDINGS
Latitude: 41.854428674
Longitude: -87.715836476

Map ID
Direction
Distance
Elevation

MAP FINDINGS

Site

Database(s)

EDR ID Number
EPA ID Number

M92
South
1/8-1/4
0.246 mi.
1301 ft.
JANICAK & SUDLOW
3428 W CERMAK RD
CHICAGO, IL
Site 4 of 4 in cluster M

TANKS **S121849493**
N/A

Relative: CHICAGO TANKS:
Higher Facility ID: 3428CER1951-12-26
Name: JANICAK & SUDLOW
Actual: Address: 3428 W CERMAK RD
600 ft. City: CHICAGO
State: IL
Tank Type: UNDERGROUND STORAGE TANK
Owner: Not reported
Tank ID: Not reported
Tank Material: Not reported
Tank Construction: Not reported
Substance: Not reported
Tank Capacity: Not reported
Install Date: 12/26/1951
Removal Date: Not reported
Last Used Date: Not reported
Comments: WORK BY: STANDARD TANK; INSPECT 2-2K GAS. FINAL 1/28/52
Data Source: HISTORIC DEPT. OF BUILDINGS
Latitude: 41.852082993
Longitude: -87.711244927

N93
WSW
1/8-1/4
0.247 mi.
1306 ft.
VACANT WAREHOUSE
3613-15 W. OGDEN AVENUE
CHICAGO, IL 60603
Site 1 of 2 in cluster N

UST **U003984878**
N/A

Relative: UST:
Lower Name: VACANT WAREHOUSE
Actual: Address: 3613-15 W. OGDEN AVENUE
595 ft. City: CHICAGO
Zip: 60603
Facility ID: 2042495
Facility Status: EXEMPT
Facility Type: **VACANT**
Owner Id: U0032718
Owner Name: Pedroza, Salvador
Owner Address: Not reported
Owner City,St,Zip: Not reported

Tank Number: 1
Tank Status: **Abandoned in place**
Tank Capacity: 1000
Tank Substance: Heating Oil
Last Used Date: 12/31/1973
OSFM First Notify Date: 4/20/2005
Red Tag Issue Date: Not reported
Install Date: Not reported
Green Tag Decal: **Not reported**
Green Tag Issue Date: **Not reported**
Green Tag Expire Date: **Not reported**
Fee Due: Not reported
Motor Fuel Permit Inspection Date: Not reported
Motor Fuel Permit Expiration Date: Not reported

Map ID
Direction
Distance
Elevation

MAP FINDINGS

Site

Database(s)

EDR ID Number
EPA ID Number

VACANT WAREHOUSE (Continued)

U003984878

MOTOR FUEL TYPE: Not reported
Pending Nov: N
IEMA: Not reported
Equipment Type: Not reported
Equipment: Not reported
Last Passing Date: Not reported
Test Expire Date: Not reported
Removed Date: Not reported
Abandoned Date: 6/2/2005

Tank Number: 2
Tank Status: **Removed**
Tank Capacity: 1000
Tank Substance: Gasoline
Last Used Date: 12/31/1973
OSFM First Notify Date: Not reported
Red Tag Issue Date: Not reported
Install Date: Not reported
Green Tag Decal: **Not reported**
Green Tag Issue Date: **Not reported**
Green Tag Expire Date: **Not reported**
Fee Due: Not reported
Motor Fuel Permit Inspection Date: Not reported
Motor Fuel Permit Expiration Date: Not reported
MOTOR FUEL TYPE: Not reported
Pending Nov: N
IEMA: Not reported
Equipment Type: Not reported
Equipment: Not reported
Last Passing Date: Not reported
Test Expire Date: Not reported
Removed Date: 10/15/2004
Abandoned Date: Not reported

Tank Number: 3
Tank Status: **Removed**
Tank Capacity: 1000
Tank Substance: Gasoline
Last Used Date: 12/31/1973
OSFM First Notify Date: Not reported
Red Tag Issue Date: Not reported
Install Date: Not reported
Green Tag Decal: **Not reported**
Green Tag Issue Date: **Not reported**
Green Tag Expire Date: **Not reported**
Fee Due: Not reported
Motor Fuel Permit Inspection Date: Not reported
Motor Fuel Permit Expiration Date: Not reported
MOTOR FUEL TYPE: Not reported
Pending Nov: N
IEMA: Not reported
Equipment Type: Not reported
Equipment: Not reported
Last Passing Date: Not reported
Test Expire Date: Not reported

Map ID
Direction
Distance
Elevation

MAP FINDINGS

Site

Database(s)

EDR ID Number
EPA ID Number

VACANT WAREHOUSE (Continued)

U003984878

Removed Date: 10/15/2004
Abandoned Date: Not reported

N94
WSW
1/8-1/4
0.247 mi.
1306 ft.

VACANT WAREHOUSE
3613 W OGDEN AVE
CHICAGO, IL

TANKS **S121841989**
N/A

Site 2 of 2 in cluster N

Relative:
Lower

CHICAGO TANKS:

Actual:
595 ft.

Facility ID: 2042495
Name: VACANT WAREHOUSE
Address: 3613 W OGDEN AVE
City: CHICAGO
State: IL
Tank Type: UNDERGROUND STORAGE TANK
Owner: See Environmental Permit Dataset
Tank ID: 1
Tank Material: Not reported
Tank Construction: Not reported
Substance: GASOLINE
Tank Capacity: 1000
Install Date: Not reported
Removal Date: Not reported
Last Used Date: 12/31/1973
Comments: 3613-15 W OGDEN, REMOVED 10/14/04, Historic data from former Dept. of Environment [Associated Permit Numbers: 108163 108163;]
Data Source: DEPT. OF PUBLIC HEALTH
Latitude: 41.854123109
Longitude: -87.715568984

Facility ID: 2042495
Name: VACANT WAREHOUSE
Address: 3613 W OGDEN AVE
City: CHICAGO
State: IL
Tank Type: UNDERGROUND STORAGE TANK
Owner: See Environmental Permit Dataset
Tank ID: 4
Tank Material: STEEL
Tank Construction: Not reported
Substance: HEATING OI
Tank Capacity: 550
Install Date: Not reported
Removal Date: Not reported
Last Used Date: 12/31/1973
Comments: 3613-15 W OGDEN, ABANDONED 6/2/05, Historic data from former Dept. of Environment [Associated Permit Numbers: 108456 108456;]
Data Source: DEPT. OF PUBLIC HEALTH
Latitude: 41.854123109
Longitude: -87.715568984

Facility ID: 2042495
Name: VACANT WAREHOUSE
Address: 3613 W OGDEN AVE
City: CHICAGO
State: IL
Tank Type: UNDERGROUND STORAGE TANK

Map ID
Direction
Distance
Elevation

MAP FINDINGS

Site

Database(s)

EDR ID Number
EPA ID Number

VACANT WAREHOUSE (Continued)

S121841989

Owner: See Environmental Permit Dataset
Tank ID: 3
Tank Material: Not reported
Tank Construction: Not reported
Substance: HEATING OI
Tank Capacity: 500
Install Date: Not reported
Removal Date: Not reported
Last Used Date: 12/31/1973
Comments: 3613-15 W OGDEN, NOT REMOVED, Historic data from former Dept. of Environment [Associated Permit Numbers: 108163 108163;]
Data Source: DEPT. OF PUBLIC HEALTH
Latitude: 41.854123109
Longitude: -87.715568984

Facility ID: 2042495
Name: VACANT WAREHOUSE
Address: 3613 W OGDEN AVE
City: CHICAGO
State: IL
Tank Type: UNDERGROUND STORAGE TANK
Owner: See Environmental Permit Dataset
Tank ID: 2
Tank Material: Not reported
Tank Construction: Not reported
Substance: GASOLINE
Tank Capacity: 1000
Install Date: Not reported
Removal Date: Not reported
Last Used Date: 12/31/1973
Comments: 3613-15 W OGDEN, REMOVED 10/14/04, Historic data from former Dept. of Environment [Associated Permit Numbers: 108163 108163;]
Data Source: DEPT. OF PUBLIC HEALTH
Latitude: 41.854123109
Longitude: -87.715568984

O95
SE
1/8-1/4
0.248 mi.
1312 ft.

M. MANDLE & COMPANY
2100 S SAWYER AVE
CHICAGO, IL

TANKS **S121843078**
N/A

Site 1 of 2 in cluster O

Relative:
Higher

CHICAGO TANKS:

Actual:
599 ft.

Facility ID: 2100SAW1953-09-16
Name: M. MANDLE & COMPANY
Address: 2100 S SAWYER AVE
City: CHICAGO
State: IL
Tank Type: UNDERGROUND STORAGE TANK
Owner: Not reported
Tank ID: Not reported
Tank Material: Not reported
Tank Construction: Not reported
Substance: Not reported
Tank Capacity: Not reported
Install Date: 09/16/1953
Removal Date: Not reported
Last Used Date: Not reported

Map ID
Direction
Distance
Elevation

MAP FINDINGS

Site

Database(s)

EDR ID Number
EPA ID Number

M. MANDLE & COMPANY (Continued)

S121843078

Comments: WORK BY: ENTERPRISE HEAT & PLUMBING; INSPECT 1-15K GAL FUEL OIL TANK
FINAL 12/17/53
Data Source: HISTORIC DEPT. OF BUILDINGS
Latitude: 41.853549817
Longitude: -87.70667106

O96
SE
1/8-1/4
0.248 mi.
1312 ft.

M. MANDLE & COMPANY
2100 S SAWYER AVE
CHICAGO, IL

TANKS **S121843079**
N/A

Site 2 of 2 in cluster O

Relative:
Higher

CHICAGO TANKS:

Actual:
599 ft.

Facility ID: 2100SAW1991-08-28
Name: M. MANDLE & COMPANY
Address: 2100 S SAWYER AVE
City: CHICAGO
State: IL
Tank Type: UNDERGROUND STORAGE TANK
Owner: Not reported
Tank ID: Not reported
Tank Material: Not reported
Tank Construction: Not reported
Substance: Not reported
Tank Capacity: Not reported
Install Date: 08/28/1991
Removal Date: Not reported
Last Used Date: Not reported
Comments: WORK BY: INLAND CONSULTANTS; SANDFILL 1-15K GAL FUEL OIL TANK FINAL
N/G
Data Source: HISTORIC DEPT. OF BUILDINGS
Latitude: 41.853549817
Longitude: -87.70667106

K97
WSW
1/4-1/2
0.262 mi.
1382 ft.

RESILIENT CORRIDOR SITE 8
3626 W OGDEN AVE
CHICAGO, IL 60623

ENG CONTROLS **S120826175**
INST CONTROL **N/A**
SRP
BOL

Site 5 of 5 in cluster K

Relative:
Lower

ENGINEERING CONTROLS:

Actual:
595 ft.

Illinois Epa Id: 316306485
NFR Letter: 12/18/2018
Date NFR Recorded: 12/21/2018
Comprehensive / Focused: Comprehensive
Remediation Applicant Name: Kimberly Worthington
RA Company: City of Chicago Department of Fleet and Facility Management
RA Address: 30 North LaSalle Street
RA City,St,Zip: Chicago, IL 60602
Worker Caution: No
Acres: 0.12
Land Use: Residential or Industrial/Commercial
Ground Water Use Restriction: No
Highway Authority Agreement: No
Ordinance: No
Industrial - Commercial: No

Map ID
Direction
Distance
Elevation

MAP FINDINGS

Site

Database(s)

EDR ID Number
EPA ID Number

RESILIENT CORRIDOR SITE 8 (Continued)

S120826175

Slab on Grade: Yes
BCT: No
Building Slab: No
Asphalt Used: No
Concrete Used: Yes
Clean Soil 3ft: Yes
Clean Soil 10ft: No
Alternate Barrier: Yes

IL INSTUTIONAL CONTROL:

Illinois EPA Id: 316306485
NFR Letter: 12/18/2018
Date NFR Recorded: 12/21/2018
Comprehensive / Focused: Comprehensive
Remediation Applicant Name: Kimberly Worthington
RA Company: City of Chicago Department of Fleet and Facility Management
RA Address: 30 North LaSalle Street
RA City,St,Zip: Chicago, IL 60602
Worker Caution: No
Acres: 0.12
Land Use: Residential or Industrial/Commercial
Ground Water Use Restriction: No
Highway Authority Agreement: No
Ordinance: No
Industrial - Commercial: No
Slab on Grade: Yes
BCT: No
Building Slab: No
Asphalt Used: No
Concrete Used: Yes
Clean Soil 3ft: Yes
Clean Soil 10ft: No
Alternate Barrier: Yes

SRP:

IL EPA Id: 316306485
US EPA Id: Not reported
Longitude: -87.7161
Latitude: 41.8546
Contact Name: Kimberly Worthington
Contact Address: 30 North LaSalle Street
Contact City,St,Zip: Chicago, IL 60602
Date Enrolled: 06/19/2017
Point Of Contact: Not reported
Consultant Company: Not reported
Consultant Address: Not reported
Consultant City,St,Zip: Not reported
Proj Mgr Assigned: Barb Landers
Sec. 4 Letter Date: Not reported
Active: No
Remediation Applicant Co: City of Chicago Department of Fleet and Facility Management

NFRDL:

Effective: True
Land Use: Residential or Industrial/Commercial
Ground Water Use Restriction: No
Highway Authority A greement: No

Map ID
Direction
Distance
Elevation

MAP FINDINGS

Site

Database(s)

EDR ID Number
EPA ID Number

RESILIENT CORRIDOR SITE 8 (Continued)

S120826175

Ordinance: No
Industrial - Commercial: No
Slab on Grade: Yes
BCT: No
Building Slab: No
Asphalt Used: No
Concrete Used: Yes
Clean Soil 3ft: Yes
Clean Soil 10ft: No
Alternate Barrier: Yes
Remediation Applicant Name: Kimberly Worthington
Remediation Applicant Company: City of Chicago Department of Fleet and Facility Management
Remediation Applicant Address: 30 North LaSalle Street
Remediation Applicant City,St,Zip: Chicago, IL 60602
Illinois EPA: 316306485
Site Name: Resilient Corridor Site 8
NFR Letter: 2018-12-18
NFR Letter Date Recorded: 2018-12-21
Comprehensive/Focused: Comprehensive
Worker Caution: N
Acres: 0.12

BOL:

Name: RESILIENT CORRIDOR SITE 8
Address: 3626 W OGDEN AVE
City,State,Zip: CHICAGO, IL 60623
Site Id: 170002235301
Inv Num: 0316306485
Interest Name: Resilient Corridor Site 8
Interest Type: BOL
Media Code: LAND
Latitude: 41.854600
Longitude: -87.716100

98
South
1/4-1/2
0.267 mi.
1410 ft.

ALVANDI, JOE
3357 WEST CERMAK RD.
CHICAGO, IL 60623

LUST S104527388
N/A

Relative:
Higher
Actual:
600 ft.

LUST:

Name: ALVANDI, JOE
Address: 3357 WEST CERMAK RD.
City,State,Zip: CHICAGO, IL 60623
Incident Num: 892573
IL EPA Id: 316300009
Product: Gasoline
IEMA Date: 1989-12-08
Project Manager: NOT ASSIGNED
Project Manager Phone: Not reported
Email: Not reported
PRP Name: JOE ALVANDI
PRP Contact: Not reported
PRP Address: 3349 West Cermak Rd.
PRP City,St,Zip: Chicago, IL 60623
PRP Phone: Not reported

Map ID
Direction
Distance
Elevation

MAP FINDINGS

Site

Database(s)

EDR ID Number
EPA ID Number

ALVANDI, JOE (Continued)

S104527388

Site Classification: Not reported
Section 57.5(g) Letter: 731
Date Section 57.5(g) Letter: Not reported
Non LUST Determination Letter: Not reported
20 Report Received: Not reported
45 Report Received: Not reported
NFA/NFR Letter: Not reported
NFR Date Recorded: Not reported
Heating Oil Date: Not reported
Non-Lust LR Date: Not reported

P99
SE
1/4-1/2
0.290 mi.
1530 ft.

CHILO MANUFACTURING & PLATING CO INC
2106 KEDZIE AVE
CHICAGO, IL 60623

Site 1 of 2 in cluster P

SRP S113266167
BOL N/A

Relative:
Higher
Actual:
600 ft.

SRP:
IL EPA Id: 316005590
US EPA Id: ILD053213922
Longitude: -87.705684
Latitude: 41.853259
Contact Name: Eric Estela
Contact Address: 180 North LaSalle Street
Contact City,St,Zip: Chicago, IL 60601
Date Enrolled: 01/13/2014
Point Of Contact: Nicole Andrade
Consultant Company: Pioneer Environmental Services, LLC
Consultant Address: 700 North Sacramento Boulevard
Consultant City,St,Zip: Chicago, IL 60612
Proj Mgr Assigned: Jeff Guy
Sec. 4 Letter Date: Not reported
Active: No
Remediation Applicant Co: Urban Partnership Bank

BOL:

Name: CHILO MANUFACTURING & PLATING CO INC
Address: 2106 KEDZIE AVE
City,State,Zip: CHICAGO, IL 60623-3314
Site Id: 170000060939
Inv Num: 0316005590
Interest Name: Chilo Manufacturing & Plating
Interest Type: BOL
Media Code: LAND
Latitude: 41.853380
Longitude: -87.705460

Name: CHILO MANUFACTURING & PLATING CO INC
Address: 2106 KEDZIE AVE
City,State,Zip: CHICAGO, IL 60623-3314
Site Id: 170000060939
Inv Num: 0316005590
Interest Name: Chilo Manufacturing & Plating
Interest Type: RCRA
Media Code: LAND
Latitude: 41.853380
Longitude: -87.705460

Map ID
Direction
Distance
Elevation

MAP FINDINGS

Site

Database(s)

EDR ID Number
EPA ID Number

CHILO MANUFACTURING & PLATING CO INC (Continued)

S113266167

Name: CHILO MANUFACTURING & PLATING CO INC
Address: 2106 KEDZIE AVE
City,State,Zip: CHICAGO, IL 60623-3314
Site Id: 170000060939
Inv Num: 0316005590
Interest Name: Chilo Manufacturing & Plating
Interest Type: SOLID WASTE
Media Code: LAND
Latitude: 41.853250
Longitude: -87.705650

Q100
WSW
1/4-1/2
0.300 mi.
1585 ft.

RESILIENT CORRIDOR SITE 9A
3637 WEST OGDEN AVENUE
CHICAGO, IL 60623

ENG CONTROLS
INST CONTROL
SRP
CHICAGO ENV

S117493666
N/A

Site 1 of 2 in cluster Q

Relative:
Lower
Actual:
595 ft.

ENGINEERING CONTROLS:

Illinois Epa Id: 316306489
NFR Letter: 12/27/2018
Date NFR Recorded: 01/24/2019
Comprehensive / Focused: Comprehensive
Remediation Applicant Name: Kimberly Worthington
RA Company: City of Chicago, Dept. of Fleet & Fleet Management
RA Address: 30 North LaSalle Street
RA City,St,Zip: Chicago, IL 60602
Worker Caution: No
Acres: 0.18
Land Use: Residential or Industrial/Commercial
Ground Water Use Restriction: No
Highway Authority Agreement: No
Ordinance: No
Industrial - Commercial: No
Slab on Grade: Yes
BCT: No
Building Slab: No
Asphalt Used: No
Concrete Used: No
Clean Soil 3ft: Yes
Clean Soil 10ft: No
Alternate Barrier: Yes

IL INSTUTIONAL CONTROL:

Illinois EPA Id: 316306489
NFR Letter: 12/27/2018
Date NFR Recorded: 01/24/2019
Comprehensive / Focused: Comprehensive
Remediation Applicant Name: Kimberly Worthington
RA Company: City of Chicago, Dept. of Fleet & Fleet Management
RA Address: 30 North LaSalle Street
RA City,St,Zip: Chicago, IL 60602
Worker Caution: No
Acres: 0.18
Land Use: Residential or Industrial/Commercial
Ground Water Use Restriction: No
Highway Authority Agreement: No
Ordinance: No

Map ID
Direction
Distance
Elevation

MAP FINDINGS

Site

Database(s)

EDR ID Number
EPA ID Number

RESILIENT CORRIDOR SITE 9A (Continued)

S117493666

Industrial - Commercial: No
Slab on Grade: Yes
BCT: No
Building Slab: No
Asphalt Used: No
Concrete Used: No
Clean Soil 3ft: Yes
Clean Soil 10ft: No
Alternate Barrier: Yes

SRP:

IL EPA Id: 316306489
US EPA Id: Not reported
Longitude: -87.7164
Latitude: 41.8535
Contact Name: Kimberly Worthington
Contact Address: 30 North LaSalle Street
Contact City,St,Zip: Chicago, IL 60602
Date Enrolled: 06/19/2017
Point Of Contact: Not reported
Consultant Company: Not reported
Consultant Address: Not reported
Consultant City,St,Zip: Not reported
Proj Mgr Assigned: Barb Landers
Sec. 4 Letter Date: Not reported
Active: No
Remediation Applicant Co: City of Chicago, Dept. of Fleet & Fleet Management

NFRDL:

Effective: True
Land Use: Residential or Industrial/Commercial
Ground Water Use Restriction: No
Highway Authority Agreement: No
Ordinance: No
Industrial - Commercial: No
Slab on Grade: Yes
BCT: No
Building Slab: No
Asphalt Used: No
Concrete Used: No
Clean Soil 3ft: Yes
Clean Soil 10ft: No
Alternate Barrier: Yes
Remediation Applicant Name: Kimberly Worthington
Remediation Applicant Company: City of Chicago, Dept. of Fleet & Fleet Management
Remediation Applicant Address: 30 North LaSalle Street
Remediation Applicant City,St,Zip: Chicago, IL 60602
Illinois EPA: 316306489
Site Name: Resilient Corridor Site 9a
NFR Letter: 2018-12-27
NFR Letter Date Recorded: 2019-01-24
Comprehensive/Focused: Comprehensive
Worker Caution: N
Acres: 0.18

Map ID
Direction
Distance
Elevation

MAP FINDINGS

Site

Database(s)

EDR ID Number
EPA ID Number

RESILIENT CORRIDOR SITE 9A (Continued)

S117493666

CHICAGO ENV:

Name: Not reported
Address: 3637 W OGDEN AVE
City,State,Zip: CHICAGO, IL
Map Location: POINT (-87.71627122985045 41.85390709527105)
Complaints: Not reported
Neshaps and Demolition Notices: Y
Enforcement: Not reported
Inspections: Not reported
Permits: Not reported
Tanks: Not reported
Holds and Lust Nfr: Not reported
Latitude: 41.85390709527105
Longitude: -87.71627122985045

P101
SE
1/4-1/2
0.319 mi.
1685 ft.

DUCKY'S CAR WASH
2130 SOUTH KEDZIE AVENUE
CHICAGO, IL 60623

ENG CONTROLS
INST CONTROL
SRP

S110122351
N/A

Site 2 of 2 in cluster P

Relative:
Higher

ENGINEERING CONTROLS:

Actual:
600 ft.

Illinois Epa Id: 316306448
NFR Letter: 06/01/2010
Date NFR Recorded: 07/15/2010
Comprehensive / Focused: Focused
Remediation Applicant Name: Mark Swanson
RA Company: Chartered Enterprises, LLC
RA Address: 5410 West Roosevelt Road
RA City,St,Zip: Chicago, IL 60644
Worker Caution: No
Acres: 0.5
Land Use: Industrial/Commercial
Ground Water Use Restriction: No
Highway Authority Agreement: No
Ordinance: No
Industrial - Commercial: Yes
Slab on Grade: No
BCT: No
Building Slab: No
Asphalt Used: Yes
Concrete Used: Yes
Clean Soil 3ft: No
Clean Soil 10ft: No
Alternate Barrier: No

IL INSTUTIONAL CONTROL:

Illinois EPA Id: 316306448
NFR Letter: 06/01/2010
Date NFR Recorded: 07/15/2010
Comprehensive / Focused: Focused
Remediation Applicant Name: Mark Swanson
RA Company: Chartered Enterprises, LLC
RA Address: 5410 West Roosevelt Road
RA City,St,Zip: Chicago, IL 60644
Worker Caution: No
Acres: 0.5

Map ID
Direction
Distance
Elevation

MAP FINDINGS

Site

Database(s)

EDR ID Number
EPA ID Number

DUCKY'S CAR WASH (Continued)

S110122351

Land Use: Industrial/Commercial
Ground Water Use Restriction: No
Highway Authority Agreement: No
Ordinance: No
Industrial - Commercial: Yes
Slab on Grade: No
BCT: No
Building Slab: No
Asphalt Used: Yes
Concrete Used: Yes
Clean Soil 3ft: No
Clean Soil 10ft: No
Alternate Barrier: No

SRP:

IL EPA Id: 316306448
US EPA Id: Not reported
Longitude: -87.705637
Latitude: 41.852556
Contact Name: Mark Swanson
Contact Address: 5410 West Roosevelt Road
Contact City,St,Zip: Chicago, IL 60644
Date Enrolled: 12/10/2009
Point Of Contact: Mark H. Elliott
Consultant Company: MHEnvironmental, Inc.
Consultant Address: 2016 North Cleveland Avenue
Consultant City,St,Zip: Chicago, IL 60614
Proj Mgr Assigned: Russell Irwin
Sec. 4 Letter Date: Not reported
Active: No
Remediation Applicant Co: Chartered Enterprises, LLC

NFRDL:

Effective: True
Land Use: Industrial/Commercial
Ground Water Use Restriction: No
Highway Authority Agreement: No
Ordinance: No
Industrial - Commercial: Yes
Slab on Grade: No
BCT: No
Building Slab: No
Asphalt Used: Yes
Concrete Used: Yes
Clean Soil 3ft: No
Clean Soil 10ft: No
Alternate Barrier: No
Remediation Applicant Name: Mark Swanson
Remediation Applicant Company: Chartered Enterprises, LLC
Remediation Applicant Address: 5410 West Roosevelt Road
Remediation Applicant City,St,Zip: Chicago, IL 60644
Illinois EPA: 316306448
Site Name: Ducky's Car Wash
NFR Letter: 2010-06-01
NFR Letter Date Recorded: 2010-07-15
Comprehensive/Focused: Focused
Worker Caution: N

Map ID
Direction
Distance
Elevation

MAP FINDINGS

Site

Database(s)

EDR ID Number
EPA ID Number

DUCKY'S CAR WASH (Continued)

S110122351

Acres: 0.5

Q102
WSW
1/4-1/2
0.319 mi.
1686 ft.

CHICAGO, CITY OF FLEET & FACILITY MGMT
2122-2126 SOUTH MILLARD AVENUE
CHICAGO, IL 60623

LUST S121448974
N/A

Site 2 of 2 in cluster Q

Relative:
Lower

LUST:

Actual:
595 ft.

Name: CHICAGO, CITY OF FLEET & FACILITY MGMT
Address: 2122-2126 SOUTH MILLARD AVENUE
City,State,Zip: CHICAGO, IL 60623
Incident Num: 20171008
IL EPA Id: 316306488
Product: Other Petroleum
IEMA Date: 2017-11-02
Project Manager: Not reported
Project Manager Phone: Not reported
Email: Not reported
PRP Name: Chicago, City of Fleet & Facility Mgmt
PRP Contact: Sarah Rubin
PRP Address: 30 North LaSalle Street, Suite 300
PRP City,St,Zip: Chicago, IL 60606
PRP Phone: (312) 744-3639
Site Classification: Not reported
Section 57.5(g) Letter: 734
Date Section 57.5(g) Letter: Not reported
Non LUST Determination Letter: 2017-12-15
20 Report Received: 2017-11-09
45 Report Received: 2017-12-06
NFA/NFR Letter: Not reported
NFR Date Recorded: Not reported
Heating Oil Date: Not reported
Non-Lust LR Date: 2017-12-15

103
SSE
1/4-1/2
0.326 mi.
1723 ft.

D & L BODY SHOP
3241 WEST CERMAK ROAD
CHICAGO, IL 60623

LUST U003193599
UST N/A

Relative:
Higher

LUST:

Actual:
599 ft.

Name: D & L BODY SHOP
Address: 3241 WEST CERMAK RD.
City,State,Zip: CHICAGO, IL 60623
Incident Num: 970299
IL EPA Id: 316295025
Product: Gasoline
IEMA Date: 1997-02-20
Project Manager: Blumhorst
Project Manager Phone: Not reported
Email: Not reported
PRP Name: D & L Body Shop
PRP Contact: Louis Konat
PRP Address: 3241 West Cermak Rd.

Map ID
Direction
Distance
Elevation

MAP FINDINGS

Site

Database(s)

EDR ID Number
EPA ID Number

D & L BODY SHOP (Continued)

U003193599

PRP City,St,Zip: Chicago, IL 60623
PRP Phone: Not reported
Site Classification: Not reported
Section 57.5(g) Letter: 732
Date Section 57.5(g) Letter: Not reported
Non LUST Determination Letter: Not reported
20 Report Received: 1997-03-24
45 Report Received: 1997-04-23
NFA/NFR Letter: 1997-12-02
NFR Date Recorded: 1998-11-13
Heating Oil Date: Not reported
Non-Lust LR Date: Not reported

UST:

Name: D & L BODY SHOP
Address: 3241 WEST CERMAK ROAD
City: CHICAGO
Zip: 60623
Facility ID: 2035796
Facility Status: CLOSED
Facility Type: OTHER
Owner Id: U0026053
Owner Name: D & L Body Shop
Owner Address: 3241 West Cermak Road
Owner City,St,Zip: Chicago, IL 60623

Tank Number: 1
Tank Status: Removed
Tank Capacity: 1000
Tank Substance: Gasoline
Last Used Date: 12/1/1973
OSFM First Notify Date: 2/25/1997
Red Tag Issue Date: Not reported
Install Date: Not reported
Green Tag Decal: Not reported
Green Tag Issue Date: Not reported
Green Tag Expire Date: Not reported
Fee Due: Not reported
Motor Fuel Permit Inspection Date: Not reported
Motor Fuel Permit Expiration Date: Not reported
MOTOR FUEL TYPE: Not reported
Pending Nov: N
IEMA: Not reported
Equipment Type: Not reported
Equipment: Not reported
Last Passing Date: Not reported
Test Expire Date: Not reported
Removed Date: 2/20/1997
Abandoned Date: Not reported

Map ID
Direction
Distance
Elevation

MAP FINDINGS

Site

Database(s)

EDR ID Number
EPA ID Number

R104
WSW
1/4-1/2
0.352 mi.
1859 ft.

RESILIENT CORRIDOR SITE 9C
2123 S LAWNSDALE AVE
CHICAGO, IL 60623

Site 1 of 3 in cluster R

ENG CONTROLS
INST CONTROL
SRP
BOL

S120826177
N/A

Relative:
Lower
Actual:
595 ft.

ENGINEERING CONTROLS:

Illinois Epa Id: 316306487
NFR Letter: 12/31/2018
Date NFR Recorded: 01/24/2019
Comprehensive / Focused: Comprehensive
Remediation Applicant Name: Kimberly Worthington
RA Company: City of Chicago, Dept. of Fleet and Facility Management
RA Address: 30 North LaSalle Street
RA City,St,Zip: Chicago, IL 60602
Worker Caution: No
Acres: 0.3
Land Use: Residential or Industrial/Commercial
Ground Water Use Restriction: No
Highway Authority Agreement: No
Ordinance: No
Industrial - Commercial: No
Slab on Grade: Yes
BCT: No
Building Slab: No
Asphalt Used: No
Concrete Used: No
Clean Soil 3ft: Yes
Clean Soil 10ft: No
Alternate Barrier: Yes

IL INSTUTIONAL CONTROL:

Illinois EPA Id: 316306487
NFR Letter: 12/31/2018
Date NFR Recorded: 01/24/2019
Comprehensive / Focused: Comprehensive
Remediation Applicant Name: Kimberly Worthington
RA Company: City of Chicago, Dept. of Fleet and Facility Management
RA Address: 30 North LaSalle Street
RA City,St,Zip: Chicago, IL 60602
Worker Caution: No
Acres: 0.3
Land Use: Residential or Industrial/Commercial
Ground Water Use Restriction: No
Highway Authority Agreement: No
Ordinance: No
Industrial - Commercial: No
Slab on Grade: Yes
BCT: No
Building Slab: No
Asphalt Used: No
Concrete Used: No
Clean Soil 3ft: Yes
Clean Soil 10ft: No
Alternate Barrier: Yes

SRP:

IL EPA Id: 316306487

Map ID
Direction
Distance
Elevation

MAP FINDINGS

Site

Database(s)

EDR ID Number
EPA ID Number

RESILIENT CORRIDOR SITE 9C (Continued)

S120826177

US EPA Id: Not reported
Longitude: -87.7169
Latitude: 41.8528
Contact Name: Kimberly Worthington
Contact Address: 30 North LaSalle Street
Contact City,St,Zip: Chicago, IL 60602
Date Enrolled: 06/19/2017
Point Of Contact: Not reported
Consultant Company: Not reported
Consultant Address: Not reported
Consultant City,St,Zip: Not reported
Proj Mgr Assigned: Barb Landers
Sec. 4 Letter Date: Not reported
Active: No
Remediation Applicant Co: City of Chicago, Dept. of Fleet and Facility Management

NFRDL:

Effective: True
Land Use: Residential or Industrial/Commercial
Ground Water Use Restriction: No
Highway Authority Agreement: No
Ordinance: No
Industrial - Commercial: No
Slab on Grade: Yes
BCT: No
Building Slab: No
Asphalt Used: No
Concrete Used: No
Clean Soil 3ft: Yes
Clean Soil 10ft: No
Alternate Barrier: Yes
Remediation Applicant Name: Kimberly Worthington
Remediation Applicant Company: City of Chicago, Dept. of Fleet and Facility Management
Remediation Applicant Address: 30 North LaSalle Street
Remediation Applicant City,St,Zip: Chicago, IL 60602
Illinois EPA: 316306487
Site Name: Resilient Corridor Site 9c
NFR Letter: 2018-12-31
NFR Letter Date Recorded: 2019-01-24
Comprehensive/Focused: Comprehensive
Worker Caution: N
Acres: 0.3

BOL:

Name: RESILIENT CORRIDOR SITE 9C
Address: 2123 S LAWDALE AVE
City,State,Zip: CHICAGO, IL 60623
Site Id: 170002235338
Inv Num: 0316306487
Interest Name: Resilient Corridor Site 9c
Interest Type: BOL
Media Code: LAND
Latitude: 41.852800
Longitude: -87.716900

Map ID
Direction
Distance
Elevation

MAP FINDINGS

EDR ID Number
EPA ID Number

	Site	Database(s)	
S105 ENE 1/4-1/2 0.359 mi. 1893 ft.	CHICAGO, CITY OF DEPT. OF ENVIRONMENT 3124 WEST OGDEN CHICAGO, IL 60623 Site 1 of 3 in cluster S	LUST	S105815825 N/A

Relative:	LUST:	
Lower	Name:	CHICAGO, CITY OF DEPT. OF ENVIRONMENT
	Address:	3124 WEST OGDEN
Actual:	City,State,Zip:	CHICAGO, IL 60623
592 ft.	Incident Num:	992386
	IL EPA Id:	316305157
	Product:	Gasoline, Diesel, Used Oil
	IEMA Date:	1999-10-21
	Project Manager:	Carlock
	Project Manager Phone:	Not reported
	Email:	Not reported
	PRP Name:	City of Chicago, Dept. of Environment
	PRP Contact:	David Graham
	PRP Address:	30 North LaSalle, 25th Fl.
	PRP City,St,Zip:	Chicago, IL 60602
	PRP Phone:	3127443639
	Site Classification:	Not reported
	Section 57.5(g) Letter:	732
	Date Section 57.5(g) Letter:	Not reported
	Non LUST Determination Letter:	1999-12-13
	20 Report Received:	Not reported
	45 Report Received:	Not reported
	NFA/NFR Letter:	Not reported
	NFR Date Recorded:	Not reported
	Heating Oil Date:	Not reported
	Non-Lust LR Date:	1999-12-13

S106 ENE 1/4-1/2 0.359 mi. 1893 ft.	CHICAGO DEPT OF ENV 3124 WEST OGDEN CHICAGO, IL 60623 Site 2 of 3 in cluster S	SRP	S118873428 N/A
--	---	------------	---------------------------------

Relative:	SRP:	
Lower	IL EPA Id:	316305157
	US EPA Id:	Not reported
Actual:	Longitude:	-87.704493
592 ft.	Latitude:	41.85872
	Contact Name:	Jesse Green
	Contact Address:	1501 South California Avenue
	Contact City,St,Zip:	Chicago, IL 60623
	Date Enrolled:	08/09/2016
	Point Of Contact:	Ms. Erin Veder
	Consultant Company:	Ramboll Environ US Corporation
	Consultant Address:	333 West Wacker Drive
	Consultant City,St,Zip:	Chicago, IL 60606
	Proj Mgr Assigned:	Andrew Catlin
	Sec. 4 Letter Date:	Not reported
	Active:	Yes
	Remediation Applicant Co:	Sinai Health System

Map ID
Direction
Distance
Elevation

MAP FINDINGS

EDR ID Number
EPA ID Number

S107
ENE
1/4-1/2
0.369 mi.
1948 ft.
CHICAGO, CITY OF
3139 WEST OGDEN AVE.
CHICAGO, IL 60623
Site 3 of 3 in cluster S

LUST **S105225867**
N/A

Relative: LUST:
Lower Name: CHICAGO, CITY OF
Address: 3139 WEST OGDEN AVE.
Actual: City,State,Zip: CHICAGO, IL 60623
592 ft. Incident Num: 20000642
IL EPA Id: 316305164
Product: Gasoline
IEMA Date: 2000-04-10
Project Manager: Schwartzkopf
Project Manager Phone: Not reported
Email: Not reported
PRP Name: City of Chicago
PRP Contact: David Graham
PRP Address: 30 North LaSalle, 25th Fl.
PRP City,St,Zip: Chicago, IL 60602
PRP Phone: 3127443639
Site Classification: Not reported
Section 57.5(g) Letter: 732
Date Section 57.5(g) Letter: Not reported
Non LUST Determination Letter: 2000-09-13
20 Report Received: Not reported
45 Report Received: Not reported
NFA/NFR Letter: Not reported
NFR Date Recorded: Not reported
Heating Oil Date: Not reported
Non-Lust LR Date: 2000-09-13

R108
WSW
1/4-1/2
0.374 mi.
1974 ft.
VACANT LOT
3701 WEST OGDEN AVENUE
CHICAGO, IL 60623
Site 2 of 3 in cluster R

ENG CONTROLS **S104491553**
INST CONTROL **N/A**
SRP

Relative: ENGINEERING CONTROLS:
Lower Illinois Epa Id: 316085343
Actual: NFR Letter: 02/16/2007
595 ft. Date NFR Recorded: 04/23/2007
Comprehensive / Focused: Comprehensive
Remediation Applicant Name: David Reynolds
RA Company: City of Chicago, Department of Environment
RA Address: 30 North LaSalle Street
RA City,St,Zip: Chicago, IL 60602
Worker Caution: Yes
Acres: 1.1
Land Use: Residential or Industrial/Commercial
Ground Water Use Restriction: No
Highway Authority Agreement: No
Ordinance: Yes
Industrial - Commercial: No
Slab on Grade: No
BCT: No
Building Slab: No
Asphalt Used: No
Concrete Used: Yes

Map ID
Direction
Distance
Elevation

MAP FINDINGS

Site

Database(s)

EDR ID Number
EPA ID Number

VACANT LOT (Continued)

S104491553

Clean Soil 3ft: Yes
Clean Soil 10ft: No
Alternate Barrier: No

IL INSTUTIONAL CONTROL:

Illinois EPA Id: 316085343
NFR Letter: 02/16/2007
Date NFR Recorded: 04/23/2007
Comprehensive / Focused: Comprehensive
Remediation Applicant Name: David Reynolds
RA Company: City of Chicago, Department of Environment
RA Address: 30 North LaSalle Street
RA City,St,Zip: Chicago, IL 60602
Worker Caution: Yes
Acres: 1.1
Land Use: Residential or Industrial/Commercial
Ground Water Use Restriction: No
Highway Authority Agreement: No
Ordinance: Yes
Industrial - Commercial: No
Slab on Grade: No
BCT: No
Building Slab: No
Asphalt Used: No
Concrete Used: Yes
Clean Soil 3ft: Yes
Clean Soil 10ft: No
Alternate Barrier: No

SRP:

IL EPA Id: 316085343
US EPA Id: Not reported
Longitude: -87.718021
Latitude: 41.852957
Contact Name: J. Lee Hutchins
Contact Address: 55 East Monroe Street
Contact City,St,Zip: Chicago, IL 60603
Date Enrolled: 09/29/1999
Point Of Contact: J. Lee Hutchins, P.E.
Consultant Company: Patrick Engineering, Inc.
Consultant Address: 55 East Monroe Street
Consultant City,St,Zip: Chicago, IL 60603
Proj Mgr Assigned: Tim Murphy
Sec. 4 Letter Date: Not reported
Active: No
Remediation Applicant Co: Patrick Engineering, Inc.

NFRDL:

Effective: True
Land Use: Residential or Industrial/Commercial
Ground Water Use Restriction: No
Highway Authority A greement: No
Ordinance: Yes
Industrial - Commercial: No
Slab on Grade: No
BCT: No
Building Slab: No

Map ID
Direction
Distance
Elevation

MAP FINDINGS

Site

Database(s)

EDR ID Number
EPA ID Number

VACANT LOT (Continued)

S104491553

Asphalt Used:	No
Concrete Used:	Yes
Clean Soil 3ft:	Yes
Clean Soil 10ft:	No
Alternate Barrier:	No
Remediation Applicant Name:	David Reynolds
Remediation Applicant Company:	City of Chicago, Department of Environment
Remediation Applicant Address:	30 North LaSalle Street
Remediation Applicant City,St,Zip:	Chicago, IL 60602
Illinois EPA:	316085343
Site Name:	Vacant Lot
NFR Letter:	2007-02-16
NFR Letter Date Recorded:	2007-04-23
Comprehensive/Focused:	Comprehensive
Worker Caution:	Y
Acres:	1.1

R109
WSW
1/4-1/2
0.374 mi.
1974 ft.

3701 W. OGDAN
3701 W. OGDAN
CHICAGO, IL 60623

US BROWNFIELDS
FINDS

1016352087
N/A

Site 3 of 3 in cluster R

Relative:
Lower

US BROWNFIELDS:

Actual:
595 ft.

Name:	3701 W. OGDAN
Address:	3701 W. OGDAN
City,State,Zip:	CHICAGO, IL -
Recipient Name:	Chicago, City of
Grant Type:	Showcase Community
Property Number:	-
Parcel size:	-
Latitude:	41.853215
Longitude:	-87.717378
HCM Label:	Address Matching-House Number
Map Scale:	100000
Point of Reference:	Entrance Point of a Facility or Station
Highlights:	-
Datum:	North American Datum of 1983
Acres Property ID:	13882
IC Data Access:	-
Start Date:	3/31/2000
Redev Completion Date:	-
Completed Date:	3/31/2000
Acres Cleaned Up:	-
Cleanup Funding:	-
Cleanup Funding Source:	-
Assessment Funding:	-
Assessment Funding Source:	-
Redevelopment Funding:	-
Redev. Funding Source:	-
Redev. Funding Entity Name:	-
Redevelopment Start Date:	-
Assessment Funding Entity:	-
Cleanup Funding Entity:	-
Grant Type:	-
Accomplishment Type:	Phase I Environmental Assessment
Accomplishment Count:	N

Map ID
Direction
Distance
Elevation

MAP FINDINGS

Site

Database(s)

EDR ID Number
EPA ID Number

3701 W. OGDAN (Continued)

1016352087

Cooperative Agreement Number: 98546801
Start Date: 12/31/1999
Ownership Entity: -
Completion Date: 12/31/1999
Current Owner: -
Did Owner Change: -
Cleanup Required: Y
Video Available: -
Photo Available: -
Institutional Controls Required: -
IC Category Proprietary Controls: -
IC Cat. Info. Devices: -
IC Cat. Gov. Controls: -
IC Cat. Enforcement Permit Tools: -
IC in place date: -
IC in place: U
State/tribal program date: -
State/tribal program ID: -
State/tribal NFA date: -
Air cleaned: -
Asbestos found: -
Asbestos cleaned: -
Controlled substance found: -
Controlled substance cleaned: -
Drinking water affected: -
Drinking water cleaned: -
Groundwater affected: -
Groundwater cleaned: -
Lead contaminant found: -
Lead cleaned up: -
No media affected: -
Unknown media affected: -
Other cleaned up: -
Other metals found: -
Other metals cleaned: -
Other contaminants found: -
Other contams found description: -
PAHs found: -
PAHs cleaned up: -
PCBs found: -
PCBs cleaned up: -
Petro products found: -
Petro products cleaned: -
Sediments found: -
Sediments cleaned: -
Soil affected: -
Soil cleaned up: -
Surface water cleaned: -
VOCs found: -
VOCs cleaned: -
Cleanup other description: -
Num. of cleanup and re-dev. jobs: -
Past use greenspace acreage: -
Past use residential acreage: -
Surface Water: -
Past use commercial acreage: -
Past use industrial acreage: -

Map ID
Direction
Distance
Elevation

MAP FINDINGS

Site

Database(s)

EDR ID Number
EPA ID Number

3701 W. OGDAN (Continued)

1016352087

Future use greenspace acreage:	-
Future use residential acreage:	-
Future use commercial acreage:	-
Future use industrial acreage:	-
Superfund Fed. landowner flag:	-
Arsenic cleaned up:	-
Cadmium cleaned up:	-
Chromium cleaned up:	-
Copper cleaned up:	-
Iron cleaned up:	-
mercury cleaned up:	-
Nickel Cleaned Up:	-
No clean up:	-
Pesticides cleaned up:	-
Selenium cleaned up:	-
SVOCs cleaned up:	-
Unknown clean up:	-
Arsenic contaminant found:	-
Cadmium contaminant found:	-
Chromium contaminant found:	-
Copper contaminant found:	-
Iron contaminant found:	-
Mercury contaminant found:	-
Nickel contaminant found:	-
No contaminant found:	-
Pesticides contaminant found:	-
Selenium contaminant found:	-
SVOCs contaminant found:	-
Unknown contaminant found:	-
Future Use: Multistory	-
Media affected Bluiding Material:	-
Media affected indoor air:	-
Building material media cleaned up:	-
Indoor air media cleaned up:	-
Unknown media cleaned up:	-
Past Use: Multistory	-
Property Description:	-
Below Poverty Number:	6098
Below Poverty Percent:	38.63
Meidan Income:	4219
Meidan Income Number:	10965
Meidan Income Percent:	69.47
Vacant Housing Number:	1525
Vacant Housing Percent:	24.95
Unemployed Number:	1089
Unemployed Percent:	6.9

FINDS:

Registry ID: 110039545203

[Click Here:](#)

Environmental Interest/Information System:

US EPA Assessment, Cleanup and Redevelopment Exchange System (ACRES)
is an federal online database for Brownfields Grantees to
electronically submit data directly to EPA.

Map ID
Direction
Distance
Elevation

MAP FINDINGS

Site

Database(s)

EDR ID Number
EPA ID Number

3701 W. OGDAN (Continued)

1016352087

[Click this hyperlink](#) while viewing on your computer to access additional FINDS: detail in the EDR Site Report.

110
ESE
1/4-1/2
0.389 mi.
2054 ft.

COMED
2141 SOUTH TROY STREET
CHICAGO, IL 60623

SRP
CHICAGO ENV

S117476517
N/A

Relative:
Higher

Actual:
600 ft.

SRP:
IL EPA Id: 316305196
US EPA Id: Not reported
Longitude: -87.70383
Latitude: 41.85272
Contact Name: John Dennison
Contact Address: Two Lincoln Centre
Contact City,St,Zip: Oakbrook Terrace, IL 60181
Date Enrolled: 12/12/2017
Point Of Contact: John Chitwood
Consultant Company: Arcadis US, Inc.
Consultant Address: 2800 West Higgins Road
Consultant City,St,Zip: Hoffman Estates, IL 60169
Proj Mgr Assigned: Jeff Guy
Sec. 4 Letter Date: Not reported
Active: No
Remediation Applicant Co: Commonwealth Edison

NFRDL:
Effective: True
Land Use: Residential or Industrial/Commercial
Ground Water Use Restriction: No
Highway Authority Agreement: No
Ordinance: No
Industrial - Commercial: No
Slab on Grade: No
BCT: No
Building Slab: No
Asphalt Used: No
Concrete Used: No
Clean Soil 3ft: No
Clean Soil 10ft: No
Alternate Barrier: No
Remediation Applicant Name: John Dennison
Remediation Applicant Company: Commonwealth Edison
Remediation Applicant Address: Two Lincoln Centre
Remediation Applicant City,St,Zip: Oakbrook Terrace, IL 60181
Illinois EPA: 316305196
Site Name: ComEd
NFR Letter: 2019-06-28
NFR Letter Date Recorded: 2019-08-07
Comprehensive/Focused: Comprehensive
Worker Caution: N
Acres: 0.21

CHICAGO ENV:

Name: Not reported
Address: 2141 S TROY ST

Map ID
Direction
Distance
Elevation

MAP FINDINGS

Site

Database(s)

EDR ID Number
EPA ID Number

COMED (Continued)

S117476517

City,State,Zip: CHICAGO, IL
Map Location: POINT (-87.70390959502997 41.852329338825335)
Complaints: Y
Neshaps and Demolition Notices: Y
Enforcement: Not reported
Inspections: Y
Permits: Not reported
Tanks: Not reported
Holds and Lust Nfr: Not reported
Latitude: 41.852329338825335
Longitude: -87.70390959502997

Name: Not reported
Address: 2141 S TROY ST
City,State,Zip: CHICAGO, IL
Map Location: POINT (-87.70390959502997 41.852329338825335)
Complaints: Y
Neshaps and Demolition Notices: Y
Enforcement: Not reported
Inspections: Y
Permits: Not reported
Tanks: Not reported
Holds and Lust Nfr: Not reported
Latitude: 41.852329338825335
Longitude: -87.70390959502997

111
SW
1/4-1/2
0.399 mi.
2108 ft.

CHICAGO TRANSIT AUTHORITY
LAWNDALE GARAGE ON CERMAK RD.
CHICAGO, IL 60654

LUST S104002178
N/A

Relative:
Higher
Actual:
596 ft.

LUST:
Name: CHICAGO TRANSIT AUTHORITY
Address: LAWNDALE GARAGE ON CERMAK RD.
City,State,Zip: CHICAGO, IL 60654
Incident Num: 903531
IL EPA Id: 316005915
Product: Diesel
IEMA Date: 1990-11-28
Project Manager: Weller
Project Manager Phone: (217) 524-4647
Email: Melinda.Weller@illinois.gov
PRP Name: Chicago Transit Authority
PRP Contact: Jennifer Wright
PRP Address: Merchandise Mart Plaza, Room 405, P.O. Box 3555
PRP City,St,Zip: Chicago, IL 60654
PRP Phone: Not reported
Site Classification: Not reported
Section 57.5(g) Letter: 731
Date Section 57.5(g) Letter: Not reported
Non LUST Determination Letter: Not reported
20 Report Received: Not reported
45 Report Received: Not reported
NFA/NFR Letter: Not reported
NFR Date Recorded: Not reported
Heating Oil Date: Not reported
Non-Lust LR Date: Not reported

Map ID
Direction
Distance
Elevation

MAP FINDINGS

Site

Database(s)

EDR ID Number
EPA ID Number

T112
WSW
1/4-1/2
0.425 mi.
2245 ft.

NORTHERN ENVIRONMENTAL DEVELOPMENT
3738-3762 WEST OGDEN AVENUE
CHICAGO, IL 60623

ENG CONTROLS
SRP

S110860822
N/A

Site 1 of 3 in cluster T

Relative:
Higher

ENGINEERING CONTROLS:

Actual:
596 ft.

Illinois Epa Id: 316306418
NFR Letter: 12/18/2012
Date NFR Recorded: 02/26/2013
Comprehensive / Focused: Comprehensive
Remediation Applicant Name: Bruce Miller
RA Company: Lawndale Christian Health Center
RA Address: 3860 West Ogden Avenue
RA City,St,Zip: Chicago, IL 60623
Worker Caution: No
Acres: 0.76
Land Use: Residential or Industrial/Commercial
Ground Water Use Restriction: No
Highway Authority Agreement: No
Ordinance: No
Industrial - Commercial: No
Slab on Grade: No
BCT: No
Building Slab: Yes
Asphalt Used: No
Concrete Used: Yes
Clean Soil 3ft: Yes
Clean Soil 10ft: No
Alternate Barrier: Yes

SRP:

IL EPA Id: 316306418
US EPA Id: Not reported
Longitude: -87.719285
Latitude: 41.853467
Contact Name: Bruce Miller
Contact Address: 3860 West Ogden Avenue
Contact City,St,Zip: Chicago, IL 60623
Date Enrolled: 04/25/2011
Point Of Contact: Lindsey Oliver
Consultant Company: GSG Consultants, Inc.
Consultant Address: 855 West Adams Street
Consultant City,St,Zip: Chicago, IL 60607
Proj Mgr Assigned: Barb Landers
Sec. 4 Letter Date: Not reported
Active: No
Remediation Applicant Co: Lawndale Christian Health Center

NFRDL:

Effective: True
Land Use: Residential or Industrial/Commercial
Ground Water Use Restriction: No
Highway Authority Agreement: No
Ordinance: No
Industrial - Commercial: No
Slab on Grade: No
BCT: No
Building Slab: Yes

Map ID
Direction
Distance
Elevation

MAP FINDINGS

Site

Database(s)

EDR ID Number
EPA ID Number

NORTHERN ENVIRONMENTAL DEVELOPMENT (Continued)

S110860822

Asphalt Used: No
Concrete Used: Yes
Clean Soil 3ft: Yes
Clean Soil 10ft: No
Alternate Barrier: Yes
Remediation Applicant Name: Bruce Miller
Remediation Applicant Company: Lawndale Christian Health Center
Remediation Applicant Address: 3860 West Ogden Avenue
Remediation Applicant City,St,Zip: Chicago, IL 60623
Illinois EPA: 316306418
Site Name: Lawndale Christian Health Center
NFR Letter: 2012-12-18
NFR Letter Date Recorded: 2013-02-26
Comprehensive/Focused: Comprehensive
Worker Caution: N
Acres: 0.76

T113
WSW
1/4-1/2
0.430 mi.
2268 ft.

CHICAGO, CITY OF DEPT. OF ENVIRONMENT
3741 WEST OGDEN AVE.
CHICAGO, IL 60623

LUST S105815346
N/A

Site 2 of 3 in cluster T

Relative:
Lower

LUST:

Actual:
595 ft.

Name: CHICAGO, CITY OF DEPT. OF ENVIRONMENT
Address: 3741 WEST OGDEN AVE.
City,State,Zip: CHICAGO, IL 60623
Incident Num: 20012003
IL EPA Id: 316305179
Product: Gasoline
IEMA Date: 2001-12-05
Project Manager: Daly
Project Manager Phone: Not reported
Email: Not reported
PRP Name: City of Chicago
PRP Contact: Dave Graham
PRP Address: 30 North LaSalle St., 25th Fl.
PRP City,St,Zip: Chicago, IL 60602
PRP Phone: 3127443639
Site Classification: Not reported
Section 57.5(g) Letter: 734
Date Section 57.5(g) Letter: Not reported
Non LUST Determination Letter: 2002-04-10
20 Report Received: Not reported
45 Report Received: Not reported
NFA/NFR Letter: Not reported
NFR Date Recorded: Not reported
Heating Oil Date: Not reported
Non-Lust LR Date: 2002-04-10

Map ID
Direction
Distance
Elevation

MAP FINDINGS

Site

Database(s)

EDR ID Number
EPA ID Number

T114
WSW
1/4-1/2
0.430 mi.
2268 ft.

CHICAGO DEPARTMENT OF ENVIRONMENT
3741 WEST OGDEN AVENUE
CHICAGO, IL 60623

Site 3 of 3 in cluster T

ENG CONTROLS
INST CONTROL
SRP
SPILLS
BOL

S111910737
N/A

Relative:
Lower

ENGINEERING CONTROLS:

Actual:
595 ft.

Illinois Epa Id: 316305179
NFR Letter: 03/07/2019
Date NFR Recorded: 03/26/2019
Comprehensive / Focused: Comprehensive
Remediation Applicant Name: Joseph Lesch
RA Company: Lawndale Christian Health Center Property
RA Address: 3860 West Ogden Avenue
RA City,St,Zip: Chicago, IL 60623
Worker Caution: Yes
Acres: 0.41
Land Use: Residential or Industrial/Commercial
Ground Water Use Restriction: No
Highway Authority Agreement: No
Ordinance: Yes
Industrial - Commercial: No
Slab on Grade: No
BCT: No
Building Slab: No
Asphalt Used: Yes
Concrete Used: Yes
Clean Soil 3ft: No
Clean Soil 10ft: No
Alternate Barrier: No

IL INSTUTIONAL CONTROL:

Illinois EPA Id: 316305179
NFR Letter: 03/07/2019
Date NFR Recorded: 03/26/2019
Comprehensive / Focused: Comprehensive
Remediation Applicant Name: Joseph Lesch
RA Company: Lawndale Christian Health Center Property
RA Address: 3860 West Ogden Avenue
RA City,St,Zip: Chicago, IL 60623
Worker Caution: Yes
Acres: 0.41
Land Use: Residential or Industrial/Commercial
Ground Water Use Restriction: No
Highway Authority Agreement: No
Ordinance: Yes
Industrial - Commercial: No
Slab on Grade: No
BCT: No
Building Slab: No
Asphalt Used: Yes
Concrete Used: Yes
Clean Soil 3ft: No
Clean Soil 10ft: No
Alternate Barrier: No

SRP:

IL EPA Id: 316305179

Map ID
Direction
Distance
Elevation

MAP FINDINGS

Site

Database(s)

EDR ID Number
EPA ID Number

CHICAGO DEPARTMENT OF ENVIRONMENT (Continued)

S111910737

US EPA Id: Not reported
Longitude: -87.71883
Latitude: 41.85286
Contact Name: Joseph Lesch
Contact Address: 3860 West Ogden Avenue
Contact City,St,Zip: Chicago, IL 60623
Date Enrolled: 01/02/2018
Point Of Contact: Not reported
Consultant Company: Not reported
Consultant Address: Not reported
Consultant City,St,Zip: Not reported
Proj Mgr Assigned: Hannah Fyfe
Sec. 4 Letter Date: Not reported
Active: No
Remediation Applicant Co: Lawndale Christian Health Center Property

NFRDL:

Effective: True
Land Use: Residential or Industrial/Commercial
Ground Water Use Restriction: No
Highway Authority Agreement: No
Ordinance: Yes
Industrial - Commercial: No
Slab on Grade: No
BCT: No
Building Slab: No
Asphalt Used: Yes
Concrete Used: Yes
Clean Soil 3ft: No
Clean Soil 10ft: No
Alternate Barrier: No
Remediation Applicant Name: Joseph Lesch
Remediation Applicant Company: Lawndale Christian Health Center Property
Remediation Applicant Address: 3860 West Ogden Avenue
Remediation Applicant City,St,Zip: Chicago, IL 60623
Illinois EPA: 316305179
Site Name: Chicago Department of Environment
NFR Letter: 2019-03-07
NFR Letter Date Recorded: 2019-03-26
Comprehensive/Focused: Comprehensive
Worker Caution: Y
Acres: 0.41

SPILLS:

Name: Not reported
City,State,Zip: CHICAGO, IL
Incident ID: 20012003
Incident Date: Not reported
Date Received: 12/5/2001
Lust Ind: Yes
Facility Address: 3741 W OGDEN AVE
Facility City: CHICAGO
PRP Name: CHICAGO DEPT OF ENVIRONMENT
AC: Not reported
Source Table: dbo_OCIN_INCIDENTCUR

Map ID
Direction
Distance
Elevation

MAP FINDINGS

Site

Database(s)

EDR ID Number
EPA ID Number

CHICAGO DEPARTMENT OF ENVIRONMENT (Continued)

S111910737

BOL:

Name: CHICAGO DEPT OF ENV
Address: 3741 W OGDEN AVE
City,State,Zip: CHICAGO, IL 60623
Site Id: 170000520327
Inv Num: 0316305179
Interest Name: Chicago Dept of Env
Interest Type: BOL
Media Code: LAND
Latitude: 41.852860
Longitude: -87.718830

Name: CHICAGO DEPT OF ENV
Address: 3741 W OGDEN AVE
City,State,Zip: CHICAGO, IL 60623
Site Id: 170000520327
Inv Num: 0316305179
Interest Name: Chicago Dept of Env
Interest Type: LUST
Media Code: LAND
Latitude: 41.852860
Longitude: -87.718830

115
WNW
1/4-1/2
0.437 mi.
2309 ft.

RESILIENT CORRIDOR-SITE 7
1546-1556 SOUTH LAWDALE AVENUE
CHICAGO, IL 60623

ENG CONTROLS
INST CONTROL
SRP

S120826180
N/A

Relative:
Higher

Actual:
597 ft.

ENGINEERING CONTROLS:

Illinois Epa Id: 316306491
NFR Letter: 12/10/2018
Date NFR Recorded: 12/18/2019
Comprehensive / Focused: Comprehensive
Remediation Applicant Name: Kimberly Worthington
RA Company: City of Chicago, Department of Fleet & Facility Management
RA Address: 30 North LaSalle Street
RA City,St,Zip: Chicago, IL 60602-2575
Worker Caution: No
Acres: 0.43
Land Use: Residential or Industrial/Commercial
Ground Water Use Restriction: No
Highway Authority Agreement: No
Ordinance: Yes
Industrial - Commercial: No
Slab on Grade: Yes
BCT: No
Building Slab: No
Asphalt Used: No
Concrete Used: Yes
Clean Soil 3ft: Yes
Clean Soil 10ft: No
Alternate Barrier: Yes

IL INSTUTIONAL CONTROL:

Illinois EPA Id: 316306491
NFR Letter: 12/10/2018

Map ID
Direction
Distance
Elevation

MAP FINDINGS

Site

Database(s)

EDR ID Number
EPA ID Number

RESILIENT CORRIDOR-SITE 7 (Continued)

S120826180

Date NFR Recorded: 12/18/2019
Comprehensive / Focused: Comprehensive
Remediation Applicant Name: Kimberly Worthington
RA Company: City of Chicago, Department of Fleet & Facility Management
RA Address: 30 North LaSalle Street
RA City,St,Zip: Chicago, IL 60602-2575
Worker Caution: No
Acres: 0.43
Land Use: Residential or Industrial/Commercial
Ground Water Use Restriction: No
Highway Authority Agreement: No
Ordinance: Yes
Industrial - Commercial: No
Slab on Grade: Yes
BCT: No
Building Slab: No
Asphalt Used: No
Concrete Used: Yes
Clean Soil 3ft: Yes
Clean Soil 10ft: No
Alternate Barrier: Yes

SRP:

IL EPA Id: 316306491
US EPA Id: Not reported
Longitude: -87.718008
Latitude: 41.859202
Contact Name: Kimberly Worthington
Contact Address: 30 North LaSalle Street
Contact City,St,Zip: Chicago, IL 60602-2575
Date Enrolled: 06/28/2017
Point Of Contact: Not reported
Consultant Company: Not reported
Consultant Address: Not reported
Consultant City,St,Zip: Not reported
Proj Mgr Assigned: Rhett Rossi
Sec. 4 Letter Date: Not reported
Active: No
Remediation Applicant Co: City of Chicago, Department of Fleet & Facility Management

NFRDL:

Effective: True
Land Use: Residential or Industrial/Commercial
Ground Water Use Restriction: No
Highway Authority Agreement: No
Ordinance: Yes
Industrial - Commercial: No
Slab on Grade: Yes
BCT: No
Building Slab: No
Asphalt Used: No
Concrete Used: Yes
Clean Soil 3ft: Yes
Clean Soil 10ft: No
Alternate Barrier: Yes
Remediation Applicant Name: Kimberly Worthington
Remediation Applicant Company: City of Chicago, Department of Fleet & Facility Management

Map ID
Direction
Distance
Elevation

MAP FINDINGS

Site

Database(s)

EDR ID Number
EPA ID Number

RESILIENT CORRIDOR-SITE 7 (Continued)

S120826180

Remediation Applicant Address: 30 North LaSalle Street
Remediation Applicant City,St,Zip: Chicago, IL 60602-2575
Illinois EPA: 316306491
Site Name: Resilient Corridor-Site 7
NFR Letter: 2018-12-10
NFR Letter Date Recorded: 2019-12-18
Comprehensive/Focused: Comprehensive
Worker Caution: N
Acres: 0.43

U116
SSE
1/4-1/2
0.452 mi.
2386 ft.

CORRAL AUTO SERVICE
2256 S KEDZIE
CHICAGO, IL 60623

Site 1 of 2 in cluster U

LUST **1001024772**
RCRA NonGen / NLR **ILR000007484**
FINDS
ECHO

Relative:
Higher
Actual:
599 ft.

LUST:
Name: CORRAL AUTO SERVICE
Address: 2256 SOUTH KEDZIE AVE.
City,State,Zip: CHICAGO, IL 60623
Incident Num: 951839
IL EPA Id: 316305090
Product: Unleaded Gas
IEMA Date: 1995-08-30
Project Manager: Chappel
Project Manager Phone: Not reported
Email: Not reported
PRP Name: Corral Auto Service
PRP Contact: Fidel Corral
PRP Address: 2256 South Kedzie Ave.
PRP City,St,Zip: Chicago, IL 60623
PRP Phone: Not reported
Site Classification: Not reported
Section 57.5(g) Letter: 732
Date Section 57.5(g) Letter: Not reported
Non LUST Determination Letter: Not reported
20 Report Received: 2003-04-28
45 Report Received: 2003-04-28
NFA/NFR Letter: Not reported
NFR Date Recorded: Not reported
Heating Oil Date: Not reported
Non-Lust LR Date: Not reported

RCRA NonGen / NLR:

Date Form Received by Agency: 1995-07-24 00:00:00.0
Handler Name: CORRAL AUTO SERVICE
Handler Address: 2256 S KEDZIE
Handler City,State,Zip: CHICAGO, IL 60623
EPA ID: ILR000007484
Contact Name: FIDEL CORRAL
Contact Address: 2256 S KEDZIE
Contact City,State,Zip: CHICAGO, IL 60623
Contact Telephone: 312-762-5558
Contact Fax: Not reported
Contact Email: Not reported
Contact Title: Not reported

Map ID
Direction
Distance
Elevation

MAP FINDINGS

Site

Database(s)

EDR ID Number
EPA ID Number

CORRAL AUTO SERVICE (Continued)

1001024772

EPA Region:	05
Land Type:	Private
Federal Waste Generator Description:	Not a generator, verified
Non-Notifier:	Not reported
Biennial Report Cycle:	Not reported
Accessibility:	Not reported
Active Site Indicator:	Not reported
State District Owner:	Not reported
State District:	DESPLAINES
Mailing Address:	2256 S KEDZIE
Mailing City,State,Zip:	CHICAGO, IL 60623
Owner Name:	CORRAL FIDEL
Owner Type:	Private
Operator Name:	Not reported
Operator Type:	Not reported
Short-Term Generator Activity:	No
Importer Activity:	No
Mixed Waste Generator:	No
Transporter Activity:	No
Transfer Facility Activity:	No
Recycler Activity with Storage:	No
Small Quantity On-Site Burner Exemption:	No
Smelting Melting and Refining Furnace Exemption:	No
Underground Injection Control:	No
Off-Site Waste Receipt:	No
Universal Waste Indicator:	No
Universal Waste Destination Facility:	No
Federal Universal Waste:	No
Active Site Fed-Reg Treatment Storage and Disposal Facility:	Not reported
Active Site Converter Treatment storage and Disposal Facility:	Not reported
Active Site State-Reg Treatment Storage and Disposal Facility:	Not reported
Active Site State-Reg Handler:	---
Federal Facility Indicator:	Not reported
Hazardous Secondary Material Indicator:	NN
Sub-Part K Indicator:	Not reported
Commercial TSD Indicator:	No
Treatment Storage and Disposal Type:	Not reported
2018 GPRA Permit Baseline:	Not on the Baseline
2018 GPRA Renewals Baseline:	Not on the Baseline
Permit Renewals Workload Universe:	Not reported
Permit Workload Universe:	Not reported
Permit Progress Universe:	Not reported
Post-Closure Workload Universe:	Not reported
Closure Workload Universe:	Not reported
202 GPRA Corrective Action Baseline:	No
Corrective Action Workload Universe:	No
Subject to Corrective Action Universe:	No
Non-TSDs Where RCRA CA has Been Imposed Universe:	No
TSDs Potentially Subject to CA Under 3004 (u)/(v) Universe:	No
TSDs Only Subject to CA under Discretionary Auth Universe:	No
Corrective Action Priority Ranking:	No NCAPS ranking
Environmental Control Indicator:	No
Institutional Control Indicator:	No
Human Exposure Controls Indicator:	N/A
Groundwater Controls Indicator:	N/A
Operating TSDF Universe:	Not reported
Full Enforcement Universe:	Not reported

Map ID
Direction
Distance
Elevation

MAP FINDINGS

Site

Database(s)

EDR ID Number
EPA ID Number

CORRAL AUTO SERVICE (Continued)

1001024772

Significant Non-Complier Universe:	No
Unaddressed Significant Non-Complier Universe:	No
Addressed Significant Non-Complier Universe:	No
Significant Non-Complier With a Compliance Schedule Universe:	No
Financial Assurance Required:	Not reported
Handler Date of Last Change:	2015-04-14 00:00:00.0
Recognized Trader-Importer:	No
Recognized Trader-Exporter:	No
Importer of Spent Lead Acid Batteries:	No
Exporter of Spent Lead Acid Batteries:	No
Recycler Activity Without Storage:	Not reported
Manifest Broker:	Not reported
Sub-Part P Indicator:	Not reported

Hazardous Waste Summary:

Waste Code:	D001
Waste Description:	IGNITABLE WASTE
Waste Code:	X001
Waste Description:	Not Defined

Handler - Owner Operator:

Owner/Operator Indicator:	Owner
Owner/Operator Name:	CORRAL FIDEL
Legal Status:	Private
Date Became Current:	Not reported
Date Ended Current:	Not reported
Owner/Operator Address:	2256 S KEDZIE
Owner/Operator City,State,Zip:	CHICAGO, IL 60623
Owner/Operator Telephone:	312-762-5558
Owner/Operator Telephone Ext:	Not reported
Owner/Operator Fax:	Not reported
Owner/Operator Email:	Not reported

Historic Generators:

Receive Date:	1995-07-24 00:00:00.0
Handler Name:	CORRAL AUTO SERVICE
Federal Waste Generator Description:	Not a generator, verified
State District Owner:	Not reported
Large Quantity Handler of Universal Waste:	No
Recognized Trader Importer:	No
Recognized Trader Exporter:	No
Spent Lead Acid Battery Importer:	No
Spent Lead Acid Battery Exporter:	No
Current Record:	Yes
Non Storage Recycler Activity:	Not reported
Electronic Manifest Broker:	Not reported

List of NAICS Codes and Descriptions:

NAICS Codes:	No NAICS Codes Found
--------------	----------------------

Facility Has Received Notices of Violations:

Violations:	No Violations Found
-------------	---------------------

Map ID
Direction
Distance
Elevation

MAP FINDINGS

Site

Database(s)

EDR ID Number
EPA ID Number

CORRAL AUTO SERVICE (Continued)

1001024772

Evaluation Action Summary:

Evaluations:

No Evaluations Found

FINDS:

Registry ID: 110005934739

Click Here:

Environmental Interest/Information System:

ACES (Illinois - Agency Compliance And Enforcement System) is the Illinois EPA Project to facilitate the permitting operations RCRAInfo is a national information system that supports the Resource Conservation and Recovery Act (RCRA) program through the tracking of events and activities related to facilities that generate, transport, and treat, store, or dispose of hazardous waste. RCRAInfo allows RCRA program staff to track the notification, permit, compliance, and corrective action activities required under RCRA.

[Click this hyperlink](#) while viewing on your computer to access additional FINDS: detail in the EDR Site Report.

ECHO:

Envid: 1001024772
Registry ID: 110005934739
DFR URL: <http://echo.epa.gov/detailed-facility-report?fid=110005934739>
Name: CORRAL AUTO SVC
Address: 2256 S KEDZIE
City,State,Zip: CHICAGO, IL 60623

U117
SSE
1/4-1/2
0.498 mi.
2629 ft.

**PUBLIC BUILDING COMMISSION OF CHICAGO
2311 SOUTH KEDZIE
CHICAGO, IL 60639**

**LUST S109953612
N/A**

Site 2 of 2 in cluster U

**Relative:
Higher**

LUST:

**Actual:
599 ft.**

Name: PUBLIC BUILDING COMMISSION OF CHICAGO
Address: 2311 SOUTH KEDZIE
City,State,Zip: CHICAGO, IL 60639
Incident Num: 20091076
IL EPA Id: 316195360
Product: Other Petroleum
IEMA Date: 2009-09-29
Project Manager: Rahman
Project Manager Phone: Not reported
Email: Not reported
PRP Name: Public Building Commission of Chicago
PRP Contact: LeeAnn Tomas-Foster
PRP Address: 50 West Washington
PRP City,St,Zip: Chicago, IL 60602
PRP Phone: 3127449281
Site Classification: Not reported
Section 57.5(g) Letter: 734
Date Section 57.5(g) Letter: Not reported
Non LUST Determination Letter: Not reported
20 Report Received: 2010-02-16
45 Report Received: 2010-03-30

Map ID
Direction
Distance
Elevation

MAP FINDINGS

Site

Database(s)

EDR ID Number
EPA ID Number

PUBLIC BUILDING COMMISSION OF CHICAGO (Continued)

S109953612

NFA/NFR Letter: 2011-03-22
NFR Date Recorded: 2011-04-21
Heating Oil Date: Not reported
Non-Lust LR Date: Not reported

118
WSW
1/4-1/2
0.499 mi.
2633 ft.

EPI COMPANY
3855 WEST CERMACK
CHICAGO, IL 60623

LUST S105620829
N/A

Relative:
Lower

Actual:
595 ft.

LUST:

Name: EPI COMPANY
Address: 3855 WEST CERMACK
City,State,Zip: CHICAGO, IL 60623
Incident Num: 20021536
IL EPA Id: 316305186
Product: Used Oil
IEMA Date: 2002-10-23
Project Manager: Not reported
Project Manager Phone: Not reported
Email: Not reported
PRP Name: EPI Company
PRP Contact: George Kobylaricak
PRP Address: 16650 South Canal
PRP City,St,Zip: South Holland, IL 60473
PRP Phone: 7082251115
Site Classification: Not reported
Section 57.5(g) Letter: Not reported
Date Section 57.5(g) Letter: Not reported
Non LUST Determination Letter: Not reported
20 Report Received: Not reported
45 Report Received: Not reported
NFA/NFR Letter: **Not reported**
NFR Date Recorded: Not reported
Heating Oil Date: Not reported
Non-Lust LR Date: Not reported

Count: 5 records.

ORPHAN SUMMARY

City	EDR ID	Site Name	Site Address	Zip	Database(s)
CHICAGO	1018148787	PILSEN AREA SOILS	RR & ALLEY ADJACENT TO LOOMIS	60608	SEMS, PRP, LEAD SMELTERS
CHICAGO	1019328303	EAST PILSEN SOIL	1100 W. 19TH ST: (APPROXIMATE	60608	SEMS
CHICAGO	S123207553	RESILIENT CORRIDOR SITE 9B	2122 & 2126 SOUTH MILLARD AVEN	60623	ENG CONTROLS, INST CONTROL, S
CHICAGO	1003870409	34TH & KEDZIE	34TH & KEDZIE	60623	SEMS-ARCHIVE
CHICAGO	1023674535	HEART OF CHICAGO AREA SOILS SITE	APPROX. CENTER OF 580 ACRE SIT	60608	SEMS

GOVERNMENT RECORDS SEARCHED / DATA CURRENCY TRACKING

To maintain currency of the following federal and state databases, EDR contacts the appropriate governmental agency on a monthly or quarterly basis, as required.

Number of Days to Update: Provides confirmation that EDR is reporting records that have been updated within 90 days from the date the government agency made the information available to the public.

STANDARD ENVIRONMENTAL RECORDS

Federal NPL site list

NPL: National Priority List

National Priorities List (Superfund). The NPL is a subset of CERCLIS and identifies over 1,200 sites for priority cleanup under the Superfund Program. NPL sites may encompass relatively large areas. As such, EDR provides polygon coverage for over 1,000 NPL site boundaries produced by EPA's Environmental Photographic Interpretation Center (EPIC) and regional EPA offices.

Date of Government Version: 07/29/2020	Source: EPA
Date Data Arrived at EDR: 08/03/2020	Telephone: N/A
Date Made Active in Reports: 08/25/2020	Last EDR Contact: 10/01/2020
Number of Days to Update: 22	Next Scheduled EDR Contact: 01/11/2021
	Data Release Frequency: Quarterly

NPL Site Boundaries

Sources:

EPA's Environmental Photographic Interpretation Center (EPIC)
Telephone: 202-564-7333

EPA Region 1
Telephone 617-918-1143

EPA Region 6
Telephone: 214-655-6659

EPA Region 3
Telephone 215-814-5418

EPA Region 7
Telephone: 913-551-7247

EPA Region 4
Telephone 404-562-8033

EPA Region 8
Telephone: 303-312-6774

EPA Region 5
Telephone 312-886-6686

EPA Region 9
Telephone: 415-947-4246

EPA Region 10
Telephone 206-553-8665

Proposed NPL: Proposed National Priority List Sites

A site that has been proposed for listing on the National Priorities List through the issuance of a proposed rule in the Federal Register. EPA then accepts public comments on the site, responds to the comments, and places on the NPL those sites that continue to meet the requirements for listing.

Date of Government Version: 07/29/2020	Source: EPA
Date Data Arrived at EDR: 08/03/2020	Telephone: N/A
Date Made Active in Reports: 08/25/2020	Last EDR Contact: 10/02/2020
Number of Days to Update: 22	Next Scheduled EDR Contact: 01/11/2021
	Data Release Frequency: Quarterly

NPL LIENS: Federal Superfund Liens

Federal Superfund Liens. Under the authority granted the USEPA by CERCLA of 1980, the USEPA has the authority to file liens against real property in order to recover remedial action expenditures or when the property owner received notification of potential liability. USEPA compiles a listing of filed notices of Superfund Liens.

GOVERNMENT RECORDS SEARCHED / DATA CURRENCY TRACKING

Date of Government Version: 10/15/1991
Date Data Arrived at EDR: 02/02/1994
Date Made Active in Reports: 03/30/1994
Number of Days to Update: 56

Source: EPA
Telephone: 202-564-4267
Last EDR Contact: 08/15/2011
Next Scheduled EDR Contact: 11/28/2011
Data Release Frequency: No Update Planned

Federal Delisted NPL site list

Delisted NPL: National Priority List Deletions

The National Oil and Hazardous Substances Pollution Contingency Plan (NCP) establishes the criteria that the EPA uses to delete sites from the NPL. In accordance with 40 CFR 300.425.(e), sites may be deleted from the NPL where no further response is appropriate.

Date of Government Version: 07/29/2020
Date Data Arrived at EDR: 08/03/2020
Date Made Active in Reports: 08/25/2020
Number of Days to Update: 22

Source: EPA
Telephone: N/A
Last EDR Contact: 10/01/2020
Next Scheduled EDR Contact: 01/11/2021
Data Release Frequency: Quarterly

Federal CERCLIS list

FEDERAL FACILITY: Federal Facility Site Information listing

A listing of National Priority List (NPL) and Base Realignment and Closure (BRAC) sites found in the Comprehensive Environmental Response, Compensation and Liability Information System (CERCLIS) Database where EPA Federal Facilities Restoration and Reuse Office is involved in cleanup activities.

Date of Government Version: 04/03/2019
Date Data Arrived at EDR: 04/05/2019
Date Made Active in Reports: 05/14/2019
Number of Days to Update: 39

Source: Environmental Protection Agency
Telephone: 703-603-8704
Last EDR Contact: 10/02/2020
Next Scheduled EDR Contact: 01/11/2021
Data Release Frequency: Varies

SEMS: Superfund Enterprise Management System

SEMS (Superfund Enterprise Management System) tracks hazardous waste sites, potentially hazardous waste sites, and remedial activities performed in support of EPA's Superfund Program across the United States. The list was formerly known as CERCLIS, renamed to SEMS by the EPA in 2015. The list contains data on potentially hazardous waste sites that have been reported to the USEPA by states, municipalities, private companies and private persons, pursuant to Section 103 of the Comprehensive Environmental Response, Compensation, and Liability Act (CERCLA). This dataset also contains sites which are either proposed to or on the National Priorities List (NPL) and the sites which are in the screening and assessment phase for possible inclusion on the NPL.

Date of Government Version: 07/29/2020
Date Data Arrived at EDR: 08/03/2020
Date Made Active in Reports: 08/25/2020
Number of Days to Update: 22

Source: EPA
Telephone: 800-424-9346
Last EDR Contact: 10/02/2020
Next Scheduled EDR Contact: 01/25/2021
Data Release Frequency: Quarterly

Federal CERCLIS NFRAP site list

SEMS-ARCHIVE: Superfund Enterprise Management System Archive

GOVERNMENT RECORDS SEARCHED / DATA CURRENCY TRACKING

SEMS-ARCHIVE (Superfund Enterprise Management System Archive) tracks sites that have no further interest under the Federal Superfund Program based on available information. The list was formerly known as the CERCLIS-NFRAP, renamed to SEMS ARCHIVE by the EPA in 2015. EPA may perform a minimal level of assessment work at a site while it is archived if site conditions change and/or new information becomes available. Archived sites have been removed and archived from the inventory of SEMS sites. Archived status indicates that, to the best of EPA's knowledge, assessment at a site has been completed and that EPA has determined no further steps will be taken to list the site on the National Priorities List (NPL), unless information indicates this decision was not appropriate or other considerations require a recommendation for listing at a later time. The decision does not necessarily mean that there is no hazard associated with a given site; it only means that, based upon available information, the location is not judged to be potential NPL site.

Date of Government Version: 07/29/2020	Source: EPA
Date Data Arrived at EDR: 08/03/2020	Telephone: 800-424-9346
Date Made Active in Reports: 08/25/2020	Last EDR Contact: 10/06/2020
Number of Days to Update: 22	Next Scheduled EDR Contact: 01/25/2021
	Data Release Frequency: Quarterly

Federal RCRA CORRACTS facilities list

CORRACTS: Corrective Action Report

CORRACTS identifies hazardous waste handlers with RCRA corrective action activity.

Date of Government Version: 06/15/2020	Source: EPA
Date Data Arrived at EDR: 06/22/2020	Telephone: 800-424-9346
Date Made Active in Reports: 09/17/2020	Last EDR Contact: 09/22/2020
Number of Days to Update: 87	Next Scheduled EDR Contact: 01/04/2021
	Data Release Frequency: Quarterly

Federal RCRA non-CORRACTS TSD facilities list

RCRA-TSDF: RCRA - Treatment, Storage and Disposal

RCRAInfo is EPA's comprehensive information system, providing access to data supporting the Resource Conservation and Recovery Act (RCRA) of 1976 and the Hazardous and Solid Waste Amendments (HSWA) of 1984. The database includes selective information on sites which generate, transport, store, treat and/or dispose of hazardous waste as defined by the Resource Conservation and Recovery Act (RCRA). Transporters are individuals or entities that move hazardous waste from the generator offsite to a facility that can recycle, treat, store, or dispose of the waste. TSDFs treat, store, or dispose of the waste.

Date of Government Version: 06/15/2020	Source: Environmental Protection Agency
Date Data Arrived at EDR: 06/22/2020	Telephone: 312-886-6186
Date Made Active in Reports: 09/18/2020	Last EDR Contact: 09/22/2020
Number of Days to Update: 88	Next Scheduled EDR Contact: 01/04/2021
	Data Release Frequency: Quarterly

Federal RCRA generators list

RCRA-LQG: RCRA - Large Quantity Generators

RCRAInfo is EPA's comprehensive information system, providing access to data supporting the Resource Conservation and Recovery Act (RCRA) of 1976 and the Hazardous and Solid Waste Amendments (HSWA) of 1984. The database includes selective information on sites which generate, transport, store, treat and/or dispose of hazardous waste as defined by the Resource Conservation and Recovery Act (RCRA). Large quantity generators (LQGs) generate over 1,000 kilograms (kg) of hazardous waste, or over 1 kg of acutely hazardous waste per month.

Date of Government Version: 06/15/2020	Source: Environmental Protection Agency
Date Data Arrived at EDR: 06/22/2020	Telephone: 312-886-6186
Date Made Active in Reports: 09/18/2020	Last EDR Contact: 09/22/2020
Number of Days to Update: 88	Next Scheduled EDR Contact: 01/04/2021
	Data Release Frequency: Quarterly

GOVERNMENT RECORDS SEARCHED / DATA CURRENCY TRACKING

RCRA-SQG: RCRA - Small Quantity Generators

RCRAInfo is EPA's comprehensive information system, providing access to data supporting the Resource Conservation and Recovery Act (RCRA) of 1976 and the Hazardous and Solid Waste Amendments (HSWA) of 1984. The database includes selective information on sites which generate, transport, store, treat and/or dispose of hazardous waste as defined by the Resource Conservation and Recovery Act (RCRA). Small quantity generators (SQGs) generate between 100 kg and 1,000 kg of hazardous waste per month.

Date of Government Version: 06/15/2020	Source: Environmental Protection Agency
Date Data Arrived at EDR: 06/22/2020	Telephone: 312-886-6186
Date Made Active in Reports: 09/18/2020	Last EDR Contact: 09/22/2020
Number of Days to Update: 88	Next Scheduled EDR Contact: 01/04/2021
	Data Release Frequency: Quarterly

RCRA-VSQG: RCRA - Very Small Quantity Generators (Formerly Conditionally Exempt Small Quantity Generators)

RCRAInfo is EPA's comprehensive information system, providing access to data supporting the Resource Conservation and Recovery Act (RCRA) of 1976 and the Hazardous and Solid Waste Amendments (HSWA) of 1984. The database includes selective information on sites which generate, transport, store, treat and/or dispose of hazardous waste as defined by the Resource Conservation and Recovery Act (RCRA). Very small quantity generators (VSQGs) generate less than 100 kg of hazardous waste, or less than 1 kg of acutely hazardous waste per month.

Date of Government Version: 06/15/2020	Source: Environmental Protection Agency
Date Data Arrived at EDR: 06/22/2020	Telephone: 312-886-6186
Date Made Active in Reports: 09/18/2020	Last EDR Contact: 09/22/2020
Number of Days to Update: 88	Next Scheduled EDR Contact: 01/04/2021
	Data Release Frequency: Quarterly

Federal institutional controls / engineering controls registries

LUCIS: Land Use Control Information System

LUCIS contains records of land use control information pertaining to the former Navy Base Realignment and Closure properties.

Date of Government Version: 05/15/2020	Source: Department of the Navy
Date Data Arrived at EDR: 05/19/2020	Telephone: 843-820-7326
Date Made Active in Reports: 06/18/2020	Last EDR Contact: 08/04/2020
Number of Days to Update: 30	Next Scheduled EDR Contact: 11/23/2020
	Data Release Frequency: Varies

US ENG CONTROLS: Engineering Controls Sites List

A listing of sites with engineering controls in place. Engineering controls include various forms of caps, building foundations, liners, and treatment methods to create pathway elimination for regulated substances to enter environmental media or effect human health.

Date of Government Version: 02/13/2020	Source: Environmental Protection Agency
Date Data Arrived at EDR: 02/20/2020	Telephone: 703-603-0695
Date Made Active in Reports: 05/15/2020	Last EDR Contact: 08/24/2020
Number of Days to Update: 85	Next Scheduled EDR Contact: 12/07/2020
	Data Release Frequency: Varies

US INST CONTROLS: Institutional Controls Sites List

A listing of sites with institutional controls in place. Institutional controls include administrative measures, such as groundwater use restrictions, construction restrictions, property use restrictions, and post remediation care requirements intended to prevent exposure to contaminants remaining on site. Deed restrictions are generally required as part of the institutional controls.

Date of Government Version: 02/13/2020	Source: Environmental Protection Agency
Date Data Arrived at EDR: 02/20/2020	Telephone: 703-603-0695
Date Made Active in Reports: 05/15/2020	Last EDR Contact: 08/24/2020
Number of Days to Update: 85	Next Scheduled EDR Contact: 12/07/2020
	Data Release Frequency: Varies

GOVERNMENT RECORDS SEARCHED / DATA CURRENCY TRACKING

Federal ERNS list

ERNS: Emergency Response Notification System

Emergency Response Notification System. ERNS records and stores information on reported releases of oil and hazardous substances.

Date of Government Version: 06/15/2020
Date Data Arrived at EDR: 06/22/2020
Date Made Active in Reports: 09/17/2020
Number of Days to Update: 87

Source: National Response Center, United States Coast Guard
Telephone: 202-267-2180
Last EDR Contact: 09/22/2020
Next Scheduled EDR Contact: 01/04/2021
Data Release Frequency: Quarterly

State- and tribal - equivalent CERCLIS

SSU: State Sites Unit Listing

The State Response Action Program database identifies the status of all sites under the responsibility of the Illinois EPA's State Sites Unit.

Date of Government Version: 10/23/2020
Date Data Arrived at EDR: 10/26/2020
Date Made Active in Reports: 10/26/2020
Number of Days to Update: 0

Source: Illinois Environmental Protection Agency
Telephone: 217-524-4826
Last EDR Contact: 10/14/2020
Next Scheduled EDR Contact: 02/01/2021
Data Release Frequency: Varies

State and tribal landfill and/or solid waste disposal site lists

LF WMRC: Waste Management & Research Center Landfill Database

The Waste Management & Research Center Landfill Database includes records from the Department of Public Health, Department of Mines & Minerals, Illinois Environmental Protection Agency, State Geological Survey, Northeastern Illinois Planning Commission and Pollution Control Board.

Date of Government Version: 12/31/2001
Date Data Arrived at EDR: 10/06/2006
Date Made Active in Reports: 11/06/2006
Number of Days to Update: 31

Source: Department of Natural Resources
Telephone: 217-333-8940
Last EDR Contact: 09/18/2009
Next Scheduled EDR Contact: 12/28/2009
Data Release Frequency: No Update Planned

SWF/LF: Available Disposal for Solid Waste in Illinois - Solid Waste Landfills Subject to State Surcharge

Solid Waste Facilities/Landfill Sites. SWF/LF type records typically contain an inventory of solid waste disposal facilities or landfills in a particular state. Depending on the state, these may be active or inactive facilities or open dumps that failed to meet RCRA Subtitle D Section 4004 criteria for solid waste landfills or disposal sites.

Date of Government Version: 12/31/2018
Date Data Arrived at EDR: 10/29/2019
Date Made Active in Reports: 12/13/2019
Number of Days to Update: 45

Source: Illinois Environmental Protection Agency
Telephone: 217-785-8604
Last EDR Contact: 10/19/2020
Next Scheduled EDR Contact: 02/01/2021
Data Release Frequency: Annually

CCDD: Clean Construction or Demolition Debris

Construction and demolition (C and D) debris is nonhazardous, uncontaminated material resulting from construction, remodeling, repair, or demolition of utilities, structures, and roads.

Date of Government Version: 04/11/2018
Date Data Arrived at EDR: 05/01/2018
Date Made Active in Reports: 05/30/2018
Number of Days to Update: 29

Source: Illinois EPA
Telephone: 217-524-3300
Last EDR Contact: 10/01/2020
Next Scheduled EDR Contact: 01/18/2021
Data Release Frequency: Varies

GOVERNMENT RECORDS SEARCHED / DATA CURRENCY TRACKING

LF SPECIAL WASTE: Special Waste Site List

These landfills, as of January 1, 1990, accept non-hazardous special waste pursuant to the Illinois EPA Non-Hazardous Special Waste Definition. List A includes landfills that may receive any non-hazardous waste, Non-Regional Pollution Control Facilities are so noted. List B includes landfills designed to receive specific non-hazardous wastes. List B landfills are designated as a Regional Pollution Control Facility by RPCF, or Non-Regional Pollution Control Facility by Non-RPCF.

Date of Government Version: 01/01/1990
Date Data Arrived at EDR: 06/17/2009
Date Made Active in Reports: 07/15/2009
Number of Days to Update: 28

Source: Illinois EPA
Telephone: 217-782-9288
Last EDR Contact: 06/10/2009
Next Scheduled EDR Contact: N/A
Data Release Frequency: No Update Planned

IL NIPC: Solid Waste Landfill Inventory

Solid Waste Landfill Inventory. NIPC is an inventory of active and inactive solid waste disposal sites, based on state, local government and historical archive data. Included are numerous sites which previously had never been identified largely because there was no obligation to register such sites prior to 1971.

Date of Government Version: 08/01/1988
Date Data Arrived at EDR: 08/01/1994
Date Made Active in Reports: 08/12/1994
Number of Days to Update: 11

Source: Northeastern Illinois Planning Commission
Telephone: 312-454-0400
Last EDR Contact: 05/23/2006
Next Scheduled EDR Contact: N/A
Data Release Frequency: No Update Planned

State and tribal leaking storage tank lists

LUST: Leaking Underground Storage Tank Sites

Leaking Underground Storage Tank Incident Reports. LUST records contain an inventory of reported leaking underground storage tank incidents. Not all states maintain these records, and the information stored varies by state.

Date of Government Version: 07/20/2020
Date Data Arrived at EDR: 07/21/2020
Date Made Active in Reports: 10/06/2020
Number of Days to Update: 77

Source: Illinois Environmental Protection Agency
Telephone: 217-524-3300
Last EDR Contact: 10/19/2020
Next Scheduled EDR Contact: 02/01/2021
Data Release Frequency: Semi-Annually

INDIAN LUST R10: Leaking Underground Storage Tanks on Indian Land

LUSTs on Indian land in Alaska, Idaho, Oregon and Washington.

Date of Government Version: 04/14/2020
Date Data Arrived at EDR: 05/20/2020
Date Made Active in Reports: 08/12/2020
Number of Days to Update: 84

Source: EPA Region 10
Telephone: 206-553-2857
Last EDR Contact: 10/23/2020
Next Scheduled EDR Contact: 02/01/2021
Data Release Frequency: Varies

INDIAN LUST R1: Leaking Underground Storage Tanks on Indian Land

A listing of leaking underground storage tank locations on Indian Land.

Date of Government Version: 04/29/2020
Date Data Arrived at EDR: 05/20/2020
Date Made Active in Reports: 08/12/2020
Number of Days to Update: 84

Source: EPA Region 1
Telephone: 617-918-1313
Last EDR Contact: 10/23/2020
Next Scheduled EDR Contact: 02/01/2021
Data Release Frequency: Varies

INDIAN LUST R5: Leaking Underground Storage Tanks on Indian Land

Leaking underground storage tanks located on Indian Land in Michigan, Minnesota and Wisconsin.

Date of Government Version: 04/14/2020
Date Data Arrived at EDR: 05/20/2020
Date Made Active in Reports: 08/12/2020
Number of Days to Update: 84

Source: EPA, Region 5
Telephone: 312-886-7439
Last EDR Contact: 10/23/2020
Next Scheduled EDR Contact: 02/01/2021
Data Release Frequency: Varies

GOVERNMENT RECORDS SEARCHED / DATA CURRENCY TRACKING

INDIAN LUST R4: Leaking Underground Storage Tanks on Indian Land
LUSTs on Indian land in Florida, Mississippi and North Carolina.

Date of Government Version: 04/14/2020	Source: EPA Region 4
Date Data Arrived at EDR: 05/26/2020	Telephone: 404-562-8677
Date Made Active in Reports: 08/12/2020	Last EDR Contact: 10/23/2020
Number of Days to Update: 78	Next Scheduled EDR Contact: 02/01/2021
	Data Release Frequency: Varies

INDIAN LUST R9: Leaking Underground Storage Tanks on Indian Land
LUSTs on Indian land in Arizona, California, New Mexico and Nevada

Date of Government Version: 04/08/2020	Source: Environmental Protection Agency
Date Data Arrived at EDR: 05/20/2020	Telephone: 415-972-3372
Date Made Active in Reports: 08/12/2020	Last EDR Contact: 10/23/2020
Number of Days to Update: 84	Next Scheduled EDR Contact: 02/01/2021
	Data Release Frequency: Varies

INDIAN LUST R8: Leaking Underground Storage Tanks on Indian Land
LUSTs on Indian land in Colorado, Montana, North Dakota, South Dakota, Utah and Wyoming.

Date of Government Version: 04/14/2020	Source: EPA Region 8
Date Data Arrived at EDR: 05/20/2020	Telephone: 303-312-6271
Date Made Active in Reports: 08/12/2020	Last EDR Contact: 10/23/2020
Number of Days to Update: 84	Next Scheduled EDR Contact: 02/01/2021
	Data Release Frequency: Varies

INDIAN LUST R7: Leaking Underground Storage Tanks on Indian Land
LUSTs on Indian land in Iowa, Kansas, and Nebraska

Date of Government Version: 04/15/2020	Source: EPA Region 7
Date Data Arrived at EDR: 05/20/2020	Telephone: 913-551-7003
Date Made Active in Reports: 08/12/2020	Last EDR Contact: 10/23/2020
Number of Days to Update: 84	Next Scheduled EDR Contact: 02/01/2021
	Data Release Frequency: Varies

INDIAN LUST R6: Leaking Underground Storage Tanks on Indian Land
LUSTs on Indian land in New Mexico and Oklahoma.

Date of Government Version: 04/08/2020	Source: EPA Region 6
Date Data Arrived at EDR: 05/20/2020	Telephone: 214-665-6597
Date Made Active in Reports: 08/12/2020	Last EDR Contact: 10/23/2020
Number of Days to Update: 84	Next Scheduled EDR Contact: 02/01/2021
	Data Release Frequency: Varies

LUST TRUST: Underground Storage Tank Fund Payment Priority List

In case sufficient funds are not available in the Underground Storage Tank Fund, requests for payment are entered on the Payment Priority List by "queue date" order. As required by the Environmental Protection Act, the queue date is the date that a complete request for partial or final payment was received by the Agency. The queue date is "officially" confirmed at the end of the payment review process when a Final Decision Letter is sent to the site owner.

Date of Government Version: 06/06/2016	Source: Illinois EPA
Date Data Arrived at EDR: 07/27/2016	Telephone: 217-782-6762
Date Made Active in Reports: 10/18/2016	Last EDR Contact: 10/14/2020
Number of Days to Update: 83	Next Scheduled EDR Contact: 02/01/2021
	Data Release Frequency: Varies

State and tribal registered storage tank lists

GOVERNMENT RECORDS SEARCHED / DATA CURRENCY TRACKING

FEMA UST: Underground Storage Tank Listing

A listing of all FEMA owned underground storage tanks.

Date of Government Version: 02/01/2020	Source: FEMA
Date Data Arrived at EDR: 03/19/2020	Telephone: 202-646-5797
Date Made Active in Reports: 06/09/2020	Last EDR Contact: 10/01/2020
Number of Days to Update: 82	Next Scheduled EDR Contact: 01/18/2021
	Data Release Frequency: Varies

UST: Underground Storage Tank Facility List

Registered Underground Storage Tanks. UST's are regulated under Subtitle I of the Resource Conservation and Recovery Act (RCRA) and must be registered with the state department responsible for administering the UST program. Available information varies by state program.

Date of Government Version: 07/20/2020	Source: Illinois State Fire Marshal
Date Data Arrived at EDR: 07/21/2020	Telephone: 217-785-0969
Date Made Active in Reports: 10/09/2020	Last EDR Contact: 10/19/2020
Number of Days to Update: 80	Next Scheduled EDR Contact: 02/01/2021
	Data Release Frequency: Quarterly

AST: Above Ground Storage Tanks

Listing of all aboveground tanks inspected by Office of State Fire Marshal.

Date of Government Version: 04/01/2020	Source: State Fire Marshal
Date Data Arrived at EDR: 05/14/2020	Telephone: 217-785-1011
Date Made Active in Reports: 07/29/2020	Last EDR Contact: 08/11/2020
Number of Days to Update: 76	Next Scheduled EDR Contact: 11/30/2020
	Data Release Frequency: Varies

INDIAN UST R6: Underground Storage Tanks on Indian Land

The Indian Underground Storage Tank (UST) database provides information about underground storage tanks on Indian land in EPA Region 6 (Louisiana, Arkansas, Oklahoma, New Mexico, Texas and 65 Tribes).

Date of Government Version: 04/08/2020	Source: EPA Region 6
Date Data Arrived at EDR: 05/20/2020	Telephone: 214-665-7591
Date Made Active in Reports: 08/12/2020	Last EDR Contact: 10/23/2020
Number of Days to Update: 84	Next Scheduled EDR Contact: 02/01/2021
	Data Release Frequency: Varies

INDIAN UST R7: Underground Storage Tanks on Indian Land

The Indian Underground Storage Tank (UST) database provides information about underground storage tanks on Indian land in EPA Region 7 (Iowa, Kansas, Missouri, Nebraska, and 9 Tribal Nations).

Date of Government Version: 04/03/2020	Source: EPA Region 7
Date Data Arrived at EDR: 05/20/2020	Telephone: 913-551-7003
Date Made Active in Reports: 08/12/2020	Last EDR Contact: 10/23/2020
Number of Days to Update: 84	Next Scheduled EDR Contact: 02/01/2021
	Data Release Frequency: Varies

INDIAN UST R4: Underground Storage Tanks on Indian Land

The Indian Underground Storage Tank (UST) database provides information about underground storage tanks on Indian land in EPA Region 4 (Alabama, Florida, Georgia, Kentucky, Mississippi, North Carolina, South Carolina, Tennessee and Tribal Nations)

Date of Government Version: 04/14/2020	Source: EPA Region 4
Date Data Arrived at EDR: 05/26/2020	Telephone: 404-562-9424
Date Made Active in Reports: 08/12/2020	Last EDR Contact: 10/23/2020
Number of Days to Update: 78	Next Scheduled EDR Contact: 02/01/2021
	Data Release Frequency: Varies

GOVERNMENT RECORDS SEARCHED / DATA CURRENCY TRACKING

INDIAN UST R9: Underground Storage Tanks on Indian Land

The Indian Underground Storage Tank (UST) database provides information about underground storage tanks on Indian land in EPA Region 9 (Arizona, California, Hawaii, Nevada, the Pacific Islands, and Tribal Nations).

Date of Government Version: 04/08/2020	Source: EPA Region 9
Date Data Arrived at EDR: 05/20/2020	Telephone: 415-972-3368
Date Made Active in Reports: 08/12/2020	Last EDR Contact: 10/23/2020
Number of Days to Update: 84	Next Scheduled EDR Contact: 02/01/2021
	Data Release Frequency: Varies

INDIAN UST R5: Underground Storage Tanks on Indian Land

The Indian Underground Storage Tank (UST) database provides information about underground storage tanks on Indian land in EPA Region 5 (Michigan, Minnesota and Wisconsin and Tribal Nations).

Date of Government Version: 04/14/2020	Source: EPA Region 5
Date Data Arrived at EDR: 05/20/2020	Telephone: 312-886-6136
Date Made Active in Reports: 08/12/2020	Last EDR Contact: 10/23/2020
Number of Days to Update: 84	Next Scheduled EDR Contact: 02/01/2021
	Data Release Frequency: Varies

INDIAN UST R1: Underground Storage Tanks on Indian Land

The Indian Underground Storage Tank (UST) database provides information about underground storage tanks on Indian land in EPA Region 1 (Connecticut, Maine, Massachusetts, New Hampshire, Rhode Island, Vermont and ten Tribal Nations).

Date of Government Version: 04/29/2020	Source: EPA, Region 1
Date Data Arrived at EDR: 05/20/2020	Telephone: 617-918-1313
Date Made Active in Reports: 08/12/2020	Last EDR Contact: 10/23/2020
Number of Days to Update: 84	Next Scheduled EDR Contact: 02/01/2021
	Data Release Frequency: Varies

INDIAN UST R10: Underground Storage Tanks on Indian Land

The Indian Underground Storage Tank (UST) database provides information about underground storage tanks on Indian land in EPA Region 10 (Alaska, Idaho, Oregon, Washington, and Tribal Nations).

Date of Government Version: 04/14/2020	Source: EPA Region 10
Date Data Arrived at EDR: 05/20/2020	Telephone: 206-553-2857
Date Made Active in Reports: 08/12/2020	Last EDR Contact: 10/23/2020
Number of Days to Update: 84	Next Scheduled EDR Contact: 02/01/2021
	Data Release Frequency: Varies

INDIAN UST R8: Underground Storage Tanks on Indian Land

The Indian Underground Storage Tank (UST) database provides information about underground storage tanks on Indian land in EPA Region 8 (Colorado, Montana, North Dakota, South Dakota, Utah, Wyoming and 27 Tribal Nations).

Date of Government Version: 04/14/2020	Source: EPA Region 8
Date Data Arrived at EDR: 05/20/2020	Telephone: 303-312-6137
Date Made Active in Reports: 08/13/2020	Last EDR Contact: 10/23/2020
Number of Days to Update: 85	Next Scheduled EDR Contact: 02/01/2021
	Data Release Frequency: Varies

State and tribal institutional control / engineering control registries

ENG CONTROLS: Sites with Engineering Controls

Sites using of engineered barriers (e.g., asphalt or concrete paving).

Date of Government Version: 06/29/2020	Source: Illinois Environmental Protection Agency
Date Data Arrived at EDR: 06/29/2020	Telephone: 217-782-6761
Date Made Active in Reports: 09/14/2020	Last EDR Contact: 09/29/2020
Number of Days to Update: 77	Next Scheduled EDR Contact: 01/11/2021
	Data Release Frequency: Quarterly

GOVERNMENT RECORDS SEARCHED / DATA CURRENCY TRACKING

Inst Control: Institutional Controls

Legal or administrative restrictions on land use and/or other activities (e.g., groundwater use restrictions) which effectively limit exposure to contamination may be employed as alternatives to removal or treatment of contamination.

Date of Government Version: 06/29/2020
Date Data Arrived at EDR: 06/29/2020
Date Made Active in Reports: 09/14/2020
Number of Days to Update: 77

Source: Illinois Environmental Protection Agency
Telephone: 217-782-6761
Last EDR Contact: 09/29/2020
Next Scheduled EDR Contact: 01/11/2021
Data Release Frequency: Quarterly

State and tribal voluntary cleanup sites

SRP: Site Remediation Program Database

The database identifies the status of all voluntary remediation projects administered through the pre-notice site cleanup program (1989 to 1995) and the site remediation program (1996 to the present).

Date of Government Version: 06/29/2020
Date Data Arrived at EDR: 06/29/2020
Date Made Active in Reports: 09/14/2020
Number of Days to Update: 77

Source: Illinois Environmental Protection Agency
Telephone: 217-785-9407
Last EDR Contact: 09/29/2020
Next Scheduled EDR Contact: 01/11/2021
Data Release Frequency: Semi-Annually

INDIAN VCP R7: Voluntary Cleanup Priority Listing

A listing of voluntary cleanup priority sites located on Indian Land located in Region 7.

Date of Government Version: 03/20/2008
Date Data Arrived at EDR: 04/22/2008
Date Made Active in Reports: 05/19/2008
Number of Days to Update: 27

Source: EPA, Region 7
Telephone: 913-551-7365
Last EDR Contact: 04/20/2009
Next Scheduled EDR Contact: 07/20/2009
Data Release Frequency: Varies

INDIAN VCP R1: Voluntary Cleanup Priority Listing

A listing of voluntary cleanup priority sites located on Indian Land located in Region 1.

Date of Government Version: 07/27/2015
Date Data Arrived at EDR: 09/29/2015
Date Made Active in Reports: 02/18/2016
Number of Days to Update: 142

Source: EPA, Region 1
Telephone: 617-918-1102
Last EDR Contact: 09/16/2020
Next Scheduled EDR Contact: 01/04/2021
Data Release Frequency: Varies

State and tribal Brownfields sites

BROWNFIELDS: Municipal Brownfields Redevelopment Grant Program Project Descriptions

The Illinois Municipal Brownfields Redevelopment Grant Program (MBRGP) offers grants worth a maximum of \$240,000 each to municipalities to assist in site investigation activities, development of cleanup objectives, and performance of cleanup activities. Brownfields are abandoned or underused industrial and/or commercial properties that are contaminated (or thought to be contaminated) and have an active potential for redevelopment.

Date of Government Version: 02/11/2010
Date Data Arrived at EDR: 07/31/2014
Date Made Active in Reports: 09/08/2014
Number of Days to Update: 39

Source: Illinois Environmental Protection Agency
Telephone: 217-785-3486
Last EDR Contact: 10/23/2020
Next Scheduled EDR Contact: 02/01/2021
Data Release Frequency: Varies

BROWNFIELDS: Redevelopment Assessment Database

The Office of Site Evaluations Redevelopment Assessment database identifies the status of all properties within the State in which the Illinois EPA's Office of Site Evaluation has conducted a municipal Brownfield Redevelopment Assessment.

GOVERNMENT RECORDS SEARCHED / DATA CURRENCY TRACKING

Date of Government Version: 07/20/2020
Date Data Arrived at EDR: 07/21/2020
Date Made Active in Reports: 10/06/2020
Number of Days to Update: 77

Source: Illinois Environmental Protection Agency
Telephone: 217-524-1658
Last EDR Contact: 10/19/2020
Next Scheduled EDR Contact: 02/01/2021
Data Release Frequency: Varies

ADDITIONAL ENVIRONMENTAL RECORDS

Local Brownfield lists

US BROWNFIELDS: A Listing of Brownfields Sites

Brownfields are real property, the expansion, redevelopment, or reuse of which may be complicated by the presence or potential presence of a hazardous substance, pollutant, or contaminant. Cleaning up and reinvesting in these properties takes development pressures off of undeveloped, open land, and both improves and protects the environment. Assessment, Cleanup and Redevelopment Exchange System (ACRES) stores information reported by EPA Brownfields grant recipients on brownfields properties assessed or cleaned up with grant funding as well as information on Targeted Brownfields Assessments performed by EPA Regions. A listing of ACRES Brownfield sites is obtained from Cleanups in My Community. Cleanups in My Community provides information on Brownfields properties for which information is reported back to EPA, as well as areas served by Brownfields grant programs.

Date of Government Version: 06/01/2020
Date Data Arrived at EDR: 06/02/2020
Date Made Active in Reports: 06/09/2020
Number of Days to Update: 7

Source: Environmental Protection Agency
Telephone: 202-566-2777
Last EDR Contact: 09/15/2020
Next Scheduled EDR Contact: 12/28/2020
Data Release Frequency: Semi-Annually

Local Lists of Landfill / Solid Waste Disposal Sites

INDIAN ODI: Report on the Status of Open Dumps on Indian Lands

Location of open dumps on Indian land.

Date of Government Version: 12/31/1998
Date Data Arrived at EDR: 12/03/2007
Date Made Active in Reports: 01/24/2008
Number of Days to Update: 52

Source: Environmental Protection Agency
Telephone: 703-308-8245
Last EDR Contact: 10/20/2020
Next Scheduled EDR Contact: 02/08/2021
Data Release Frequency: Varies

ODI: Open Dump Inventory

An open dump is defined as a disposal facility that does not comply with one or more of the Part 257 or Part 258 Subtitle D Criteria.

Date of Government Version: 06/30/1985
Date Data Arrived at EDR: 08/09/2004
Date Made Active in Reports: 09/17/2004
Number of Days to Update: 39

Source: Environmental Protection Agency
Telephone: 800-424-9346
Last EDR Contact: 06/09/2004
Next Scheduled EDR Contact: N/A
Data Release Frequency: No Update Planned

DEBRIS REGION 9: Torres Martinez Reservation Illegal Dump Site Locations

A listing of illegal dump sites location on the Torres Martinez Indian Reservation located in eastern Riverside County and northern Imperial County, California.

Date of Government Version: 01/12/2009
Date Data Arrived at EDR: 05/07/2009
Date Made Active in Reports: 09/21/2009
Number of Days to Update: 137

Source: EPA, Region 9
Telephone: 415-947-4219
Last EDR Contact: 10/13/2020
Next Scheduled EDR Contact: 02/01/2021
Data Release Frequency: No Update Planned

IHS OPEN DUMPS: Open Dumps on Indian Land

A listing of all open dumps located on Indian Land in the United States.

GOVERNMENT RECORDS SEARCHED / DATA CURRENCY TRACKING

Date of Government Version: 04/01/2014
Date Data Arrived at EDR: 08/06/2014
Date Made Active in Reports: 01/29/2015
Number of Days to Update: 176

Source: Department of Health & Human Services, Indian Health Service
Telephone: 301-443-1452
Last EDR Contact: 10/30/2020
Next Scheduled EDR Contact: 02/08/2021
Data Release Frequency: Varies

Local Lists of Hazardous waste / Contaminated Sites

US HIST CDL: National Clandestine Laboratory Register

A listing of clandestine drug lab locations that have been removed from the DEAs National Clandestine Laboratory Register.

Date of Government Version: 03/18/2020
Date Data Arrived at EDR: 03/19/2020
Date Made Active in Reports: 06/09/2020
Number of Days to Update: 82

Source: Drug Enforcement Administration
Telephone: 202-307-1000
Last EDR Contact: 08/19/2020
Next Scheduled EDR Contact: 12/07/2020
Data Release Frequency: No Update Planned

CDL: Meth Drug Lab Site Listing

A listing of clandestine/meth drug lab locations.

Date of Government Version: 06/20/2019
Date Data Arrived at EDR: 10/08/2019
Date Made Active in Reports: 12/05/2019
Number of Days to Update: 58

Source: Department of Public Health
Telephone: 217-782-5750
Last EDR Contact: 10/08/2020
Next Scheduled EDR Contact: 01/18/2021
Data Release Frequency: Varies

US CDL: Clandestine Drug Labs

A listing of clandestine drug lab locations. The U.S. Department of Justice ("the Department") provides this web site as a public service. It contains addresses of some locations where law enforcement agencies reported they found chemicals or other items that indicated the presence of either clandestine drug laboratories or dumpsites. In most cases, the source of the entries is not the Department, and the Department has not verified the entry and does not guarantee its accuracy. Members of the public must verify the accuracy of all entries by, for example, contacting local law enforcement and local health departments.

Date of Government Version: 03/18/2020
Date Data Arrived at EDR: 03/19/2020
Date Made Active in Reports: 06/09/2020
Number of Days to Update: 82

Source: Drug Enforcement Administration
Telephone: 202-307-1000
Last EDR Contact: 08/19/2020
Next Scheduled EDR Contact: 12/07/2020
Data Release Frequency: Quarterly

Local Lists of Registered Storage Tanks

CHICAGO TANKS: CDPH Storage Tanks Listing

This dataset contains Aboveground Storage Tank (AST) and Underground Storage Tank (UST) information from the Department of Public Health's (CDPH) Tank Asset Database. The Tank Asset Database contains tank information from CDPH AST and UST permit applications as well as UST records imported from the historic Department of Environment (DOE) database. This dataset also includes AST records from the historic DOE and pre-1992 UST records from the Building Department.

Date of Government Version: 06/10/2020
Date Data Arrived at EDR: 06/16/2020
Date Made Active in Reports: 08/28/2020
Number of Days to Update: 73

Source: Department of Public Health
Telephone: 312-747-2374
Last EDR Contact: 09/15/2020
Next Scheduled EDR Contact: 12/28/2020
Data Release Frequency: Quarterly

Local Land Records

GOVERNMENT RECORDS SEARCHED / DATA CURRENCY TRACKING

LIENS 2: CERCLA Lien Information

A Federal CERCLA ('Superfund') lien can exist by operation of law at any site or property at which EPA has spent Superfund monies. These monies are spent to investigate and address releases and threatened releases of contamination. CERCLIS provides information as to the identity of these sites and properties.

Date of Government Version: 07/29/2020	Source: Environmental Protection Agency
Date Data Arrived at EDR: 08/03/2020	Telephone: 202-564-6023
Date Made Active in Reports: 08/25/2020	Last EDR Contact: 10/01/2020
Number of Days to Update: 22	Next Scheduled EDR Contact: 01/11/2021
	Data Release Frequency: Semi-Annually

Records of Emergency Release Reports

HMIRS: Hazardous Materials Information Reporting System

Hazardous Materials Incident Report System. HMIRS contains hazardous material spill incidents reported to DOT.

Date of Government Version: 06/22/2020	Source: U.S. Department of Transportation
Date Data Arrived at EDR: 06/23/2020	Telephone: 202-366-4555
Date Made Active in Reports: 09/17/2020	Last EDR Contact: 09/22/2020
Number of Days to Update: 86	Next Scheduled EDR Contact: 01/04/2021
	Data Release Frequency: Quarterly

IEMA SPILLS: Illinois Emergency Management Agency Spills

A listing of hazardous materials incidents reported to the Illinois Emergency Management Agency.

Date of Government Version: 07/27/2020	Source: Illinois Emergency Management Agency
Date Data Arrived at EDR: 07/27/2020	Telephone: 217-524-0770
Date Made Active in Reports: 10/09/2020	Last EDR Contact: 10/27/2020
Number of Days to Update: 74	Next Scheduled EDR Contact: 02/08/2021
	Data Release Frequency: Quarterly

SPILLS: State spills

A listing of incidents reported to the Office of Emergency Response.

Date of Government Version: 06/19/2020	Source: Illinois EPA
Date Data Arrived at EDR: 07/27/2020	Telephone: 217-782-3637
Date Made Active in Reports: 10/09/2020	Last EDR Contact: 10/01/2020
Number of Days to Update: 74	Next Scheduled EDR Contact: 01/18/2021
	Data Release Frequency: Semi-Annually

SPILLS 90: SPILLS90 data from FirstSearch

Spills 90 includes those spill and release records available exclusively from FirstSearch databases. Typically, they may include chemical, oil and/or hazardous substance spills recorded after 1990. Duplicate records that are already included in EDR incident and release records are not included in Spills 90.

Date of Government Version: 07/18/2012	Source: FirstSearch
Date Data Arrived at EDR: 01/03/2013	Telephone: N/A
Date Made Active in Reports: 03/15/2013	Last EDR Contact: 01/03/2013
Number of Days to Update: 71	Next Scheduled EDR Contact: N/A
	Data Release Frequency: No Update Planned

Other Ascertainable Records

RCRA NonGen / NLR: RCRA - Non Generators / No Longer Regulated

RCRAInfo is EPA's comprehensive information system, providing access to data supporting the Resource Conservation and Recovery Act (RCRA) of 1976 and the Hazardous and Solid Waste Amendments (HSWA) of 1984. The database includes selective information on sites which generate, transport, store, treat and/or dispose of hazardous waste as defined by the Resource Conservation and Recovery Act (RCRA). Non-Generators do not presently generate hazardous waste.

GOVERNMENT RECORDS SEARCHED / DATA CURRENCY TRACKING

Date of Government Version: 06/15/2020
Date Data Arrived at EDR: 06/22/2020
Date Made Active in Reports: 09/18/2020
Number of Days to Update: 88

Source: Environmental Protection Agency
Telephone: 312-886-6186
Last EDR Contact: 09/22/2020
Next Scheduled EDR Contact: 01/04/2021
Data Release Frequency: Quarterly

FUDS: Formerly Used Defense Sites

The listing includes locations of Formerly Used Defense Sites properties where the US Army Corps of Engineers is actively working or will take necessary cleanup actions.

Date of Government Version: 08/05/2020
Date Data Arrived at EDR: 08/13/2020
Date Made Active in Reports: 10/21/2020
Number of Days to Update: 69

Source: U.S. Army Corps of Engineers
Telephone: 202-528-4285
Last EDR Contact: 08/13/2020
Next Scheduled EDR Contact: 11/30/2020
Data Release Frequency: Varies

DOD: Department of Defense Sites

This data set consists of federally owned or administered lands, administered by the Department of Defense, that have any area equal to or greater than 640 acres of the United States, Puerto Rico, and the U.S. Virgin Islands.

Date of Government Version: 12/31/2005
Date Data Arrived at EDR: 11/10/2006
Date Made Active in Reports: 01/11/2007
Number of Days to Update: 62

Source: USGS
Telephone: 888-275-8747
Last EDR Contact: 10/13/2020
Next Scheduled EDR Contact: 01/25/2021
Data Release Frequency: Semi-Annually

FEDLAND: Federal and Indian Lands

Federally and Indian administrated lands of the United States. Lands included are administrated by: Army Corps of Engineers, Bureau of Reclamation, National Wild and Scenic River, National Wildlife Refuge, Public Domain Land, Wilderness, Wilderness Study Area, Wildlife Management Area, Bureau of Indian Affairs, Bureau of Land Management, Department of Justice, Forest Service, Fish and Wildlife Service, National Park Service.

Date of Government Version: 04/02/2018
Date Data Arrived at EDR: 04/11/2018
Date Made Active in Reports: 11/06/2019
Number of Days to Update: 574

Source: U.S. Geological Survey
Telephone: 888-275-8747
Last EDR Contact: 10/08/2020
Next Scheduled EDR Contact: 01/18/2021
Data Release Frequency: N/A

SCRD DRYCLEANERS: State Coalition for Remediation of Drycleaners Listing

The State Coalition for Remediation of Drycleaners was established in 1998, with support from the U.S. EPA Office of Superfund Remediation and Technology Innovation. It is comprised of representatives of states with established drycleaner remediation programs. Currently the member states are Alabama, Connecticut, Florida, Illinois, Kansas, Minnesota, Missouri, North Carolina, Oregon, South Carolina, Tennessee, Texas, and Wisconsin.

Date of Government Version: 01/01/2017
Date Data Arrived at EDR: 02/03/2017
Date Made Active in Reports: 04/07/2017
Number of Days to Update: 63

Source: Environmental Protection Agency
Telephone: 615-532-8599
Last EDR Contact: 08/05/2020
Next Scheduled EDR Contact: 11/23/2020
Data Release Frequency: Varies

US FIN ASSUR: Financial Assurance Information

All owners and operators of facilities that treat, store, or dispose of hazardous waste are required to provide proof that they will have sufficient funds to pay for the clean up, closure, and post-closure care of their facilities.

Date of Government Version: 06/15/2020
Date Data Arrived at EDR: 06/22/2020
Date Made Active in Reports: 09/10/2020
Number of Days to Update: 80

Source: Environmental Protection Agency
Telephone: 202-566-1917
Last EDR Contact: 09/22/2020
Next Scheduled EDR Contact: 01/04/2021
Data Release Frequency: Quarterly

GOVERNMENT RECORDS SEARCHED / DATA CURRENCY TRACKING

EPA WATCH LIST: EPA WATCH LIST

EPA maintains a "Watch List" to facilitate dialogue between EPA, state and local environmental agencies on enforcement matters relating to facilities with alleged violations identified as either significant or high priority. Being on the Watch List does not mean that the facility has actually violated the law only that an investigation by EPA or a state or local environmental agency has led those organizations to allege that an unproven violation has in fact occurred. Being on the Watch List does not represent a higher level of concern regarding the alleged violations that were detected, but instead indicates cases requiring additional dialogue between EPA, state and local agencies - primarily because of the length of time the alleged violation has gone unaddressed or unresolved.

Date of Government Version: 08/30/2013	Source: Environmental Protection Agency
Date Data Arrived at EDR: 03/21/2014	Telephone: 617-520-3000
Date Made Active in Reports: 06/17/2014	Last EDR Contact: 11/02/2020
Number of Days to Update: 88	Next Scheduled EDR Contact: 02/15/2021
	Data Release Frequency: Quarterly

2020 COR ACTION: 2020 Corrective Action Program List

The EPA has set ambitious goals for the RCRA Corrective Action program by creating the 2020 Corrective Action Universe. This RCRA cleanup baseline includes facilities expected to need corrective action. The 2020 universe contains a wide variety of sites. Some properties are heavily contaminated while others were contaminated but have since been cleaned up. Still others have not been fully investigated yet, and may require little or no remediation. Inclusion in the 2020 Universe does not necessarily imply failure on the part of a facility to meet its RCRA obligations.

Date of Government Version: 09/30/2017	Source: Environmental Protection Agency
Date Data Arrived at EDR: 05/08/2018	Telephone: 703-308-4044
Date Made Active in Reports: 07/20/2018	Last EDR Contact: 08/06/2020
Number of Days to Update: 73	Next Scheduled EDR Contact: 11/16/2020
	Data Release Frequency: Varies

TSCA: Toxic Substances Control Act

Toxic Substances Control Act. TSCA identifies manufacturers and importers of chemical substances included on the TSCA Chemical Substance Inventory list. It includes data on the production volume of these substances by plant site.

Date of Government Version: 12/31/2016	Source: EPA
Date Data Arrived at EDR: 06/17/2020	Telephone: 202-260-5521
Date Made Active in Reports: 09/10/2020	Last EDR Contact: 09/18/2020
Number of Days to Update: 85	Next Scheduled EDR Contact: 12/28/2020
	Data Release Frequency: Every 4 Years

TRIS: Toxic Chemical Release Inventory System

Toxic Release Inventory System. TRIS identifies facilities which release toxic chemicals to the air, water and land in reportable quantities under SARA Title III Section 313.

Date of Government Version: 12/31/2018	Source: EPA
Date Data Arrived at EDR: 02/05/2020	Telephone: 202-566-0250
Date Made Active in Reports: 04/24/2020	Last EDR Contact: 08/14/2020
Number of Days to Update: 79	Next Scheduled EDR Contact: 11/30/2020
	Data Release Frequency: Annually

SSTS: Section 7 Tracking Systems

Section 7 of the Federal Insecticide, Fungicide and Rodenticide Act, as amended (92 Stat. 829) requires all registered pesticide-producing establishments to submit a report to the Environmental Protection Agency by March 1st each year. Each establishment must report the types and amounts of pesticides, active ingredients and devices being produced, and those having been produced and sold or distributed in the past year.

Date of Government Version: 07/20/2020	Source: EPA
Date Data Arrived at EDR: 07/21/2020	Telephone: 202-564-4203
Date Made Active in Reports: 10/08/2020	Last EDR Contact: 10/19/2020
Number of Days to Update: 79	Next Scheduled EDR Contact: 02/01/2021
	Data Release Frequency: Annually

GOVERNMENT RECORDS SEARCHED / DATA CURRENCY TRACKING

ROD: Records Of Decision

Record of Decision. ROD documents mandate a permanent remedy at an NPL (Superfund) site containing technical and health information to aid in the cleanup.

Date of Government Version: 07/29/2020	Source: EPA
Date Data Arrived at EDR: 08/03/2020	Telephone: 703-416-0223
Date Made Active in Reports: 08/25/2020	Last EDR Contact: 10/01/2020
Number of Days to Update: 22	Next Scheduled EDR Contact: 12/14/2020
	Data Release Frequency: Annually

RMP: Risk Management Plans

When Congress passed the Clean Air Act Amendments of 1990, it required EPA to publish regulations and guidance for chemical accident prevention at facilities using extremely hazardous substances. The Risk Management Program Rule (RMP Rule) was written to implement Section 112(r) of these amendments. The rule, which built upon existing industry codes and standards, requires companies of all sizes that use certain flammable and toxic substances to develop a Risk Management Program, which includes a(n): Hazard assessment that details the potential effects of an accidental release, an accident history of the last five years, and an evaluation of worst-case and alternative accidental releases; Prevention program that includes safety precautions and maintenance, monitoring, and employee training measures; and Emergency response program that spells out emergency health care, employee training measures and procedures for informing the public and response agencies (e.g the fire department) should an accident occur.

Date of Government Version: 07/24/2020	Source: Environmental Protection Agency
Date Data Arrived at EDR: 08/03/2020	Telephone: 202-564-8600
Date Made Active in Reports: 10/21/2020	Last EDR Contact: 10/14/2020
Number of Days to Update: 79	Next Scheduled EDR Contact: 02/01/2021
	Data Release Frequency: Varies

RAATS: RCRA Administrative Action Tracking System

RCRA Administration Action Tracking System. RAATS contains records based on enforcement actions issued under RCRA pertaining to major violators and includes administrative and civil actions brought by the EPA. For administration actions after September 30, 1995, data entry in the RAATS database was discontinued. EPA will retain a copy of the database for historical records. It was necessary to terminate RAATS because a decrease in agency resources made it impossible to continue to update the information contained in the database.

Date of Government Version: 04/17/1995	Source: EPA
Date Data Arrived at EDR: 07/03/1995	Telephone: 202-564-4104
Date Made Active in Reports: 08/07/1995	Last EDR Contact: 06/02/2008
Number of Days to Update: 35	Next Scheduled EDR Contact: 09/01/2008
	Data Release Frequency: No Update Planned

PRP: Potentially Responsible Parties

A listing of verified Potentially Responsible Parties

Date of Government Version: 04/27/2020	Source: EPA
Date Data Arrived at EDR: 05/06/2020	Telephone: 202-564-6023
Date Made Active in Reports: 06/09/2020	Last EDR Contact: 10/01/2020
Number of Days to Update: 34	Next Scheduled EDR Contact: 11/16/2020
	Data Release Frequency: Quarterly

PADS: PCB Activity Database System

PCB Activity Database. PADS Identifies generators, transporters, commercial storers and/or brokers and disposers of PCB's who are required to notify the EPA of such activities.

Date of Government Version: 10/09/2019	Source: EPA
Date Data Arrived at EDR: 10/11/2019	Telephone: 202-566-0500
Date Made Active in Reports: 12/20/2019	Last EDR Contact: 10/02/2020
Number of Days to Update: 70	Next Scheduled EDR Contact: 01/18/2021
	Data Release Frequency: Annually

GOVERNMENT RECORDS SEARCHED / DATA CURRENCY TRACKING

ICIS: Integrated Compliance Information System

The Integrated Compliance Information System (ICIS) supports the information needs of the national enforcement and compliance program as well as the unique needs of the National Pollutant Discharge Elimination System (NPDES) program.

Date of Government Version: 11/18/2016	Source: Environmental Protection Agency
Date Data Arrived at EDR: 11/23/2016	Telephone: 202-564-2501
Date Made Active in Reports: 02/10/2017	Last EDR Contact: 10/01/2020
Number of Days to Update: 79	Next Scheduled EDR Contact: 01/18/2021
	Data Release Frequency: Quarterly

FTTS: FIFRA/ TSCA Tracking System - FIFRA (Federal Insecticide, Fungicide, & Rodenticide Act)/TSCA (Toxic Substances Control Act)

FTTS tracks administrative cases and pesticide enforcement actions and compliance activities related to FIFRA, TSCA and EPCRA (Emergency Planning and Community Right-to-Know Act). To maintain currency, EDR contacts the Agency on a quarterly basis.

Date of Government Version: 04/09/2009	Source: EPA/Office of Prevention, Pesticides and Toxic Substances
Date Data Arrived at EDR: 04/16/2009	Telephone: 202-566-1667
Date Made Active in Reports: 05/11/2009	Last EDR Contact: 08/18/2017
Number of Days to Update: 25	Next Scheduled EDR Contact: 12/04/2017
	Data Release Frequency: No Update Planned

FTTS INSP: FIFRA/ TSCA Tracking System - FIFRA (Federal Insecticide, Fungicide, & Rodenticide Act)/TSCA (Toxic Substances Control Act)

A listing of FIFRA/TSCA Tracking System (FTTS) inspections and enforcements.

Date of Government Version: 04/09/2009	Source: EPA
Date Data Arrived at EDR: 04/16/2009	Telephone: 202-566-1667
Date Made Active in Reports: 05/11/2009	Last EDR Contact: 08/18/2017
Number of Days to Update: 25	Next Scheduled EDR Contact: 12/04/2017
	Data Release Frequency: No Update Planned

MLTS: Material Licensing Tracking System

MLTS is maintained by the Nuclear Regulatory Commission and contains a list of approximately 8,100 sites which possess or use radioactive materials and which are subject to NRC licensing requirements. To maintain currency, EDR contacts the Agency on a quarterly basis.

Date of Government Version: 08/05/2020	Source: Nuclear Regulatory Commission
Date Data Arrived at EDR: 08/10/2020	Telephone: 301-415-7169
Date Made Active in Reports: 10/08/2020	Last EDR Contact: 10/13/2020
Number of Days to Update: 59	Next Scheduled EDR Contact: 01/31/2021
	Data Release Frequency: Quarterly

COAL ASH DOE: Steam-Electric Plant Operation Data

A listing of power plants that store ash in surface ponds.

Date of Government Version: 12/31/2018	Source: Department of Energy
Date Data Arrived at EDR: 12/04/2019	Telephone: 202-586-8719
Date Made Active in Reports: 01/15/2020	Last EDR Contact: 09/04/2020
Number of Days to Update: 42	Next Scheduled EDR Contact: 12/14/2020
	Data Release Frequency: Varies

COAL ASH EPA: Coal Combustion Residues Surface Impoundments List

A listing of coal combustion residues surface impoundments with high hazard potential ratings.

Date of Government Version: 01/12/2017	Source: Environmental Protection Agency
Date Data Arrived at EDR: 03/05/2019	Telephone: N/A
Date Made Active in Reports: 11/11/2019	Last EDR Contact: 08/31/2020
Number of Days to Update: 251	Next Scheduled EDR Contact: 12/14/2020
	Data Release Frequency: Varies

GOVERNMENT RECORDS SEARCHED / DATA CURRENCY TRACKING

PCB TRANSFORMER: PCB Transformer Registration Database

The database of PCB transformer registrations that includes all PCB registration submittals.

Date of Government Version: 09/13/2019	Source: Environmental Protection Agency
Date Data Arrived at EDR: 11/06/2019	Telephone: 202-566-0517
Date Made Active in Reports: 02/10/2020	Last EDR Contact: 08/06/2020
Number of Days to Update: 96	Next Scheduled EDR Contact: 11/16/2020
	Data Release Frequency: Varies

RADINFO: Radiation Information Database

The Radiation Information Database (RADINFO) contains information about facilities that are regulated by U.S. Environmental Protection Agency (EPA) regulations for radiation and radioactivity.

Date of Government Version: 07/01/2019	Source: Environmental Protection Agency
Date Data Arrived at EDR: 07/01/2019	Telephone: 202-343-9775
Date Made Active in Reports: 09/23/2019	Last EDR Contact: 09/24/2020
Number of Days to Update: 84	Next Scheduled EDR Contact: 01/11/2021
	Data Release Frequency: Quarterly

HIST FTTS: FIFRA/TSCA Tracking System Administrative Case Listing

A complete administrative case listing from the FIFRA/TSCA Tracking System (FTTS) for all ten EPA regions. The information was obtained from the National Compliance Database (NCDB). NCDB supports the implementation of FIFRA (Federal Insecticide, Fungicide, and Rodenticide Act) and TSCA (Toxic Substances Control Act). Some EPA regions are now closing out records. Because of that, and the fact that some EPA regions are not providing EPA Headquarters with updated records, it was decided to create a HIST FTTS database. It included records that may not be included in the newer FTTS database updates. This database is no longer updated.

Date of Government Version: 10/19/2006	Source: Environmental Protection Agency
Date Data Arrived at EDR: 03/01/2007	Telephone: 202-564-2501
Date Made Active in Reports: 04/10/2007	Last EDR Contact: 12/17/2007
Number of Days to Update: 40	Next Scheduled EDR Contact: 03/17/2008
	Data Release Frequency: No Update Planned

HIST FTTS INSP: FIFRA/TSCA Tracking System Inspection & Enforcement Case Listing

A complete inspection and enforcement case listing from the FIFRA/TSCA Tracking System (FTTS) for all ten EPA regions. The information was obtained from the National Compliance Database (NCDB). NCDB supports the implementation of FIFRA (Federal Insecticide, Fungicide, and Rodenticide Act) and TSCA (Toxic Substances Control Act). Some EPA regions are now closing out records. Because of that, and the fact that some EPA regions are not providing EPA Headquarters with updated records, it was decided to create a HIST FTTS database. It included records that may not be included in the newer FTTS database updates. This database is no longer updated.

Date of Government Version: 10/19/2006	Source: Environmental Protection Agency
Date Data Arrived at EDR: 03/01/2007	Telephone: 202-564-2501
Date Made Active in Reports: 04/10/2007	Last EDR Contact: 12/17/2008
Number of Days to Update: 40	Next Scheduled EDR Contact: 03/17/2008
	Data Release Frequency: No Update Planned

DOT OPS: Incident and Accident Data

Department of Transportation, Office of Pipeline Safety Incident and Accident data.

Date of Government Version: 01/02/2020	Source: Department of Transportation, Office of Pipeline Safety
Date Data Arrived at EDR: 01/28/2020	Telephone: 202-366-4595
Date Made Active in Reports: 04/17/2020	Last EDR Contact: 10/27/2020
Number of Days to Update: 80	Next Scheduled EDR Contact: 02/08/2021
	Data Release Frequency: Quarterly

CONSENT: Superfund (CERCLA) Consent Decrees

Major legal settlements that establish responsibility and standards for cleanup at NPL (Superfund) sites. Released periodically by United States District Courts after settlement by parties to litigation matters.

GOVERNMENT RECORDS SEARCHED / DATA CURRENCY TRACKING

Date of Government Version: 06/30/2020
Date Data Arrived at EDR: 07/15/2020
Date Made Active in Reports: 07/21/2020
Number of Days to Update: 6

Source: Department of Justice, Consent Decree Library
Telephone: Varies
Last EDR Contact: 10/01/2020
Next Scheduled EDR Contact: 01/18/2021
Data Release Frequency: Varies

BRS: Biennial Reporting System

The Biennial Reporting System is a national system administered by the EPA that collects data on the generation and management of hazardous waste. BRS captures detailed data from two groups: Large Quantity Generators (LQG) and Treatment, Storage, and Disposal Facilities.

Date of Government Version: 12/31/2015
Date Data Arrived at EDR: 02/22/2017
Date Made Active in Reports: 09/28/2017
Number of Days to Update: 218

Source: EPA/NTIS
Telephone: 800-424-9346
Last EDR Contact: 09/22/2020
Next Scheduled EDR Contact: 01/04/2021
Data Release Frequency: Biennially

INDIAN RESERV: Indian Reservations

This map layer portrays Indian administered lands of the United States that have any area equal to or greater than 640 acres.

Date of Government Version: 12/31/2014
Date Data Arrived at EDR: 07/14/2015
Date Made Active in Reports: 01/10/2017
Number of Days to Update: 546

Source: USGS
Telephone: 202-208-3710
Last EDR Contact: 10/06/2020
Next Scheduled EDR Contact: 01/18/2021
Data Release Frequency: Semi-Annually

FUSRAP: Formerly Utilized Sites Remedial Action Program

DOE established the Formerly Utilized Sites Remedial Action Program (FUSRAP) in 1974 to remediate sites where radioactive contamination remained from Manhattan Project and early U.S. Atomic Energy Commission (AEC) operations.

Date of Government Version: 08/08/2017
Date Data Arrived at EDR: 09/11/2018
Date Made Active in Reports: 09/14/2018
Number of Days to Update: 3

Source: Department of Energy
Telephone: 202-586-3559
Last EDR Contact: 07/28/2020
Next Scheduled EDR Contact: 11/16/2020
Data Release Frequency: Varies

UMTRA: Uranium Mill Tailings Sites

Uranium ore was mined by private companies for federal government use in national defense programs. When the mills shut down, large piles of the sand-like material (mill tailings) remain after uranium has been extracted from the ore. Levels of human exposure to radioactive materials from the piles are low; however, in some cases tailings were used as construction materials before the potential health hazards of the tailings were recognized.

Date of Government Version: 08/30/2019
Date Data Arrived at EDR: 11/15/2019
Date Made Active in Reports: 01/28/2020
Number of Days to Update: 74

Source: Department of Energy
Telephone: 505-845-0011
Last EDR Contact: 08/21/2020
Next Scheduled EDR Contact: 11/30/2020
Data Release Frequency: Varies

LEAD SMELTER 1: Lead Smelter Sites

A listing of former lead smelter site locations.

Date of Government Version: 07/29/2020
Date Data Arrived at EDR: 08/03/2020
Date Made Active in Reports: 08/25/2020
Number of Days to Update: 22

Source: Environmental Protection Agency
Telephone: 703-603-8787
Last EDR Contact: 10/01/2020
Next Scheduled EDR Contact: 01/11/2021
Data Release Frequency: Varies

LEAD SMELTER 2: Lead Smelter Sites

A list of several hundred sites in the U.S. where secondary lead smelting was done from 1931 and 1964. These sites may pose a threat to public health through ingestion or inhalation of contaminated soil or dust

GOVERNMENT RECORDS SEARCHED / DATA CURRENCY TRACKING

Date of Government Version: 04/05/2001
Date Data Arrived at EDR: 10/27/2010
Date Made Active in Reports: 12/02/2010
Number of Days to Update: 36

Source: American Journal of Public Health
Telephone: 703-305-6451
Last EDR Contact: 12/02/2009
Next Scheduled EDR Contact: N/A
Data Release Frequency: No Update Planned

US AIRS (AFS): Aerometric Information Retrieval System Facility Subsystem (AFS)

The database is a sub-system of Aerometric Information Retrieval System (AIRS). AFS contains compliance data on air pollution point sources regulated by the U.S. EPA and/or state and local air regulatory agencies. This information comes from source reports by various stationary sources of air pollution, such as electric power plants, steel mills, factories, and universities, and provides information about the air pollutants they produce. Action, air program, air program pollutant, and general level plant data. It is used to track emissions and compliance data from industrial plants.

Date of Government Version: 10/12/2016
Date Data Arrived at EDR: 10/26/2016
Date Made Active in Reports: 02/03/2017
Number of Days to Update: 100

Source: EPA
Telephone: 202-564-2496
Last EDR Contact: 09/26/2017
Next Scheduled EDR Contact: 01/08/2018
Data Release Frequency: Annually

US AIRS MINOR: Air Facility System Data

A listing of minor source facilities.

Date of Government Version: 10/12/2016
Date Data Arrived at EDR: 10/26/2016
Date Made Active in Reports: 02/03/2017
Number of Days to Update: 100

Source: EPA
Telephone: 202-564-2496
Last EDR Contact: 09/26/2017
Next Scheduled EDR Contact: 01/08/2018
Data Release Frequency: Annually

US MINES: Mines Master Index File

Contains all mine identification numbers issued for mines active or opened since 1971. The data also includes violation information.

Date of Government Version: 05/01/2020
Date Data Arrived at EDR: 05/21/2020
Date Made Active in Reports: 08/13/2020
Number of Days to Update: 84

Source: Department of Labor, Mine Safety and Health Administration
Telephone: 303-231-5959
Last EDR Contact: 08/25/2020
Next Scheduled EDR Contact: 12/07/2020
Data Release Frequency: Semi-Annually

MINES VIOLATIONS: MSHA Violation Assessment Data

Mines violation and assessment information. Department of Labor, Mine Safety & Health Administration.

Date of Government Version: 05/28/2020
Date Data Arrived at EDR: 05/28/2020
Date Made Active in Reports: 08/13/2020
Number of Days to Update: 77

Source: DOL, Mine Safety & Health Admini
Telephone: 202-693-9424
Last EDR Contact: 09/10/2020
Next Scheduled EDR Contact: 12/14/2020
Data Release Frequency: Quarterly

US MINES 2: Ferrous and Nonferrous Metal Mines Database Listing

This map layer includes ferrous (ferrous metal mines are facilities that extract ferrous metals, such as iron ore or molybdenum) and nonferrous (Nonferrous metal mines are facilities that extract nonferrous metals, such as gold, silver, copper, zinc, and lead) metal mines in the United States.

Date of Government Version: 05/06/2020
Date Data Arrived at EDR: 05/27/2020
Date Made Active in Reports: 08/13/2020
Number of Days to Update: 78

Source: USGS
Telephone: 703-648-7709
Last EDR Contact: 08/28/2020
Next Scheduled EDR Contact: 12/07/2020
Data Release Frequency: Varies

GOVERNMENT RECORDS SEARCHED / DATA CURRENCY TRACKING

US MINES 3: Active Mines & Mineral Plants Database Listing

Active Mines and Mineral Processing Plant operations for commodities monitored by the Minerals Information Team of the USGS.

Date of Government Version: 04/14/2011	Source: USGS
Date Data Arrived at EDR: 06/08/2011	Telephone: 703-648-7709
Date Made Active in Reports: 09/13/2011	Last EDR Contact: 08/28/2020
Number of Days to Update: 97	Next Scheduled EDR Contact: 12/07/2020
	Data Release Frequency: Varies

ABANDONED MINES: Abandoned Mines

An inventory of land and water impacted by past mining (primarily coal mining) is maintained by OSMRE to provide information needed to implement the Surface Mining Control and Reclamation Act of 1977 (SMCRA). The inventory contains information on the location, type, and extent of AML impacts, as well as, information on the cost associated with the reclamation of those problems. The inventory is based upon field surveys by State, Tribal, and OSMRE program officials. It is dynamic to the extent that it is modified as new problems are identified and existing problems are reclaimed.

Date of Government Version: 06/22/2020	Source: Department of Interior
Date Data Arrived at EDR: 06/22/2020	Telephone: 202-208-2609
Date Made Active in Reports: 09/10/2020	Last EDR Contact: 09/16/2020
Number of Days to Update: 80	Next Scheduled EDR Contact: 12/21/2020
	Data Release Frequency: Quarterly

FINDS: Facility Index System/Facility Registry System

Facility Index System. FINDS contains both facility information and 'pointers' to other sources that contain more detail. EDR includes the following FINDS databases in this report: PCS (Permit Compliance System), AIRS (Aerometric Information Retrieval System), DOCKET (Enforcement Docket used to manage and track information on civil judicial enforcement cases for all environmental statutes), FURS (Federal Underground Injection Control), C-DOCKET (Criminal Docket System used to track criminal enforcement actions for all environmental statutes), FFIS (Federal Facilities Information System), STATE (State Environmental Laws and Statutes), and PADS (PCB Activity Data System).

Date of Government Version: 02/03/2020	Source: EPA
Date Data Arrived at EDR: 03/03/2020	Telephone: (312) 353-2000
Date Made Active in Reports: 05/28/2020	Last EDR Contact: 09/15/2020
Number of Days to Update: 86	Next Scheduled EDR Contact: 12/14/2020
	Data Release Frequency: Quarterly

UXO: Unexploded Ordnance Sites

A listing of unexploded ordnance site locations

Date of Government Version: 12/31/2018	Source: Department of Defense
Date Data Arrived at EDR: 07/02/2020	Telephone: 703-704-1564
Date Made Active in Reports: 09/17/2020	Last EDR Contact: 10/08/2020
Number of Days to Update: 77	Next Scheduled EDR Contact: 01/25/2021
	Data Release Frequency: Varies

ECHO: Enforcement & Compliance History Information

ECHO provides integrated compliance and enforcement information for about 800,000 regulated facilities nationwide.

Date of Government Version: 06/27/2020	Source: Environmental Protection Agency
Date Data Arrived at EDR: 07/02/2020	Telephone: 202-564-2280
Date Made Active in Reports: 09/28/2020	Last EDR Contact: 10/06/2020
Number of Days to Update: 88	Next Scheduled EDR Contact: 01/18/2021
	Data Release Frequency: Quarterly

DOCKET HWC: Hazardous Waste Compliance Docket Listing

A complete list of the Federal Agency Hazardous Waste Compliance Docket Facilities.

GOVERNMENT RECORDS SEARCHED / DATA CURRENCY TRACKING

Date of Government Version: 05/31/2018
Date Data Arrived at EDR: 07/26/2018
Date Made Active in Reports: 10/05/2018
Number of Days to Update: 71

Source: Environmental Protection Agency
Telephone: 202-564-0527
Last EDR Contact: 08/19/2020
Next Scheduled EDR Contact: 12/07/2020
Data Release Frequency: Varies

FUELS PROGRAM: EPA Fuels Program Registered Listing

This listing includes facilities that are registered under the Part 80 (Code of Federal Regulations) EPA Fuels Programs. All companies now are required to submit new and updated registrations.

Date of Government Version: 08/17/2020
Date Data Arrived at EDR: 08/17/2020
Date Made Active in Reports: 10/21/2020
Number of Days to Update: 65

Source: EPA
Telephone: 800-385-6164
Last EDR Contact: 08/17/2020
Next Scheduled EDR Contact: 11/30/2020
Data Release Frequency: Quarterly

AIRS: Air Inventory Listing

A listing of air permits and emissions information.

Date of Government Version: 06/25/2020
Date Data Arrived at EDR: 06/25/2020
Date Made Active in Reports: 09/11/2020
Number of Days to Update: 78

Source: Illinois EPA
Telephone: 217-557-0314
Last EDR Contact: 09/23/2020
Next Scheduled EDR Contact: 01/11/2021
Data Release Frequency: Varies

ASBESTOS: ASBESTOS

A listing of asbestos abatement & demolition project site locations in the state.

Date of Government Version: 06/24/2020
Date Data Arrived at EDR: 06/25/2020
Date Made Active in Reports: 09/11/2020
Number of Days to Update: 78

Source: Illinois EPA
Telephone: 217-558-5101
Last EDR Contact: 09/23/2020
Next Scheduled EDR Contact: 01/11/2021
Data Release Frequency: Varies

BOL: Bureau of Land Inventory Database

Bureau of Land inventory for facility information. Data results are cross-linked with all on-line database system applications from IEPA - Bureau of Land as well as USEPA FRS database.

Date of Government Version: 02/26/2020
Date Data Arrived at EDR: 02/28/2020
Date Made Active in Reports: 05/05/2020
Number of Days to Update: 67

Source: Illinois Environmental Protection Agency
Telephone: 217-785-9407
Last EDR Contact: 08/19/2020
Next Scheduled EDR Contact: 12/07/2020
Data Release Frequency: Varies

CHICAGO ENV: Environmental Records Dataset

This dataset serves as a lookup table to determine if environmental records exist in a Chicago Department of Public Health (CDPH) environmental dataset for a given address. COMPLAINTS: A "Y" indicates that one or more records exist in the CDPH Environmental Complaints dataset. NESHAPS and DEMOLITION NOTICES: A "Y" indicates that one or more records exist in the CDPH Asbestos and Demolition Notification dataset. ENFORCEMENT: A "Y" indicates that one or more records exist in the CDPH Environmental Enforcement dataset. INSPECTIONS: A "Y" indicates that one or more records exist in the CDPH Environmental Inspections dataset. PERMITS: A "Y" indicates that one or more records exist in the CDPH Environmental Permits dataset. TANKS: A "Y" indicates that one or more records exist in the CDPH Storage Tanks dataset.

Date of Government Version: 06/10/2020
Date Data Arrived at EDR: 06/16/2020
Date Made Active in Reports: 08/28/2020
Number of Days to Update: 73

Source: Chicago Department of Public Health
Telephone: 312-745-3136
Last EDR Contact: 09/15/2020
Next Scheduled EDR Contact: 12/28/2020
Data Release Frequency: Varies

GOVERNMENT RECORDS SEARCHED / DATA CURRENCY TRACKING

COAL ASH: Coal Ash Site Listing

A listing of coal ash site locations.

Date of Government Version: 10/01/2011
Date Data Arrived at EDR: 03/09/2012
Date Made Active in Reports: 04/10/2012
Number of Days to Update: 32

Source: Illinois EPA
Telephone: 217-782-1654
Last EDR Contact: 08/19/2020
Next Scheduled EDR Contact: 12/07/2020
Data Release Frequency: Annually

DRYCLEANERS: Illinois Licensed Drycleaners

Any retail drycleaning facility in Illinois must apply for a license through the Illinois Drycleaner Environmental Response Trust Fund. Drycleaner Environmental Response Trust Fund of Illinois.

Date of Government Version: 05/17/2020
Date Data Arrived at EDR: 05/18/2020
Date Made Active in Reports: 07/16/2020
Number of Days to Update: 59

Source: Drycleaner Environmental Response Trust Fund of Illinois
Telephone: 800-765-4041
Last EDR Contact: 08/17/2020
Next Scheduled EDR Contact: 11/30/2020
Data Release Frequency: Varies

Financial Assurance: Financial Assurance Information Listing

Information for hazardous waste facilities. Financial assurance is intended to ensure that resources are available to pay for the cost of closure, post-closure care, and corrective measures if the owner or operator of a regulated facility is unable or unwilling to pay.

Date of Government Version: 04/17/2020
Date Data Arrived at EDR: 06/05/2020
Date Made Active in Reports: 08/24/2020
Number of Days to Update: 80

Source: Illinois Environmental Protection Agency
Telephone: 217-782-9887
Last EDR Contact: 08/11/2020
Next Scheduled EDR Contact: 11/30/2020
Data Release Frequency: No Update Planned

HWAR: Hazard Waste Annual Report

Each year, Illinois hazardous-waste generators tell the Illinois EPA the amounts and kinds of hazardous waste they produced during the previous year. Generators indicate by code the types of wastes produced and the steps they took to manage these wastes. If some or all of these wastes were sent to commercial treatment, storage, and disposal facilities (TSDFs), that information and the identity of each receiving facility also are submitted. Illinois TSDFs likewise report the types and quantities of wastes received from in-state and out-of-state generators; they also report the procedures they used to manage these wastes.

Date of Government Version: 12/31/2018
Date Data Arrived at EDR: 04/30/2020
Date Made Active in Reports: 07/17/2020
Number of Days to Update: 78

Source: Illinois EPA
Telephone: 217-524-3300
Last EDR Contact: 10/01/2020
Next Scheduled EDR Contact: 01/18/2021
Data Release Frequency: Annually

IMPDMENT: Surface Impoundment Inventory

Statewide inventory of industrial, municipal, mining, oil & gas, and large agricultural impoundment. This study was conducted by the Illinois EPA to assess potential for contamination of shallow aquifers. This was a one-time study. Although many of the impoundments may no longer be present, the sites may be contaminated.

Date of Government Version: 12/31/1980
Date Data Arrived at EDR: 03/08/2002
Date Made Active in Reports: 06/03/2002
Number of Days to Update: 87

Source: Illinois Waste Management & Research Center
Telephone: 217-333-8940
Last EDR Contact: 02/20/2002
Next Scheduled EDR Contact: N/A
Data Release Frequency: No Update Planned

NPDES: A Listing of Active Permits

A listing of facilities currently active in the state. The types of permits are public, private, federal and state.

Date of Government Version: 04/16/2014
Date Data Arrived at EDR: 04/18/2014
Date Made Active in Reports: 05/20/2014
Number of Days to Update: 32

Source: Illinois EPA
Telephone: 217-782-0610
Last EDR Contact: 09/23/2020
Next Scheduled EDR Contact: 01/11/2021
Data Release Frequency: Varies

GOVERNMENT RECORDS SEARCHED / DATA CURRENCY TRACKING

PIMW: Potentially Infectious Medical Waste

Potentially Infectious Medical Waste (PIMW) is waste generated in connection with the diagnosis, treatment (i.e., provision of medical services), or immunization of human beings or animals; research pertaining to the provision of medical services; or the provision or testing of biologicals.

Date of Government Version: 06/15/2020	Source: Illinois EPA
Date Data Arrived at EDR: 06/17/2020	Telephone: 217-524-3289
Date Made Active in Reports: 09/01/2020	Last EDR Contact: 09/14/2020
Number of Days to Update: 76	Next Scheduled EDR Contact: 12/28/2020
	Data Release Frequency: Varies

TIER 2: Tier 2 Information Listing

A listing of facilities which store or manufacture hazardous materials and submit a chemical inventory report.

Date of Government Version: 12/31/2019	Source: Illinois Emergency Management Agency
Date Data Arrived at EDR: 05/13/2020	Telephone: 217-785-9860
Date Made Active in Reports: 07/29/2020	Last EDR Contact: 08/04/2020
Number of Days to Update: 77	Next Scheduled EDR Contact: 11/23/2020
	Data Release Frequency: Annually

UIC: Underground Injection Wells

Injection wells are used for disposal of fluids by "injection" into the subsurface. The construction of injection wells range from very technical designs with twenty-four hour monitoring to simply a hole dug in the ground to control runoff. As a result of this diversity, the UIC Program divides injection wells into five different classes.

Date of Government Version: 06/25/2018	Source: Illinois EPA
Date Data Arrived at EDR: 09/04/2018	Telephone: 217-782-9878
Date Made Active in Reports: 09/11/2018	Last EDR Contact: 08/07/2020
Number of Days to Update: 7	Next Scheduled EDR Contact: 11/30/2020
	Data Release Frequency: Semi-Annually

PCS ENF: Enforcement data

No description is available for this data

Date of Government Version: 12/31/2014	Source: EPA
Date Data Arrived at EDR: 02/05/2015	Telephone: 202-564-2497
Date Made Active in Reports: 03/06/2015	Last EDR Contact: 10/02/2020
Number of Days to Update: 29	Next Scheduled EDR Contact: 01/18/2021
	Data Release Frequency: Varies

PCS INACTIVE: Listing of Inactive PCS Permits

An inactive permit is a facility that has shut down or is no longer discharging.

Date of Government Version: 11/05/2014	Source: EPA
Date Data Arrived at EDR: 01/06/2015	Telephone: 202-564-2496
Date Made Active in Reports: 05/06/2015	Last EDR Contact: 10/02/2020
Number of Days to Update: 120	Next Scheduled EDR Contact: 01/18/2021
	Data Release Frequency: Semi-Annually

PCS: Permit Compliance System

PCS is a computerized management information system that contains data on National Pollutant Discharge Elimination System (NPDES) permit holding facilities. PCS tracks the permit, compliance, and enforcement status of NPDES facilities.

Date of Government Version: 07/14/2011	Source: EPA, Office of Water
Date Data Arrived at EDR: 08/05/2011	Telephone: 202-564-2496
Date Made Active in Reports: 09/29/2011	Last EDR Contact: 10/02/2020
Number of Days to Update: 55	Next Scheduled EDR Contact: 01/18/2021
	Data Release Frequency: Semi-Annually

GOVERNMENT RECORDS SEARCHED / DATA CURRENCY TRACKING

MINES MRDS: Mineral Resources Data System Mineral Resources Data System

Date of Government Version: 04/06/2018
Date Data Arrived at EDR: 10/21/2019
Date Made Active in Reports: 10/24/2019
Number of Days to Update: 3

Source: USGS
Telephone: 703-648-6533
Last EDR Contact: 08/28/2020
Next Scheduled EDR Contact: 12/07/2020
Data Release Frequency: Varies

EDR HIGH RISK HISTORICAL RECORDS

EDR Exclusive Records

EDR MGP: EDR Proprietary Manufactured Gas Plants

The EDR Proprietary Manufactured Gas Plant Database includes records of coal gas plants (manufactured gas plants) compiled by EDR's researchers. Manufactured gas sites were used in the United States from the 1800's to 1950's to produce a gas that could be distributed and used as fuel. These plants used whale oil, rosin, coal, or a mixture of coal, oil, and water that also produced a significant amount of waste. Many of the byproducts of the gas production, such as coal tar (oily waste containing volatile and non-volatile chemicals), sludges, oils and other compounds are potentially hazardous to human health and the environment. The byproduct from this process was frequently disposed of directly at the plant site and can remain or spread slowly, serving as a continuous source of soil and groundwater contamination.

Date of Government Version: N/A
Date Data Arrived at EDR: N/A
Date Made Active in Reports: N/A
Number of Days to Update: N/A

Source: EDR, Inc.
Telephone: N/A
Last EDR Contact: N/A
Next Scheduled EDR Contact: N/A
Data Release Frequency: No Update Planned

EDR Hist Auto: EDR Exclusive Historical Auto Stations

EDR has searched selected national collections of business directories and has collected listings of potential gas station/filling station/service station sites that were available to EDR researchers. EDR's review was limited to those categories of sources that might, in EDR's opinion, include gas station/filling station/service station establishments. The categories reviewed included, but were not limited to gas, gas station, gasoline station, filling station, auto, automobile repair, auto service station, service station, etc. This database falls within a category of information EDR classifies as "High Risk Historical Records", or HRHR. EDR's HRHR effort presents unique and sometimes proprietary data about past sites and operations that typically create environmental concerns, but may not show up in current government records searches.

Date of Government Version: N/A
Date Data Arrived at EDR: N/A
Date Made Active in Reports: N/A
Number of Days to Update: N/A

Source: EDR, Inc.
Telephone: N/A
Last EDR Contact: N/A
Next Scheduled EDR Contact: N/A
Data Release Frequency: Varies

EDR Hist Cleaner: EDR Exclusive Historical Cleaners

EDR has searched selected national collections of business directories and has collected listings of potential dry cleaner sites that were available to EDR researchers. EDR's review was limited to those categories of sources that might, in EDR's opinion, include dry cleaning establishments. The categories reviewed included, but were not limited to dry cleaners, cleaners, laundry, laundromat, cleaning/laundry, wash & dry etc. This database falls within a category of information EDR classifies as "High Risk Historical Records", or HRHR. EDR's HRHR effort presents unique and sometimes proprietary data about past sites and operations that typically create environmental concerns, but may not show up in current government records searches.

Date of Government Version: N/A
Date Data Arrived at EDR: N/A
Date Made Active in Reports: N/A
Number of Days to Update: N/A

Source: EDR, Inc.
Telephone: N/A
Last EDR Contact: N/A
Next Scheduled EDR Contact: N/A
Data Release Frequency: Varies

GOVERNMENT RECORDS SEARCHED / DATA CURRENCY TRACKING

EDR RECOVERED GOVERNMENT ARCHIVES

Exclusive Recovered Govt. Archives

RGA HWS: Recovered Government Archive State Hazardous Waste Facilities List

The EDR Recovered Government Archive State Hazardous Waste database provides a list of SHWS incidents derived from historical databases and includes many records that no longer appear in current government lists. Compiled from Records formerly available from the Department of Natural Resources in Illinois.

Date of Government Version: N/A	Source: Department of Natural Resources
Date Data Arrived at EDR: 07/01/2013	Telephone: N/A
Date Made Active in Reports: 12/30/2013	Last EDR Contact: 06/01/2012
Number of Days to Update: 182	Next Scheduled EDR Contact: N/A
	Data Release Frequency: Varies

RGA LF: Recovered Government Archive Solid Waste Facilities List

The EDR Recovered Government Archive Landfill database provides a list of landfills derived from historical databases and includes many records that no longer appear in current government lists. Compiled from Records formerly available from the Illinois Environmental Protection Agency in Illinois.

Date of Government Version: N/A	Source: Illinois Environmental Protection Agency
Date Data Arrived at EDR: 07/01/2013	Telephone: N/A
Date Made Active in Reports: 01/10/2014	Last EDR Contact: 06/01/2012
Number of Days to Update: 193	Next Scheduled EDR Contact: N/A
	Data Release Frequency: Varies

RGA LUST: Recovered Government Archive Leaking Underground Storage Tank

The EDR Recovered Government Archive Leaking Underground Storage Tank database provides a list of LUST incidents derived from historical databases and includes many records that no longer appear in current government lists. Compiled from Records formerly available from the Illinois Environmental Protection Agency in Illinois.

Date of Government Version: N/A	Source: Illinois Environmental Protection Agency
Date Data Arrived at EDR: 07/01/2013	Telephone: N/A
Date Made Active in Reports: 12/30/2013	Last EDR Contact: 06/01/2012
Number of Days to Update: 182	Next Scheduled EDR Contact: N/A
	Data Release Frequency: Varies

OTHER DATABASE(S)

Depending on the geographic area covered by this report, the data provided in these specialty databases may or may not be complete. For example, the existence of wetlands information data in a specific report does not mean that all wetlands in the area covered by the report are included. Moreover, the absence of any reported wetlands information does not necessarily mean that wetlands do not exist in the area covered by the report.

CT MANIFEST: Hazardous Waste Manifest Data

Facility and manifest data. Manifest is a document that lists and tracks hazardous waste from the generator through transporters to a tsd facility.

Date of Government Version: 08/10/2020	Source: Department of Energy & Environmental Protection
Date Data Arrived at EDR: 10/20/2020	Telephone: 860-424-3375
Date Made Active in Reports: 11/02/2020	Last EDR Contact: 10/20/2020
Number of Days to Update: 13	Next Scheduled EDR Contact: 11/23/2020
	Data Release Frequency: No Update Planned

NJ MANIFEST: Manifest Information

Hazardous waste manifest information.

Date of Government Version: 12/31/2018	Source: Department of Environmental Protection
Date Data Arrived at EDR: 04/10/2019	Telephone: N/A
Date Made Active in Reports: 05/16/2019	Last EDR Contact: 10/09/2020
Number of Days to Update: 36	Next Scheduled EDR Contact: 01/18/2021
	Data Release Frequency: Annually

GOVERNMENT RECORDS SEARCHED / DATA CURRENCY TRACKING

NY MANIFEST: Facility and Manifest Data

Manifest is a document that lists and tracks hazardous waste from the generator through transporters to a TSD facility.

Date of Government Version: 01/01/2019
Date Data Arrived at EDR: 04/29/2020
Date Made Active in Reports: 07/10/2020
Number of Days to Update: 72

Source: Department of Environmental Conservation
Telephone: 518-402-8651
Last EDR Contact: 10/30/2020
Next Scheduled EDR Contact: 02/08/2021
Data Release Frequency: Quarterly

PA MANIFEST: Manifest Information

Hazardous waste manifest information.

Date of Government Version: 06/30/2018
Date Data Arrived at EDR: 07/19/2019
Date Made Active in Reports: 09/10/2019
Number of Days to Update: 53

Source: Department of Environmental Protection
Telephone: 717-783-8990
Last EDR Contact: 10/07/2020
Next Scheduled EDR Contact: 01/25/2021
Data Release Frequency: Annually

RI MANIFEST: Manifest information

Hazardous waste manifest information

Date of Government Version: 12/31/2018
Date Data Arrived at EDR: 10/02/2019
Date Made Active in Reports: 12/10/2019
Number of Days to Update: 69

Source: Department of Environmental Management
Telephone: 401-222-2797
Last EDR Contact: 08/11/2020
Next Scheduled EDR Contact: 11/30/2020
Data Release Frequency: Annually

WI MANIFEST: Manifest Information

Hazardous waste manifest information.

Date of Government Version: 05/31/2018
Date Data Arrived at EDR: 06/19/2019
Date Made Active in Reports: 09/03/2019
Number of Days to Update: 76

Source: Department of Natural Resources
Telephone: N/A
Last EDR Contact: 09/02/2020
Next Scheduled EDR Contact: 12/21/2020
Data Release Frequency: Annually

Oil/Gas Pipelines

Source: Endeavor Business Media

Petroleum Bundle (Crude Oil, Refined Products, Petrochemicals, Gas Liquids (LPG/NGL), and Specialty Gases (Miscellaneous)) N = Natural Gas Bundle (Natural Gas, Gas Liquids (LPG/NGL), and Specialty Gases (Miscellaneous)). This map includes information copyrighted by Endeavor Business Media. This information is provided on a best effort basis and Endeavor Business Media does not guarantee its accuracy nor warrant its fitness for any particular purpose. Such information has been reprinted with the permission of Endeavor Business Media.

Electric Power Transmission Line Data

Source: Endeavor Business Media

This map includes information copyrighted by Endeavor Business Media. This information is provided on a best effort basis and Endeavor Business Media does not guarantee its accuracy nor warrant its fitness for any particular purpose. Such information has been reprinted with the permission of Endeavor Business Media.

Sensitive Receptors: There are individuals deemed sensitive receptors due to their fragile immune systems and special sensitivity to environmental discharges. These sensitive receptors typically include the elderly, the sick, and children. While the location of all sensitive receptors cannot be determined, EDR indicates those buildings and facilities - schools, daycares, hospitals, medical centers, and nursing homes - where individuals who are sensitive receptors are likely to be located.

AHA Hospitals:

Source: American Hospital Association, Inc.

Telephone: 312-280-5991

The database includes a listing of hospitals based on the American Hospital Association's annual survey of hospitals.

Medical Centers: Provider of Services Listing

Source: Centers for Medicare & Medicaid Services

Telephone: 410-786-3000

A listing of hospitals with Medicare provider number, produced by Centers of Medicare & Medicaid Services, a federal agency within the U.S. Department of Health and Human Services.

GOVERNMENT RECORDS SEARCHED / DATA CURRENCY TRACKING

Nursing Homes

Source: National Institutes of Health

Telephone: 301-594-6248

Information on Medicare and Medicaid certified nursing homes in the United States.

Public Schools

Source: National Center for Education Statistics

Telephone: 202-502-7300

The National Center for Education Statistics' primary database on elementary and secondary public education in the United States. It is a comprehensive, annual, national statistical database of all public elementary and secondary schools and school districts, which contains data that are comparable across all states.

Private Schools

Source: National Center for Education Statistics

Telephone: 202-502-7300

The National Center for Education Statistics' primary database on private school locations in the United States.

Daycare Centers: Homes & Centers Listing

Source: Department of Children & Family Services

Telephone: 312-814-4150

Flood Zone Data: This data was obtained from the Federal Emergency Management Agency (FEMA). It depicts 100-year and 500-year flood zones as defined by FEMA. It includes the National Flood Hazard Layer (NFHL) which incorporates Flood Insurance Rate Map (FIRM) data and Q3 data from FEMA in areas not covered by NFHL.

Source: FEMA

Telephone: 877-336-2627

Date of Government Version: 2003, 2015

NWI: National Wetlands Inventory. This data, available in select counties across the country, was obtained by EDR in 2002, 2005 and 2010 from the U.S. Fish and Wildlife Service.

State Wetlands Data: Wetland Inventory

Source: Illinois State Geological Survey

Telephone: 217-333-4747

Current USGS 7.5 Minute Topographic Map

Source: U.S. Geological Survey

STREET AND ADDRESS INFORMATION

© 2015 TomTom North America, Inc. All rights reserved. This material is proprietary and the subject of copyright protection and other intellectual property rights owned by or licensed to Tele Atlas North America, Inc. The use of this material is subject to the terms of a license agreement. You will be held liable for any unauthorized copying or disclosure of this material.

GEOCHECK® - PHYSICAL SETTING SOURCE ADDENDUM

TARGET PROPERTY ADDRESS

GRACE MANOR APARTMENTS
3401 W. OGDEN AVENUE
CHICAGO, IL 60623

TARGET PROPERTY COORDINATES

Latitude (North):	41.855845 - 41° 51' 21.04"
Longitude (West):	87.710409 - 87° 42' 37.47"
Universal Transverse Mercator:	Zone 16
UTM X (Meters):	441031.2
UTM Y (Meters):	4633801.5
Elevation:	596 ft. above sea level

USGS TOPOGRAPHIC MAP

Target Property Map:	5681448 ENGLEWOOD, IL
Version Date:	2012

EDR's GeoCheck Physical Setting Source Addendum is provided to assist the environmental professional in forming an opinion about the impact of potential contaminant migration.

Assessment of the impact of contaminant migration generally has two principle investigative components:

1. Groundwater flow direction, and
2. Groundwater flow velocity.

Groundwater flow direction may be impacted by surface topography, hydrology, hydrogeology, characteristics of the soil, and nearby wells. Groundwater flow velocity is generally impacted by the nature of the geologic strata.

GEOCHECK® - PHYSICAL SETTING SOURCE SUMMARY

GROUNDWATER FLOW DIRECTION INFORMATION

Groundwater flow direction for a particular site is best determined by a qualified environmental professional using site-specific well data. If such data is not reasonably ascertainable, it may be necessary to rely on other sources of information, such as surface topographic information, hydrologic information, hydrogeologic data collected on nearby properties, and regional groundwater flow information (from deep aquifers).

TOPOGRAPHIC INFORMATION

Surface topography may be indicative of the direction of surficial groundwater flow. This information can be used to assist the environmental professional in forming an opinion about the impact of nearby contaminated properties or, should contamination exist on the target property, what downgradient sites might be impacted.

TARGET PROPERTY TOPOGRAPHY

General Topographic Gradient: General NW

SURROUNDING TOPOGRAPHY: ELEVATION PROFILES

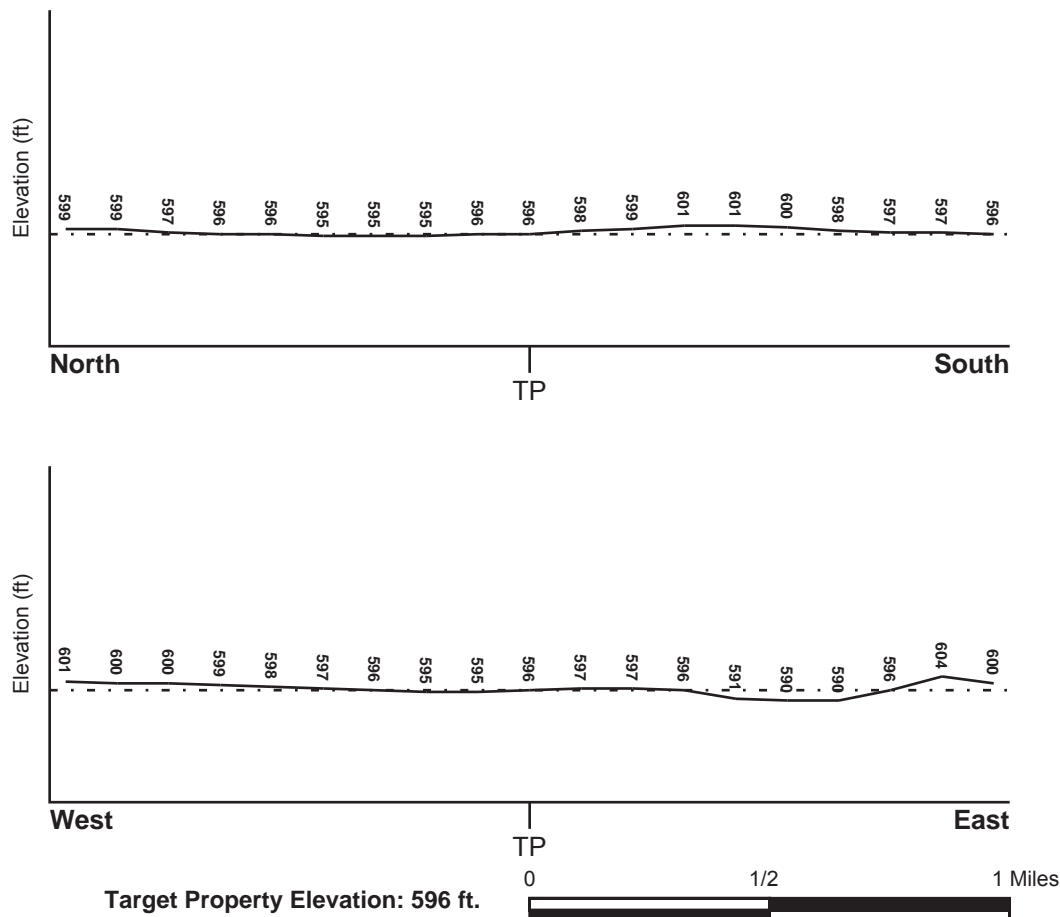

Source: Topography has been determined from the USGS 7.5' Digital Elevation Model and should be evaluated on a relative (not an absolute) basis. Relative elevation information between sites of close proximity should be field verified.

GEOCHECK® - PHYSICAL SETTING SOURCE SUMMARY

HYDROLOGIC INFORMATION

Surface water can act as a hydrologic barrier to groundwater flow. Such hydrologic information can be used to assist the environmental professional in forming an opinion about the impact of nearby contaminated properties or, should contamination exist on the target property, what downgradient sites might be impacted.

Refer to the Physical Setting Source Map following this summary for hydrologic information (major waterways and bodies of water).

FEMA FLOOD ZONE

<u>Flood Plain Panel at Target Property</u>	<u>FEMA Source Type</u>
1700740070B	FEMA Q3 Flood data
<u>Additional Panels in search area:</u>	<u>FEMA Source Type</u>
1700740055B	FEMA Q3 Flood data
17031C0504J	FEMA FIRM Flood data
17031C0503J	FEMA FIRM Flood data

NATIONAL WETLAND INVENTORY

<u>NWI Quad at Target Property</u>	<u>NWI Electronic Data Coverage</u>
ENGLEWOOD	YES - refer to the Overview Map and Detail Map

HYDROGEOLOGIC INFORMATION

Hydrogeologic information obtained by installation of wells on a specific site can often be an indicator of groundwater flow direction in the immediate area. Such hydrogeologic information can be used to assist the environmental professional in forming an opinion about the impact of nearby contaminated properties or, should contamination exist on the target property, what downgradient sites might be impacted.

Site-Specific Hydrogeological Data*:

Search Radius:	1.25 miles
Location Relative to TP:	1 - 2 Miles NE
Site Name:	Pride Industries
Site EPA ID Number:	ILD077026656
Groundwater Flow Direction:	NOT AVAILABLE.
Inferred Depth to Water:	not available.
Hydraulic Connection:	Sand and gravel deposits of the glacial drift are situated above bedrock. The depth to bedrock is less than 50 feet. The glacial drift and bedrock have poor water yielding potential.
Sole Source Aquifer:	No information about a sole source aquifer is available
Data Quality:	Information is inferred in the CERCLIS investigation report(s)

AQUIFLOW®

Search Radius: 1.000 Mile.

EDR has developed the AQUIFLOW Information System to provide data on the general direction of groundwater flow at specific points. EDR has reviewed reports submitted by environmental professionals to regulatory authorities at select sites and has extracted the date of the report, groundwater flow direction as determined hydrogeologically, and the depth to water table.

<u>MAP ID</u>	<u>LOCATION FROM TP</u>	<u>GENERAL DIRECTION GROUNDWATER FLOW</u>
---------------	-------------------------	---

GEOCHECK® - PHYSICAL SETTING SOURCE SUMMARY

<u>MAP ID</u>	<u>LOCATION FROM TP</u>	<u>GENERAL DIRECTION GROUNDWATER FLOW</u>
3	1/2 - 1 Mile WSW	ESE
16	1/2 - 1 Mile NW	NE
18	1/2 - 1 Mile NE	SE
1G	1/2 - 1 Mile NE	SE
2G	1/2 - 1 Mile NW	NE
3G	1/2 - 1 Mile WSW	ESE

For additional site information, refer to Physical Setting Source Map Findings.

GEOCHECK® - PHYSICAL SETTING SOURCE SUMMARY

GROUNDWATER FLOW VELOCITY INFORMATION

Groundwater flow velocity information for a particular site is best determined by a qualified environmental professional using site specific geologic and soil strata data. If such data are not reasonably ascertainable, it may be necessary to rely on other sources of information, including geologic age identification, rock stratigraphic unit and soil characteristics data collected on nearby properties and regional soil information. In general, contaminant plumes move more quickly through sandy-gravelly types of soils than silty-clayey types of soils.

GEOLOGIC INFORMATION IN GENERAL AREA OF TARGET PROPERTY

Geologic information can be used by the environmental professional in forming an opinion about the relative speed at which contaminant migration may be occurring.

ROCK STRATIGRAPHIC UNIT

Era:	Paleozoic
System:	Silurian
Series:	Middle Silurian (Niagoaran)
Code:	S2 (decoded above as Era, System & Series)

GEOLOGIC AGE IDENTIFICATION

Category: Stratified Sequence

Geologic Age and Rock Stratigraphic Unit Source: P.G. Schruben, R.E. Arndt and W.J. Bawiec, Geology of the Conterminous U.S. at 1:2,500,000 Scale - a digital representation of the 1974 P.B. King and H.M. Beikman Map, USGS Digital Data Series DDS - 11 (1994).

DOMINANT SOIL COMPOSITION IN GENERAL AREA OF TARGET PROPERTY

The U.S. Department of Agriculture's (USDA) Soil Conservation Service (SCS) leads the National Cooperative Soil Survey (NCSS) and is responsible for collecting, storing, maintaining and distributing soil survey information for privately owned lands in the United States. A soil map in a soil survey is a representation of soil patterns in a landscape. Soil maps for STATSGO are compiled by generalizing more detailed (SSURGO) soil survey maps. The following information is based on Soil Conservation Service STATSGO data.

Soil Component Name: URBANLAND

Soil Surface Texture: variable

Hydrologic Group: Not reported

Soil Drainage Class: Not reported

Hydric Status: Soil does not meet the requirements for a hydric soil.

Corrosion Potential - Uncoated Steel: Not Reported

Depth to Bedrock Min: > 0 inches

Depth to Bedrock Max: > 0 inches

GEOCHECK® - PHYSICAL SETTING SOURCE SUMMARY

Soil Layer Information							
Layer	Boundary		Soil Texture Class	Classification		Permeability Rate (in/hr)	Soil Reaction (pH)
	Upper	Lower		AASHTO Group	Unified Soil		
1	0 inches	60 inches	variable	Not reported	Not reported	Max: 0.00 Min: 0.00	Max: 0.00 Min: 0.00

OTHER SOIL TYPES IN AREA

Based on Soil Conservation Service STATSGO data, the following additional subordinant soil types may appear within the general area of target property.

Soil Surface Textures: silt loam
fine sandy loam
loam
fine sand

Surficial Soil Types: silt loam
fine sandy loam
loam
fine sand

Shallow Soil Types: sandy loam

Deeper Soil Types: silt loam
sand
loamy sand
loam

LOCAL / REGIONAL WATER AGENCY RECORDS

EDR Local/Regional Water Agency records provide water well information to assist the environmental professional in assessing sources that may impact ground water flow direction, and in forming an opinion about the impact of contaminant migration on nearby drinking water wells.

WELL SEARCH DISTANCE INFORMATION

<u>DATABASE</u>	<u>SEARCH DISTANCE (miles)</u>
Federal USGS	1.000
Federal FRDS PWS	Nearest PWS within 1 mile
State Database	1.000

FEDERAL USGS WELL INFORMATION

<u>MAP ID</u>	<u>WELL ID</u>	<u>LOCATION FROM TP</u>

GEOCHECK® - PHYSICAL SETTING SOURCE SUMMARY

FEDERAL USGS WELL INFORMATION

MAP ID	WELL ID	LOCATION FROM TP
B19	USGS40000299411	1/2 - 1 Mile North
B20	USGS40000299410	1/2 - 1 Mile North

FEDERAL FRDS PUBLIC WATER SUPPLY SYSTEM INFORMATION

MAP ID	WELL ID	LOCATION FROM TP
No PWS System Found		

Note: PWS System location is not always the same as well location.

STATE DATABASE WELL INFORMATION

MAP ID	WELL ID	LOCATION FROM TP
1	ILPW6965	1/4 - 1/2 Mile SE
2	ILSG30000039273	1/4 - 1/2 Mile SSE
A4	ILPW6958	1/2 - 1 Mile ENE
A5	ILPW6959	1/2 - 1 Mile ENE
A6	ILPW6960	1/2 - 1 Mile ENE
A7	ILPW6956	1/2 - 1 Mile ENE
A8	ILPW6955	1/2 - 1 Mile ENE
A9	ILPW6957	1/2 - 1 Mile ENE
A10	ILPW6953	1/2 - 1 Mile ENE
A11	ILPW6962	1/2 - 1 Mile ENE
A12	ILPW6952	1/2 - 1 Mile ENE
A13	ILPW6954	1/2 - 1 Mile ENE
A14	ILPW6961	1/2 - 1 Mile ENE
15	ILPW6968	1/2 - 1 Mile SSW
B17	ILPW6939	1/2 - 1 Mile North

OTHER STATE DATABASE INFORMATION

STATE OIL/GAS WELL INFORMATION

MAP ID	WELL ID	LOCATION FROM TP
1	ILOG10000596970	1/2 - 1 Mile North

PHYSICAL SETTING SOURCE MAP - 06251874.2r

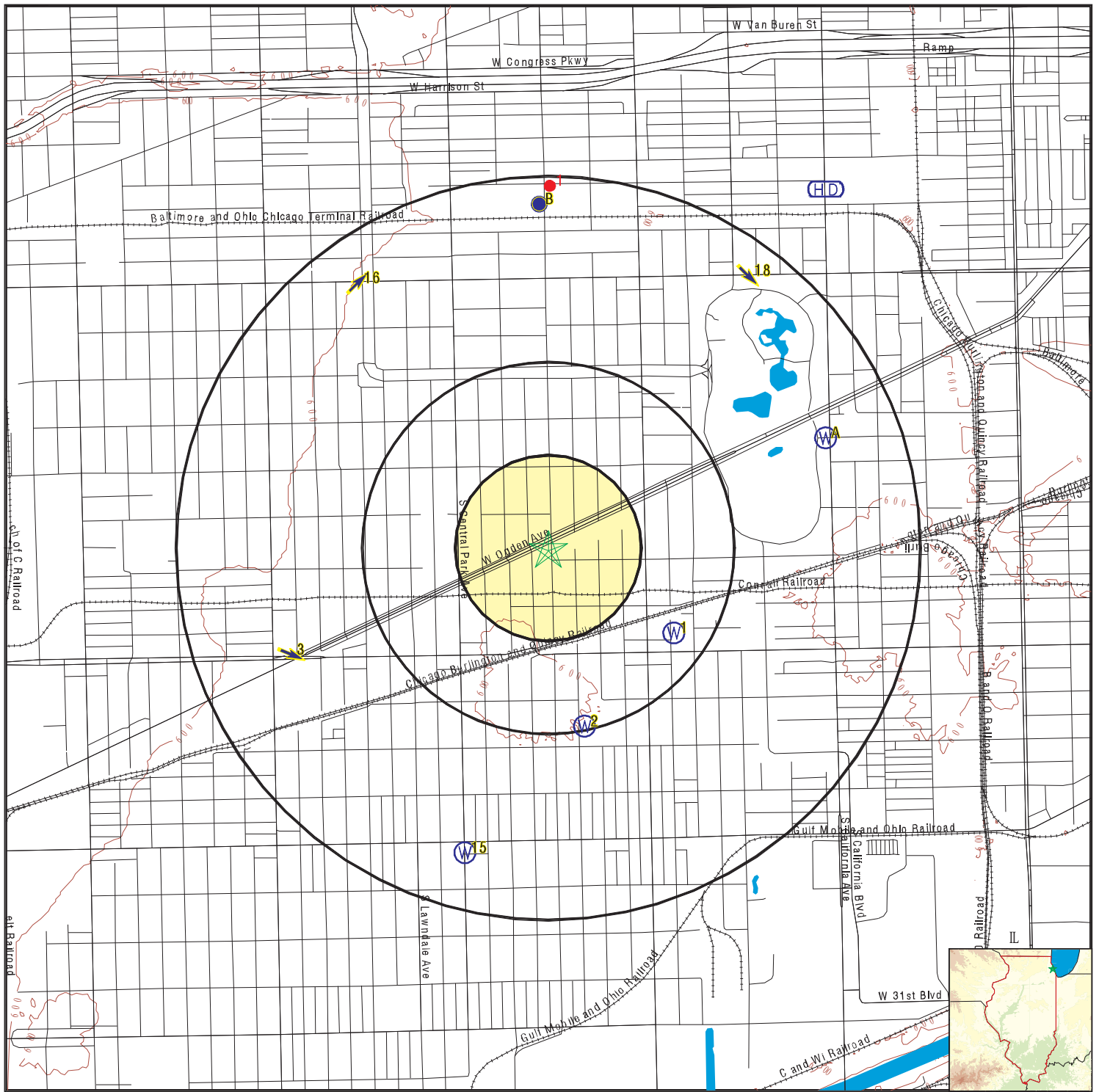

- County Boundary
- Major Roads
- Contour Lines
- Earthquake epicenter, Richter 5 or greater
- Water Wells
- Public Water Supply Wells
- Cluster of Multiple Icons

- Groundwater Flow Direction
- Indeterminate Groundwater Flow at Location
- Groundwater Flow Varies at Location
- Closest Hydrogeological Data
- Oil, gas or related wells

SITE NAME: Grace Manor Apartments
 ADDRESS: 3401 W. Ogden Avenue
 Chicago IL 60623
 LAT/LONG: 41.855845 / 87.710409

CLIENT: K-Plus Environmental, Inc.
 CONTACT: Jessica Madsen
 INQUIRY #: 06251874.2r
 DATE: November 03, 2020 12:38 pm

GEOCHECK® - PHYSICAL SETTING SOURCE MAP FINDINGS

Map ID
Direction
Distance
Elevation

Database EDR ID Number

1
SE
1/4 - 1/2 Mile
Higher

IL WELLS ILPW6965

Database:	Illinois Private Well Database and PICS	2nd ID:	Not Reported
Well ID:	6965	Driller:	GEIGER
Owner:	GARDEN CITY BREWERY	Permit:	Not Reported
Date drilled:	00/00/1908	Record type:	CO
Depth:	1410	Well Type:	
Well Use:	IN		
Aquifer type:	Bedrock		

2
SSE
1/4 - 1/2 Mile
Higher

IL WELLS ILSG30000039273

Database:	Water Well Records	API #:	120312672300
IL State Water Survey P #:	0	Status:	Engineering Test
Well Name:	Farragut High School	Well:	B-1
Driller:	Not Reported	Date Drilled:	1928 7 1
Elevation:	593	Elevation Reference:	Ground level
Total Depth:	15	Lithologic Formation:	Not Reported
Top of Formation (ft):	0	Bottom of Formation (ft):	0
Pump Flow (gal/min):	0		

3
WSW
1/2 - 1 Mile
Higher

AQUIFLOW 24997

Site ID:	S102943828
Groundwater Flow:	ESE
Deep Water Depth:	8
Average Water Depth:	Not Reported
Shallow Water Depth:	1.5
Current Deep Depth:	8
Current Average Depth:	Not Reported
Current Shallow Depth:	1.5
Date:	2/3/92

A4
ENE
1/2 - 1 Mile
Lower

IL WELLS ILPW6958

Database:	Illinois Private Well Database and PICS	2nd ID:	Not Reported
Well ID:	6958	Driller:	GEIGER
Owner:	FLEISCHMANN YEAST	Permit:	Not Reported
Date drilled:	00/00/0000	Record type:	RG
Depth:	1872	Well Type:	
Well Use:	IN		
Aquifer type:	Bedrock		

GEOCHECK® - PHYSICAL SETTING SOURCE MAP FINDINGS

Map ID
Direction
Distance
Elevation

Database EDR ID Number

A5
ENE
1/2 - 1 Mile
Lower

IL WELLS ILPW6959

Database:	Illinois Private Well Database and PICS	2nd ID:	Not Reported
Well ID:	6959	Driller:	Not Reported
Owner:	GREAT NORTHERN CHAIR	Permit:	Not Reported
Date drilled:	00/00/1910	Record type:	O
Depth:	300	Well Type:	
Well Use:	IN		
Aquifer type:	Bedrock		

A6
ENE
1/2 - 1 Mile
Lower

IL WELLS ILPW6960

Database:	Illinois Private Well Database and PICS	2nd ID:	Not Reported
Well ID:	6960	Driller:	Not Reported
Owner:	ILLINOIS VINEGAR WORKS	Permit:	Not Reported
Date drilled:	00/00/1914	Record type:	C
Depth:	1350	Well Type:	
Well Use:	IN		
Aquifer type:	Bedrock		

A7
ENE
1/2 - 1 Mile
Lower

IL WELLS ILPW6956

Database:	Illinois Private Well Database and PICS	2nd ID:	Not Reported
Well ID:	6956	Driller:	J P MILLER
Owner:	AMERICAN MALT CO (DEEPENED IN	Permit:	Not Reported
Date drilled:	00/00/1897	Record type:	CXO
Depth:	1603	Well Type:	
Well Use:	IN		
Aquifer type:	Bedrock		

A8
ENE
1/2 - 1 Mile
Lower

IL WELLS ILPW6955

Database:	Illinois Private Well Database and PICS	2nd ID:	Not Reported
Well ID:	6955	Driller:	GEIGER
Owner:	STANDARD BRANDS/FLEISCHMAN YEA	Permit:	Not Reported
Date drilled:	05/00/1916	Record type:	O
Depth:	1872	Well Type:	Not Reported
Well Use:	IN		
Aquifer type:	Bedrock		

GEOCHECK® - PHYSICAL SETTING SOURCE MAP FINDINGS

Map ID
Direction
Distance
Elevation

Database EDR ID Number

A9
ENE
1/2 - 1 Mile
Lower

IL WELLS ILPW6957

Database:	Illinois Private Well Database and PICS		
Well ID:	6957	2nd ID:	Not Reported
Owner:	FLEISCHMANN YEAST	Driller:	GEIGER
Date drilled:	00/00/0000	Permit:	Not Reported
Depth:	1982	Record type:	RG
Well Use:	IN	Well Type:	
Aquifer type:	Bedrock		

A10
ENE
1/2 - 1 Mile
Lower

IL WELLS ILPW6953

Database:	Illinois Private Well Database and PICS		
Well ID:	6953	2nd ID:	Not Reported
Owner:	STANDARD BRANDS (WELL B)	Driller:	Not Reported
Date drilled:	00/00/1924	Permit:	Not Reported
Depth:	1902	Record type:	O
Well Use:	IN	Well Type:	Not Reported
Aquifer type:	Bedrock		

A11
ENE
1/2 - 1 Mile
Lower

IL WELLS ILPW6962

Database:	Illinois Private Well Database and PICS		
Well ID:	6962	2nd ID:	Not Reported
Owner:	UTAH BREWING CO	Driller:	Not Reported
Date drilled:	00/00/1900	Permit:	Not Reported
Depth:	285	Record type:	O
Well Use:	IN	Well Type:	
Aquifer type:	Bedrock		

A12
ENE
1/2 - 1 Mile
Lower

IL WELLS ILPW6952

Database:	Illinois Private Well Database and PICS		
Well ID:	6952	2nd ID:	Not Reported
Owner:	STANDARD BRANDS (WELL A)	Driller:	GEIGER
Date drilled:	00/00/1922	Permit:	Not Reported
Depth:	1982	Record type:	OC
Well Use:	IN	Well Type:	Not Reported
Aquifer type:	Bedrock		

GEOCHECK® - PHYSICAL SETTING SOURCE MAP FINDINGS

Map ID
Direction
Distance
Elevation

Database EDR ID Number

A13
ENE
1/2 - 1 Mile
Lower

IL WELLS ILPW6954

Database:	Illinois Private Well Database and PICS	2nd ID:	Not Reported
Well ID:	6954	Driller:	GEIGER
Owner:	STANDARD BRANDS/FLEISCHMAN YEA	Permit:	Not Reported
Date drilled:	00/00/0000	Record type:	O
Depth:	1280	Well Type:	Not Reported
Well Use:	IN		
Aquifer type:	Bedrock		

A14
ENE
1/2 - 1 Mile
Lower

IL WELLS ILPW6961

Database:	Illinois Private Well Database and PICS	2nd ID:	Not Reported
Well ID:	6961	Driller:	J P MILLER
Owner:	STANDARD BREWERY	Permit:	Not Reported
Date drilled:	00/00/1914	Record type:	CO
Depth:	2120	Well Type:	
Well Use:	IN		
Aquifer type:	Bedrock		

15
SSW
1/2 - 1 Mile
Higher

IL WELLS ILPW6968

Database:	Illinois Private Well Database and PICS	2nd ID:	Not Reported
Well ID:	6968	Driller:	Not Reported
Owner:	PILSEN PRODUCTS CO	Permit:	Not Reported
Date drilled:	00/00/1905	Record type:	CO
Depth:	1700	Well Type:	
Well Use:	IN		
Aquifer type:	Bedrock		

16
NW
1/2 - 1 Mile
Higher

AQUIFLOW 62838

Site ID:	S100530184
Groundwater Flow:	NE
Deep Water Depth:	20.75
Average Water Depth:	Not Reported
Shallow Water Depth:	5.92
Current Deep Depth:	8.90
Current Average Depth:	Not Reported
Current Shallow Depth:	2.27
Date:	12/18/1998

GEOCHECK® - PHYSICAL SETTING SOURCE MAP FINDINGS

Map ID
Direction
Distance
Elevation

Database EDR ID Number

B17
North
1/2 - 1 Mile
Higher

IL WELLS ILPW6939

Database:	Illinois Private Well Database and PICS	2nd ID:	Not Reported
Well ID:	6939	Driller:	GEIGER
Owner:	SEARS-ROEBUCK CO #1	Permit:	Not Reported
Date drilled:	00/00/1912	Record type:	OGCX
Depth:	1868	Well Type:	Drilled
Well Use:	Industrial/Commercial		
Aquifer type:	Bedrock		

18
NE
1/2 - 1 Mile
Higher

Site ID:	S102943674	AQUIFLOW	62900
Groundwater Flow:	SE		
Deep Water Depth:	4.26		
Average Water Depth:	Not Reported		
Shallow Water Depth:	2.41		
Current Deep Depth:	2.70		
Current Average Depth:	Not Reported		
Current Shallow Depth:	1.71		
Date:	10/19/1999		

B19
North
1/2 - 1 Mile
Higher

FED USGS USGS40000299411

Organization ID:	USGS-IL	Organization Name:	USGS Illinois Water Science Center
Monitor Location:	39N13E-14.2b2	Type:	Well
Description:	Not Reported	HUC:	07120003
Drainage Area:	Not Reported	Drainage Area Units:	Not Reported
Contrib Drainage Area:	Not Reported	Contrib Drainage Area Units:	Not Reported
Aquifer:	Not Reported	Formation Type:	Not Reported
Aquifer Type:	Not Reported	Construction Date:	Not Reported
Well Depth:	1623	Well Depth Units:	ft
Well Hole Depth:	Not Reported	Well Hole Depth Units:	Not Reported

B20
North
1/2 - 1 Mile
Higher

FED USGS USGS40000299410

Organization ID:	USGS-IL	Organization Name:	USGS Illinois Water Science Center
Monitor Location:	39N13E-14.2b1	Type:	Well
Description:	Not Reported	HUC:	07120003
Drainage Area:	Not Reported	Drainage Area Units:	Not Reported
Contrib Drainage Area:	Not Reported	Contrib Drainage Area Units:	Not Reported
Aquifer:	Not Reported	Formation Type:	Not Reported
Aquifer Type:	Not Reported	Construction Date:	Not Reported
Well Depth:	1868	Well Depth Units:	ft
Well Hole Depth:	Not Reported	Well Hole Depth Units:	Not Reported

GEOCHECK® - PHYSICAL SETTING SOURCE MAP FINDINGS

Map ID
Direction
Distance
Elevation

Database EDR ID Number

1G NE 1/2 - 1 Mile Lower	Site ID:	S102943674	AQUIFLOW	62900
	Groundwater Flow:	SE		
	Deep Water Depth:	4.26		
	Average Water Depth:	Not Reported		
	Shallow Water Depth:	2.41		
	Current Deep Depth:	2.70		
	Current Average Depth:	Not Reported		
	Current Shallow Depth:	1.71		
	Date:	10/19/1999		
2G NW 1/2 - 1 Mile Lower	Site ID:	S100530184	AQUIFLOW	62838
	Groundwater Flow:	NE		
	Deep Water Depth:	20.75		
	Average Water Depth:	Not Reported		
	Shallow Water Depth:	5.92		
	Current Deep Depth:	8.90		
	Current Average Depth:	Not Reported		
	Current Shallow Depth:	2.27		
	Date:	12/18/1998		
3G WSW 1/2 - 1 Mile Lower	Site ID:	S102943828	AQUIFLOW	24997
	Groundwater Flow:	ESE		
	Deep Water Depth:	8		
	Average Water Depth:	Not Reported		
	Shallow Water Depth:	1.5		
	Current Deep Depth:	8		
	Current Average Depth:	Not Reported		
	Current Shallow Depth:	1.5		
	Date:	2/3/92		

GEOCHECK® - PHYSICAL SETTING SOURCE MAP FINDINGS

Map ID
Direction
Distance

Database EDR ID Number

1
North
1/2 - 1 Mile

OIL_GAS ILOG10000596970

API #: 120310284200
Status: Stratigraphic Test

Date Completed: Not Reported

Permit #: 0
Status: Stratigraphic Test
Formation: Not Reported
Well Name: Sears Roebuck & Co
Elevation: 590
Completion Date: null

Permit Date: null
Max Depth: 2050
Company Name: Geiger, S. B. Co.
Well #: 0
Logs: GT, CSS
Elevation Reference: Ground Level

GEOCHECK® - PHYSICAL SETTING SOURCE MAP FINDINGS RADON

AREA RADON INFORMATION

State Database: IL Radon

Radon Test Results

Zipcode	Result
60623	1.3

Federal EPA Radon Zone for COOK County: 2

Note: Zone 1 indoor average level > 4 pCi/L.
: Zone 2 indoor average level >= 2 pCi/L and <= 4 pCi/L.
: Zone 3 indoor average level < 2 pCi/L.

Federal Area Radon Information for COOK COUNTY, IL

Number of sites tested: 82

Area	Average Activity	% <4 pCi/L	% 4-20 pCi/L	% >20 pCi/L
Living Area - 1st Floor	1.273 pCi/L	96%	4%	0%
Living Area - 2nd Floor	0.900 pCi/L	100%	0%	0%
Basement	1.740 pCi/L	93%	7%	0%

PHYSICAL SETTING SOURCE RECORDS SEARCHED

TOPOGRAPHIC INFORMATION

USGS 7.5' Digital Elevation Model (DEM)

Source: United States Geologic Survey

EDR acquired the USGS 7.5' Digital Elevation Model in 2002 and updated it in 2006. The 7.5 minute DEM corresponds to the USGS 1:24,000- and 1:25,000-scale topographic quadrangle maps. The DEM provides elevation data with consistent elevation units and projection.

Current USGS 7.5 Minute Topographic Map

Source: U.S. Geological Survey

HYDROLOGIC INFORMATION

Flood Zone Data: This data was obtained from the Federal Emergency Management Agency (FEMA). It depicts 100-year and 500-year flood zones as defined by FEMA. It includes the National Flood Hazard Layer (NFHL) which incorporates Flood Insurance Rate Map (FIRM) data and Q3 data from FEMA in areas not covered by NFHL.

Source: FEMA

Telephone: 877-336-2627

Date of Government Version: 2003, 2015

NWI: National Wetlands Inventory. This data, available in select counties across the country, was obtained by EDR in 2002, 2005 and 2010 from the U.S. Fish and Wildlife Service.

State Wetlands Data: Wetland Inventory

Source: Illinois State Geological Survey

Telephone: 217-333-4747

HYDROGEOLOGIC INFORMATION

AQUIFLOW^R Information System

Source: EDR proprietary database of groundwater flow information

EDR has developed the AQUIFLOW Information System (AIS) to provide data on the general direction of groundwater flow at specific points. EDR has reviewed reports submitted to regulatory authorities at select sites and has extracted the date of the report, hydrogeologically determined groundwater flow direction and depth to water table information.

GEOLOGIC INFORMATION

Geologic Age and Rock Stratigraphic Unit

Source: P.G. Schruben, R.E. Arndt and W.J. Bawiec, Geology of the Conterminous U.S. at 1:2,500,000 Scale - A digital representation of the 1974 P.B. King and H.M. Beikman Map, USGS Digital Data Series DDS - 11 (1994).

STATSGO: State Soil Geographic Database

Source: Department of Agriculture, Natural Resources Conservation Service (NRCS)

The U.S. Department of Agriculture's (USDA) Natural Resources Conservation Service (NRCS) leads the national Conservation Soil Survey (NCSS) and is responsible for collecting, storing, maintaining and distributing soil survey information for privately owned lands in the United States. A soil map in a soil survey is a representation of soil patterns in a landscape. Soil maps for STATSGO are compiled by generalizing more detailed (SSURGO) soil survey maps.

SSURGO: Soil Survey Geographic Database

Source: Department of Agriculture, Natural Resources Conservation Service (NRCS)

Telephone: 800-672-5559

SSURGO is the most detailed level of mapping done by the Natural Resources Conservation Service, mapping scales generally range from 1:12,000 to 1:63,360. Field mapping methods using national standards are used to construct the soil maps in the Soil Survey Geographic (SSURGO) database. SSURGO digitizing duplicates the original soil survey maps. This level of mapping is designed for use by landowners, townships and county natural resource planning and management.

PHYSICAL SETTING SOURCE RECORDS SEARCHED

LOCAL / REGIONAL WATER AGENCY RECORDS

FEDERAL WATER WELLS

PWS: Public Water Systems

Source: EPA/Office of Drinking Water

Telephone: 202-564-3750

Public Water System data from the Federal Reporting Data System. A PWS is any water system which provides water to at least 25 people for at least 60 days annually. PWSs provide water from wells, rivers and other sources.

PWS ENF: Public Water Systems Violation and Enforcement Data

Source: EPA/Office of Drinking Water

Telephone: 202-564-3750

Violation and Enforcement data for Public Water Systems from the Safe Drinking Water Information System (SDWIS) after August 1995. Prior to August 1995, the data came from the Federal Reporting Data System (FRDS).

USGS Water Wells: USGS National Water Inventory System (NWIS)

This database contains descriptive information on sites where the USGS collects or has collected data on surface water and/or groundwater. The groundwater data includes information on wells, springs, and other sources of groundwater.

OTHER STATE DATABASE INFORMATION

Oil and Gas Wells Listing

Source: Illinois State Geological Survey

Telephone: 217-333-5109

Oil and gas wells location points from the Illinois State Geological Survey database.

Water Well Records

Source: Illinois Geological Survey

Telephone: 217-333-4747

Illinois Private Well Database and PICS (Public, Industrial, Commercial Survey)

Source: Illinois State Water Survey

Telephone: 217-333-9043

Water Well Location Information

Source: Illinois Environmental Protection Agency

Telephone: 217-782-0810

RADON

State Database: IL Radon

Source: Department of Nuclear Safety

Telephone: 217-785-9958

County Radon Results

Area Radon Information

Source: USGS

Telephone: 703-356-4020

The National Radon Database has been developed by the U.S. Environmental Protection Agency (USEPA) and is a compilation of the EPA/State Residential Radon Survey and the National Residential Radon Survey. The study covers the years 1986 - 1992. Where necessary data has been supplemented by information collected at private sources such as universities and research institutions.

EPA Radon Zones

Source: EPA

Telephone: 703-356-4020

Sections 307 & 309 of IRAA directed EPA to list and identify areas of U.S. with the potential for elevated indoor radon levels.

PHYSICAL SETTING SOURCE RECORDS SEARCHED

OTHER

Airport Landing Facilities: Private and public use landing facilities
Source: Federal Aviation Administration, 800-457-6656

Epicenters: World earthquake epicenters, Richter 5 or greater
Source: Department of Commerce, National Oceanic and Atmospheric Administration

Earthquake Fault Lines: The fault lines displayed on EDR's Topographic map are digitized quaternary faultlines, prepared in 1975 by the United State Geological Survey

STREET AND ADDRESS INFORMATION

© 2015 TomTom North America, Inc. All rights reserved. This material is proprietary and the subject of copyright protection and other intellectual property rights owned by or licensed to Tele Atlas North America, Inc. The use of this material is subject to the terms of a license agreement. You will be held liable for any unauthorized copying or disclosure of this material.

APPENDIX 7

QUALIFICATIONS OF PROJECT PERSONNEL



K-Plus Engineering Services, LLC

JESSICA MADSEN

Title: *Department Head –
Environmental Division*

Education:

*BS, Environmental Health
Sciences, Illinois State
University, Normal, IL*

Licenses/Certifications:

*OSHA 40 Hour Hazardous
Materials Training*

AHERA Building Inspector, IL

*HM-126F Safe HazMat
Transportation Training*

IDPH Lead Inspector

*IDPH Asbestos Building
Inspector*

*Erosion and Sediment
Control Course 8 hour AIA
Registered*

Areas of Expertise:

- **Phase I ESA**
- **Due Diligence**
- **LUST**
- **SRP**
- **TACO**
- **Remediation**
- **Asbestos & Lead
Based Paint**

Ms. Madsen is an Environmental Professional with over 20 years of experience in environmental consulting. Ms. Madsen combines her scientific expertise and business management skills to meet the needs of a variety of clients, such as banks, real estate development companies, government and industrial companies. As the Department Head, her experience includes managing and conducting all phases of environmental investigation, from the initial due diligence/Phase I Environmental Site Investigations to remediation and site closure through both the IEPA's SRP and LUST programs.

During her time at K-Plus, Ms. Madsen has conducted more than a thousand due diligence projects, including Phase I Environmental Site Assessments (Phase I ESAs) and Transaction Screens (TS) on a broad range of properties from vacant/undeveloped land, industrial sites to multi-family residential properties, including HUD/IHDA financed properties.

Ms. Madsen has also managed and directed numerous soil and groundwater investigations, the majority of which are completed pursuant to the IEPA's TACO regulations to obtain No Further Remediation Letters to facilitate eventual redevelopment of these properties. She has also secured client reimbursement from the IEPA's LUST Fund at numerous LUST sites, demonstrating her ability to remediate properties to the satisfaction of the IEPA while being mindful of the client's financial situation.

Ms. Madsen also has expertise as an Environmental Compliance Manager, ensuring that all local, state and federal guidelines are followed for various construction management projects. In this capacity she has been responsible for implementing protection of endangered species habitat restrictions, including overseeing the installation of habitat protective barriers, as well as providing permit applications and other governmental support documents such as SWPPPs and Health and Safety Plans.



K-PLUS ENGINEERING, LLC

Title: *President*

DANIEL M. CAPLICE

Education:

*MM, Finance and
Managerial Economics,
J.L. Kellogg Graduate
School of Management,
Northwestern University*

*MPH, Industrial Hygiene
and Safety Engineering,
University of Illinois at
Chicago*

*BS, Civil Engineering,
University of Illinois,
Urbana, IL*

Licenses/Certifications:

*Professional Engineer:
IL, IN, IA, FL, KY, LA, MI,
MN, MO, NC, OH, PA, SC,
TX, and W,*

*AHERA Building Inspector:
IL and IN*

*LUST Site Assessor:
WI and IN*

*OSHA 40 Hour HazMat
Training*

*OSHA 8-hour On-site
Management &
Supervisor Training*

*HM-126F Safe HazMat
Transportation Training*

Radon Detection Services

*Corrective Actions for
Ground Water
Contamination*

Mr. Caplice is a licensed professional engineer in 16 states with 28 years of environmental engineering and consulting experience. He has an in-depth understanding of local, state and federal regulations and has performed projects in accordance with CERCLA, RCRA, CWA/Oil Pollution Act, CAA, TSCA, and FIFRA requirements. His specialized areas of expertise are evaluation of contaminated properties, assessment of risk and endangerment, regulatory compliance and permitting, hazardous waste management, industrial processes, Brownfield development, and site management including investigation, remediation, construction management, and monitoring.

Currently, Mr. Caplice is President of K-Plus Engineering, a 19 year-old, full service, engineering and consulting company with offices in Illinois, Indiana, Wisconsin, North Carolina, California, and Colorado. As President, Mr. Caplice is responsible for managing and directing the company in addition to his ongoing work as an expert in environmental matters.

For the past 23 years, he has served as a consulting environmental engineer for numerous private, public, and non-profit institutions. His responsibilities have included designing and directing various projects, particularly voluntary cleanups of contaminated soil and ground water sites, underground storage tank remediations, and NPL evaluations, investigations, and cleanups. Mr. Caplice has worked extensively on the investigation and cleanup of numerous active and abandoned industrial facilities, landfills, and other waste sites. He has also served as the project manager or senior technical advisor on hundreds of Phase I and Phase II Environmental Assessments at a multitude of sites, from small, undeveloped parcels of property to multi-location industrial facilities. Finally, Mr. Caplice has served as a technical expert on numerous State and Federal cases pertaining to the investigation and cleanup of contaminated properties as well as industrial hygiene and safety related issues pertaining to the investigation and remediation of contaminated property.

Mr. Caplice also has experience in the regulatory analysis of projects for compliance with federal and state environmental regulations, guidance, protocols, and procedures. His environmental regulatory experience includes evaluating compliance of private party actions, reviewing and preparing comments on proposed environmental laws and administrative rules, reviewing site documents and preparing detailed comments, and serving as a technical expert in various environmental cases. Mr. Caplice is also a regular speaker at environmental conferences and seminars.

Prior to joining K-Plus, Mr. Caplice served in several capacities for the USEPA, Region 5, including Manager of a Superfund unit responsible for sites in Illinois and Indiana, and Manager of the Pre-Remedial Unit that was responsible for the investigation and assessment of abandoned waste sites (CERCLIS sites) for possible inclusion on the Superfund National Priorities List. While at the USEPA, he also regularly represented the Agency at the International Joint Commission on Water Quality in the Great Lakes.