

**REQUEST FOR QUALIFICATIONS (RFQ)
FOR
PROFESSIONAL ENGINEERING AND PROGRAM MANAGEMENT SERVICES**

**SPECIFICATION NO. 261615
REQUISITION NO. 129267**

REQUIRED FOR USE BY:

**CITY OF CHICAGO
(CHICAGO DEPARTMENT OF WATER MANAGEMENT)**



**ISSUED BY:
CITY OF CHICAGO
(DEPARTMENT OF PROCUREMENT SERVICES)**

**RESPONDENT MUST SUBMIT ONE (1) HARDCOPY ORIGINAL, FIVE (5) DUPLICATE HARDCOPIES,
AND ONE (1) LABELED "REDACTED" COPY OF YOUR SUBMITTAL ON CD OF THE PROPOSAL**

ALL OF THE RESPONSES MUST BE ADDRESSED AND RETURNED TO:

**JAMIE L. RHEE, CHIEF PROCUREMENT OFFICER
ATTENTION: EDWARD ANDERSON, SENIOR PROCUREMENT OFFICER
DEPARTMENT OF PROCUREMENT SERVICES
CITY HALL-BID & BOND-ROOM 1103
121 N. LASALLE STREET
CHICAGO, ILLINOIS 60602**

**PRE-SUBMITTAL CONFERENCE WILL BE HELD ON, FEBRUARY 23, 2017 @ 10:00 A.M.
CENTRAL TIME, ROOM 1103, CITY HALL, CHICAGO, IL 60602**

ATTENDANCE IS NON-MANDATORY, BUT ENCOURAGED

RESPONSES MUST BE RECEIVED NO LATER THAN 4:00 P.M. CENTRAL TIME, ON MARCH 14, 2016

Responses must be submitted in sealed envelope(s) or package(s). The outside of the package or envelope must clearly indicate the name of the project, **Request for Qualifications "RFQ" for Professional Engineering and Program Management Services**, the specification number and the time and the date specified for receipt. The name and address of the Respondent must also be clearly printed on the outside of the envelope(s) or package(s).

**RAHM EMANUEL
MAYOR**

**JAMIE L. RHEE
CHIEF PROCUREMENT OFFICER**



DEPARTMENT OF PROCUREMENT SERVICES

CITY OF CHICAGO

Dear Vendor:

Under the leadership of Mayor Rahm Emanuel, the City continues to identify ways contractors can be good corporate citizens, enhance the City's business community, and improve small businesses' chances of being successful City contractors. The City has several bid incentives and programs designed to benefit local businesses, small businesses and utilization thereof, and reward corporate responsibility and community awareness, including bid incentives for apprentice utilization, city-based businesses, city-based manufacturers, project-area subcontractors, veteran/small business joint ventures, and the use of alternatively powered vehicles, as well as the diversity credit program. Information about all of the City's programs and incentives can be found at www.cityofchicago.org/city/en/depts/dps/provdrs/comp.html.

One program that you may not be aware of is the City's Mentor-Protégé Program ("Program"). Under this Program, a prime contractor mentor is eligible to receive an additional 0.333 percent participation credit for every one percent of the value of the contract performed by a subcontractor MBE/WBE protégé, up to a maximum of five additional percentage points of utilization credit. The mentor and protégé must enter into a formal, written agreement that must be approved by the Chief Procurement Officer and that describes how the mentor-protégé relationship will develop the capacity of the MBE/WBE protégé firm to become self-sufficient, competitive, and profitable.

The Mentor-Protégé Program thus embodies two of the City's most important goals: fostering economic development through the growth of small businesses, and connecting our communities to one another through lasting relationships that may not otherwise have formed. We encourage you to make connections at pre-bids and other networking events, contact the assist agencies¹ for vendors specializing in the area of work you are looking to subcontract, and search our MBE/WBE directory online, with the hope that you will take advantage of this Program. For more information and a sample mentor-protégé agreement, see www.cityofchicago.org/content/dam/city/depts/dps/RulesRegulations/DPSPolicyMentorProtege102914.pdf.

Please also review the following additional reminders about bidding, contracting, and compliance.

Please read Instructions for Bidders, Requests for Proposals and Requests for Qualifications carefully. We understand that government solicitations for bids, proposals and qualifications contain a lot of information and may have mandatory forms to complete. However, errors and omissions in your bids, proposals and qualifications cost both you and the City time and money, since non-responsive bids must be rejected. Rejected bids may result in your firm not getting the contract and increase the cost of work to the City.

¹ For a list of assist agencies, visit

www.cityofchicago.org/content/dam/city/depts/dps/Outreach/AssistAgencies082015.pdf.

If you have a question, ask us. The telephone number and e-mail address of the individual from DPS who is responsible for each solicitation is stated on the cover page of that solicitation. Call or write us – we are here to assist you. However, please keep in mind that in regards to bid solicitations, we must communicate answers to anything but the most general questions to all firms in the vendor pool. This is usually done via an addendum.

The City remains committed to the development and utilization of small, minority, women and disadvantaged owned businesses. In each bid solicitation, you receive a list of the City's registered assist agencies. As you plan for meeting your MBE/WBE goals, remember to contact the assist agencies. They have members holding certification in a variety of disciplines. Please utilize them whenever you have contracting needs. In fact, contacting these agencies *well in advance of the bid opening date* is a requirement for demonstrating good faith efforts to obtain MBE/WBE participation if you request a reduction or waiver of goals.

All subcontractors must be approved by the Chief Procurement Officer. A contractor may not make any substitution for a previously approved subcontractor unless the substitution is acceptable to the Chief Procurement Officer. All requests to substitute subcontractors must be submitted on the appropriate form.

You must pay all subcontractors and suppliers within seven days of your receiving payment for that portion of the work from the City. Failure to pay your subcontractors within the seven-day time period may subject you to fines or other penalties.

Vendors are required to report payments to all subcontractors and suppliers in C2. The City's Certification and Compliance Management system, C2, allows prime contractors to report M/W/DBE utilization quickly and efficiently through a web-based format while simultaneously allowing subcontractors the ability to confirm payment activity.

EDSs must be kept up to date. Vendors are required to fill out an Economic Disclosure Statement ("EDS") prior to award of a contract. Until final completion of the project, you must provide, without need for request by the City, an updated EDS if there is any change in ownership or change in any other circumstance that would render the EDS then currently on file inaccurate or obsolete. Failure to provide an updated EDS when required is an event of default.

Persons who lobby City government are required to register as a lobbyist with the Board of Ethics and submit activity reports every quarter. For more information regarding this requirement, please contact the City of Chicago Board of Ethics. Information about the Board may be found at www.cityofchicago.org/ethics.

Check the Debarred Vendor List. Prior to submitting a bid, or for existing contracts, a request for approval of subcontractors, you must check the list of debarred vendors to make sure that you are not proposing the use of a firm that is ineligible to do business with the City. The list of vendors ineligible to do business with the City may be found at www.cityofchicago.org/city/en/depts/dps/provdrs/debarred_firms_list.html.

Comply with prevailing wage and minimum wage requirements. Pursuant to the Illinois Prevailing Wage Act, (or Davis Bacon Act for federally funded contracts), contractors and subcontractors must pay laborers, workers and mechanics performing services on public works projects no less than the current "prevailing rate of wages" (hourly cash wages plus amount for fringe benefits) in the county where the work is performed and, no later than the tenth day of each calendar month, file a certified payroll for the immediately preceding month with the public

body in charge of the project. Additionally, pursuant to Mayoral Executive Order 2014-1, the minimum wage (\$13.00/hour as of October 1, 2014) must be paid to all employees regularly performing work on City property or at a City jobsite, and all employees whose regular work entails performing a service for the City under a City contract. For more information about the prevailing wage, visit www.illinois.gov/idol/Laws-Rules/CONMED/Pages/prevailing-wage-rates.aspx. For a copy of Mayoral Executive Order 2014-1 regarding minimum wage, visit www.cityofchicago.org/content/dam/city/depts/dps/RulesRegulations/ExecutiveOrderNo2014-1.pdf.

Comply with the United States Department of Labor Occupational Safety & Health Administration ("OSHA") laws and regulations. Under the Occupational Safety and Health Act, employers are responsible for providing a safe and healthful workplace. OSHA's mission is to assure safe and healthful workplaces by setting and enforcing standards, and by providing training, outreach, education and assistance. Employers must comply with all applicable OSHA standards. Employers must also comply with the General Duty Clause of the OSH Act, which requires employers to keep their workplace free of serious recognized hazards. For more information, visit www.osha.gov/law-regs.html.

Comply with the Multi-Project Labor Agreement ("PLA"). The City is a signatory to the PLA, which applies to all contractors and subcontractors of any tier performing construction work, including construction, demolition, rehabilitation, maintenance, and/or renovation of real property located in Chicago. See the relevant sections of the bid specification for more information.

Assistance in meeting the City's requirements for project area labor is available through the Chicago Cook Workforce Partnership. On construction projects of \$100,000 or more, at least 50% of the total hours worked must be provided by City residents, and at least 7.5% of the hours worked must be provided by residents of the project area. The City and Cook County have partnered to provide job training and collaborate with unions, among other workforce development initiatives. For more information and to request assistance with complying with Chicago residency and project area residency requirements, visit www.workforceboard.org/businesses or call (312) 603-7066.

I also want to remind you that on December 2, 2014, the City Council of the City of Chicago passed a new chapter of the Municipal Code, 1-24, specifying a minimum wage of \$10.00 per hour to be paid to all workers within the City of Chicago – not just employees of City contractors – effective July 1, 2015. For work performed on City contracts, a Contractor must pay the highest of (1) prevailing wage/Davis-Bacon rate, if applicable; (2) minimum wage specified by Mayoral Executive Order 2014-1 (currently at \$13.00 per hour); (3) "Living Wage" rate specified by MCC Sect. 2-92-610; (4) Chicago Minimum Wage rate specified by MCC Chapter 1-24, or (5) the highest applicable State or Federal minimum wage.

Please take a moment to fill out the **optional** survey that follows this letter to help us gain a better understanding of your firm. Thank you for your attention to these important matters, and we look forward to partnering with you on future City contracts.

Sincerely,



Jamie L. Rhee
Chief Procurement Officer

PLEASE NOTE: Do not return this survey with your bid, as it is optional and does not affect the evaluation of your bid. If you choose to complete the survey, please fax it to 312-744-0010 or email it to dps.feedback@cityofchicago.org.

Vendor Name ("Vendor"): _____

Date: _____

- (1) Does Vendor have a formal tracking and reporting system of energy/utility/waste/water usage to identify trends and unusual fluctuations and usage?

- (2) Does Vendor have an awareness program for energy conservation that includes regular communication to employees about avoiding wasteful practices and encourages turning off lights and other devices when not in use?

If so, are reminder signs posted in appropriate locations? _____

- (3) Has a policy or practice been adopted to avoid or prohibit the use of high energy-consuming outdoor advertising (such as LED billboards)?

- (4) Are employees instructed to shut down personal computers at the end of each work period?

Are computers set to turn off monitor, hard drive, or go on standby after 30 minutes or less of inactivity, or are network/system controls used to minimize energy use in idle work stations?

- (5) Are supplies and cleaning products chosen based on a goal of minimizing harmful or hazardous contents?

(6) Is preference given whenever practicable to local suppliers and products produced locally or regionally?

(7) What percentage of Vendor's full-time employees identify as:

- a. White _____%
- b. Black or African-American _____%
- c. Hispanic _____%
- d. Asian _____%
- e. Other _____%

(8) What percentage of Vendor's full-time employees identify as:

- a. Male _____%
- b. Female _____%

**REQUEST FOR QUALIFICATIONS (RFQ)
FOR
PROFESSIONAL ENGINEERING AND PROGRAM MANAGEMENT SERVICES**

**SPECIFICATION NO. 261615
REQUISITION NO. 129267**

GENERAL INFORMATION

The City of Chicago invites the submission of responses to provide **Professional Engineering and Program Management Services** for the City of Chicago, Department of Water Management (the "Department"). If your firm has demonstrated experience in the areas specified in the Scope of Services, and you are interested in making your services available to the City of Chicago, you are requested to respond to this Request for Qualification.

Respondent must submit One (1) Hardcopy Original, Five (5) Duplicate Hardcopies, and One (1) labeled "**Redacted**" Copy of your Submittal on CD of the Proposal, enclosed in sealed envelope(s) or package(s), addressed and submitted to the Office of the Chief Procurement Officer, Attention: Edward Anderson, Senior Procurement Specialist, Bid & Bond, Room 103, 121 North LaSalle Street, City Hall, Chicago, Illinois 60602; if hand carried, place in the depository located in the Bid & Bond Room at City Hall, Room 103 by 4:00 PM., Central Time, determined solely by the clock located in the Bid & Bond Room, on **March 14, 2017**. Copy 1 of 6 must be marked ORIGINAL.

Pre-Submittal Conference will be held on February 23, 2017 @ 10:00 a.m. Central Time in Room #1103, City Hall, Chicago, IL 60602.

Respondents must communicate only with the Department of Procurement Services. All questions or requests for clarification in writing must be sent by e-mail to edward.anderson@cityofchicago.org, and directed to the attention of Edward Anderson, Senior Procurement Specialist, Department of Procurement Services, and must be received no later than 4:00 P.M. Central Time on **February 23, 2017**. Emails must clearly indicate "Questions and Requests for Clarification" and must refer to "Request for Qualifications (RFQ) for Professional Engineering and Program Management Services, Specification No. 261615."

Important Note: If a firm is at least 50 miles from Chicago, a representative of the firm may request from Bid & Bond personnel that a copy is mailed to the firm. If you prefer expeditious delivery, please have your Federal Express account number ready when you call the Bid & Bond personnel, or you can make arrangements with Bid & Bond personnel to have a package ready so you can have it picked up by a courier service of your preference. The City of Chicago accepts no responsibility for the timely delivery of materials, and Respondents are solely responsible for acquiring necessary information, addenda and/or materials.

Downloadable Document. Respondents that download a proposal from the City of Chicago's website: www.cityofchicago.org/bids, instead of obtaining the hard copy paper proposal from the City of Chicago's Bid and Bond Room, are responsible for checking the City of Chicago's website for clarifications and/or addenda. Failure to obtain clarifications and/or addenda from the City's website will not relieve the Respondent from being bound by any additional terms and/or conditions in the clarification and/or addenda. The city will not be responsible for a bidder's failure to consider additional information contained therein in preparing the proposal.

If the proposal is downloaded from the City of Chicago's website instead of picking it up in a hard copy paper form from the City of Chicago's Bid and Bond Room, the Respondent must contact the city of Chicago, Department of Procurement Services, Bid & Bond Room by email at bidandbond@cityofchicago.org, referencing Specification No. 261615 to register Respondent's company as an RFQ document holder, which will entitle Respondent to receive any future clarifications and/or addendum related to this RFQ.

CAUTION: LATE SUBMITTALS - When responses are delivered by mail or messenger to the Chief Procurement Officer, the Respondent is responsible for their delivery **BEFORE** the due date and time. If delivery is delayed beyond the date and hour set for the receipt, responses so delayed will not be considered and will be returned unopened at the expense of the Respondent.

Any false statement(s) made by the Respondent(s) will void the response and eliminate the Respondent(s) from further consideration.

The Chief Procurement Officer reserves the right to reject any submittal that deviates from the submittal requirements. No additional or missing documents will be accepted after the due date and time except as may be requested by the Chief Procurement Officer.

For procurement information, contact Edward Anderson, Senior Procurement Specialist, at (312) 744-6118.

For Request for Qualification ("**RFQ**") document, call Bid & Bond at (312) 744-9773.

The City of Chicago, Directory of Certified Minority Business Enterprises and Women Business Enterprises and Disadvantaged Business Enterprises is available in the Bid & Bond Room, Room 103, City Hall, 121 North LaSalle Street, Chicago, Illinois 60602 or call (312) 744-9773.

The City reserves the right, after advertisement of the RFQ, to refine the scope of services, with appropriate notice. Further, if, upon receipt of proposals, the City wishes to make refinements to the scope of services, it may, depending upon the circumstances, provide the revision to all respondents and invite revised proposals from the respondents based upon the revised scope of services.

Cancellation. The City reserves the right to terminate this procurement at any stage if the Chief Procurement Officer determines it to be in the best interest of the City. In no event is the City liable to Respondents for any cost or damages incurred by Respondents, subcontractors, or other interested parties in connection with the procurement process, including but not limited to any and all costs of preparing the response to the RFQ and participation in any conferences, oral presentation or negotiations.

COLLECT CALLS NOT ACCEPTED

TABLE OF CONTENTS

	<u>Page No.</u>
I. General Information	2
A. Introduction	5
II. Selection Process	7
III. Evaluation Criteria	8
IV. Proposal Submittal Requirements	9
V. Confidentiality	13

FORMS

Form A	Related Experience of Firm
Form B	Related Experience of Key Personnel
Form C	Summary of Related Experience – Key Personnel (Current and Future Commitments)
Form D	Key Technical Personnel and Key Support Personnel Responsibility Matrix and Local Availability

EXHIBITS

<u>Exhibit One - Scope of Services</u>
<u>Exhibit Two – City of Chicago Department of Water Management Bureau of Engineering Services</u>
<u>Exhibit Three – CTR Organization Chart</u>
<u>Exhibit Four – 2016-2020 CIP Budget</u>
<u>Exhibit Five - Professional Services Insurance Requirements</u>
<u>Exhibit Six - Online City of Chicago Economic Disclosure Statement and Affidavit (EDS) and Appendix A Instructions</u>
<u>Exhibit Seven – MBE/WBE Requirements</u>
<u>Exhibit Eight – Sample Agreement Template Standard Terms and Conditions</u>

REQUEST FOR QUALIFICATIONS (RFQ)
FOR
PROFESSIONAL ENGINEERING AND PROGRAM MANAGEMENT SERVICES

SPECIFICATION NO. 261615
REQUISITION NO. 129267

I. INTRODUCTION & GENERAL INFORMATION

A. INTRODUCTION

The City of Chicago Department of Water Management (The “**Department**”), seeks responses from Engineering Professionals (“**Consultants**”) to provide **Professional Engineering and Program Management Services** and related services (“**Services**”) as described in this RFQ.

The work contemplated is professional in nature. A selected Respondent acting as an individual, partnership, corporation, or other legal entity, must be of professional status licensed to perform in the State of Illinois and licensed for all applicable professional disciplines requiring licensing and will be governed by the professional ethics in its relationship to the City. It is also understood that all reports, information or data prepared or assembled by the Respondent will be confidential in nature and will not be available to any individual or organization, except the City, without prior written approval of the City. Any contract resulting from this RFQ document will require the Respondent to execute a Statement of Confidentiality.

The respondent must be financially solvent, and each of its members, whether acting as an individual, partnership, corporation, joint venture or other legal entity, must have employees, agents or subconsultants, at any tier, who are competent to perform the services required under this RFQ document.

The information contained in this RFQ is intended to provide Consultants with background information on the overall project scope of services and is not intended for any other purpose. No guarantees are made or implied concerning the accuracy of data or information contained here. Consultants are responsible for conducting their own research for information they deem necessary for preparing their response to this RFQ.

B. GENERAL INFORMATION

1. Questions and Requests for Clarifications

Respondents must communicate only with the Department of Procurement Services. All questions or requests for clarification in writing must be sent by e-mail

edward.anderson@cityofchicago.org, and directed to the attention of Edward Anderson, Senior Procurement Specialist, Department of Procurement Services, and must be received no later than 4:00 P.M. Central Time on **February 23, 2017**.

No telephone calls will be accepted. A Respondent that deviates from any of these restrictions is subject to immediate disqualification from this RFQ process.

2. Protests

The Respondent must submit any protests or claims regarding this solicitation to the office of the City's Chief Procurement Officer located at City Hall, Room 806, 121 N. LaSalle Street, Chicago, Illinois 60602. A pre-submittal protest must be filed no later than 5 days before the due date. A pre-award protest must be filed no later than 10 days after the due date, and a post-award protest must be filed no later than 10 days after the award of the contract.

All protests and claims must set forth the name and address of the protester, the specification number, the grounds for the protest or claim and the course of action that the protesting party desires that the Chief Procurement Officer take. Copies of the Protest Procedures are available in the Bid & Bond Room.

3. Terms of Services

It is anticipated that the initial contract term will be three (3) years starting on the date on which a contract is awarded by the City. The optional contract extensions may be entered into if the City decides that such extension(s) are in the best interests of the City, and if the Contractor agrees to the extension(s).

4. Insurance Coverage

For award of a contract, the successful Respondent will be required to provide the City with proof of the insurance coverage specified in Exhibit 5 of this RFQ.

II. SELECTION PROCESS

An Evaluation Committee, which will include representatives of the Department, and any designated representatives of the Commissioner, will review the submittals in accordance with the Evaluation Criteria (see Section III) and the submittal Requirements (see Section IV). Department of Procurement Services will oversee the process. The Committee may recommend to the Commissioner a short list of Respondents who may, at the Commissioner's discretion, be invited to make oral presentations or provide clarification to their submittal. Afterwards, the Committee will complete its evaluation and submit its recommendation(s) to the Commissioner. The Commissioner will make the final selection(s) and recommend that the Chief Procurement Officer authorize negotiations with the selected firm(s).

The City reserves the right to seek clarification of information submitted in response to this RFQ and/or request additional information during the evaluation process. The Chief Procurement Officer reserves the right to accept or reject any or all submittals when it is determined, by the sole discretion of the Chief Procurement Officer, to be in the best interest of the City of Chicago.

Nothing in this RFQ is intended to, nor operates to, limit or otherwise constrain the authority, powers and discretion of the Chief Procurement Officer as set forth in the Municipal Purchasing Act for Cities of 500,000 or More in Population, 65 ILCS 5/8-10-1 et. seq., as amended, and in the Municipal Code of the City of Chicago, as amended.

Cancellation. The City reserves the right to terminate this procurement at any stage if the Chief Procurement Officer determines it to be in the best interest of the City. In no event is the City liable to Respondents for any cost or damages incurred by Respondents, subcontractors, or other interested parties in connection with the procurement process, including but not limited to any and all costs of preparing the response to the RFQ and participation in any conferences, oral presentation or negotiations.

The City reserves the right, after advertisement of the RFQ, to refine the scope of services, with appropriate notice. Further, if, upon receipt of proposals, the City wishes to make refinements to the scope of services, it may, depending upon the circumstances, provide the revision to all respondents and invite revised proposals from the respondents based upon the revised scope of services.

III. EVALUATION CRITERIA

The Evaluation Committee will review the submittals in accordance with the following criteria.

A. Professional and Technical Competence as evidenced by:

- 1. The professional qualifications and experience of the Respondent necessary for the satisfactory performance of Professional Engineering and Program Management Services.**

The verifiable present and past performance of the firm(s) as prime contractors on other contracts in terms of quality of services and compliance with performance schedules. The Committee may solicit, from current and past clients including the City of Chicago, other government agencies or any available sources, relevant information concerning the record of past performance of the firm(s).

- 2. Professional qualifications and specialized experience of Key Personnel and Key Support Personnel committed to provide Professional Engineering and Program Management Services.**
- B. Local Availability of Key Technical Personnel and Support Personnel assigned to the Project(s) including the current and future commitments of all key and support personnel.**
- C. Organizational Plan and structure submitted to accomplish the goals and objectives of services.**
- D. Financial Capability**
- E. Legal Actions within the last 5 years**
- F. Commitment to meet MBE/WBE goals**
- G. Compliance with the City of Chicago Economic Disclosure Statement and Affidavit.**
- H. Compliance with all technical, financial and submittal requirements, as outlined in the Scope of Services**

IV. SUBMITTAL REQUIREMENTS

A. Format

Submittals should be prepared on standard 8 1/2" x 11" letter size, recycled paper (with no less than 20% post-consumer content), printed double sided and bound on the long side. It is the City's policy to encourage the use of reusable, recycled, recyclable and chlorine-free printed materials in the submittal of all bids, proposals, reports and other documents prepared in connection with this solicitation. Expensive papers and bindings are discouraged since no materials will be returned. Of the 6 copies submitted, at least **one** complete set of submittal materials must contain original signatures and be marked **ORIGINAL**.

Sections should be separated by labeled tabs or a page divider and organized in accordance with these Submittal Requirements (Section__ Tab:__).

Respondents must adhere to the submittal requirements. Failure to comply with the instructions of this RFQ may be cause for rejection of submittals. The Chief Procurement Officer represents and acts for the City of Chicago in all matters pertaining to this RFQ and any Agreement(s) that may be awarded in conjunction with it. The Chief Procurement Officer reserves the right to reject any or all responses to this RFQ and to disregard any informality in the submittal, when in his opinion the best interest of the City will be served. The City of Chicago reserves the right to accept any submittal and/or any part or parts of them and/or reject any or all submittals.

B. Contents

The submittal must include the following items:

1. Cover Letter.

- a. A cover letter signed by an authorized representative of the Respondent. The cover letter must contain a commitment to provide Professional Engineering and Program Management Services, with qualified and experienced personnel as specified in the RFQ.
- b. A statement that the Respondent has read and reviewed the City's Standard Terms & Conditions and takes no exceptions.
- c. Executive Summary. Respondent must provide an executive summary which explains its understanding of the City's intent and objectives and how their Qualifications would achieve those objectives. The summary must discuss Respondent's plan for implementing and monitoring services; project management approach and methodology, capacity to perform; strategies for coordinating all services for each proposed category as outlined Exhibit 1 of this RFQ, tools and safeguards for ensuring performance of all required services; software and firmware

considerations; training and on-going support and any additional factors for the City's consideration.

Section 1-Tab: A (Respondent)

2. Qualifications of the Respondent

Describe current and previous experience on projects of similar type scope and magnitude as outlined in the Scope of Services for Professional Engineering and Program Management Services. Complete Forms A, "Related Experience of Firm" by providing reference information including name, address and telephone number of contact person.

Submitted projects must include project title, project duration, project location, total dollar value of the project, total fee received by the firm and a brief description of the project, including project fund source (i.e., federal, state or local funds). Provide a statement regarding the role played by your firm in a project as a Prime Contractor or Subcontractor (e.g., joint venture partner, subcontractor or supplier) and the name of the Key Personnel involved in the project. Experience will not be considered unless complete reference data is provided.

Section 2-Tab: A (Respondent)

Section 2-Tab: B (Team Member/Subcontractor)

3. Qualifications and Experience of Key Technical Personnel and Key Support Personnel.

Submit chronological resumes or corporate personnel profiles with past experience for each of the key technical personnel and key support personnel committed to the project(s), and a statement regarding their local availability. Include Project Managers. Resumes must describe previous related experience. Provide references including: name, address and telephone number of the contact person; and a brief description of the project(s). Also, any professional certifications, accreditation, special licensing or other qualifications, which qualifies the professional to perform in the designated area of responsibility. Professional Engineers ("PE") and Licensed Architects must be registered in the State of Illinois to perform in their areas of expertise.

For each proposed key personnel, complete Form B "Related Experience of Key Personnel" (preferably related to each of the referenced projects in Form A).

Section 3-Tab: A Project (Respondent)

Section 3-Tab: B Project (Team Member/ Subcontractor)

4. Key Technical Personnel and Key Support Personnel Responsibility Matrix and Local Availability.

Provide a Key Technical Personnel and Key Support Personnel Matrix by using Form D to indicate qualified persons of sufficient manpower who will participate in their respective areas of expertise and which person will have prime responsibility for the task(s). Indicate who would assume the position and responsibilities as requested on the matrix and any additional specialized personnel to accomplish the requirements as shown in the Scope of Services. Personnel commitments must be indicated with current and projected projects, level of effort and expected completion. Complete Form C, "Summary of Related Experience – Key Personnel (Current and Future Commitments)," and Form D, "Key Technical Personnel and Key Support Personnel Responsibility Matrix" found in **FORMS**.

Section 4-Tab: A Project (Respondent)

Section 4-Tab: B Project (Team Member/ Subcontractor)

(**Note:** The City will not pay relocation fees for designated Key Personnel assigned to the project who are not locally available.)

5. Organizational Chart.

Submit an organizational chart for the various areas of work represented in the Scope of Services by the Respondent and its Team Members. The organizational chart must show the firm, Professional Engineer(s), Licensed Architects, key managers and other staff. The organizational chart must show the firm, level and areas of responsibility for the various components to carry out the goals of the services.

Section 5-Tab: A Project (Respondent)

6. Financial Capacity of the Respondent.

Provide a copy of the audited financial statements for the 3 previous years and last quarterly report. Statements must include auditor's notes, balance sheet and a statement on income/loss. Each prime or joint venture partner must submit this information. If a Respondent submits the audited statements of its parent organization, pro forma statements must accompany such audited statements for the Respondent. If the Respondent possesses a Statement of Financial Capacity by the City or IDOT, please include a copy of the certificate. A single copy may be submitted in a sealed envelope "Confidential Financial Information" and include confidentiality statement below if desired. The City reserves the right to accept or reject **alternate** financial statements/information.

Section 6-Tab: A (Respondent)

7. Listing and brief description of all legal actions for the past 5 years in which the firm or any team member has been:

A debtor in bankruptcy; or

A defendant in a legal action for deficient performance under a contract or in

violation of a statute or related to service reliability; or
A respondent in an administrative action for deficient performance on a project or in violation of a statute or related to service reliability; or
A defendant in any criminal action; or
A principal in any action taken against an insurance or bonding company of the firm or of a team member

Section 7-Tab: A (Respondent)

8. Commitment to MBE/WBE Goals.

Respondents are directed to examine the attached Special Conditions Regarding Minority Business Enterprise Commitment and Women Business Enterprise Commitment found in Exhibit 7. The MBE goals are 25% and the WBE goals are 5%. Respondents are required to provide a written statement of its commitment to meet the MBE/WBE requirements. Respondents are required to complete the Schedule D-1 and C-1 documents for this RFQ submission.

Section 8-Tab: A Project (Respondent)

9. Economic Disclosure Affidavit.

The Respondent must complete and execute the Economic Disclosure Affidavit in Exhibit 6.

Section 9-Tab: A (Respondent)

10. Redacted Copy Of Submission on CD-ROM

Provide a CD-ROM with a Redacted Copy of the Entire Submission as one .pdf format file for posting on the City's Website. Respondent is responsible for properly and adequately redacting any Data which Respondent desires remain confidential. If entire pages or sections are removed, they must be represented by a page indicating that the page or section has been redacted. Failure to provide a CD-ROM with a redacted copy may result in the posting of an un-redacted copy.

G. CONFIDENTIALITY

Responses to this RFQ become the exclusive property of the City of Chicago. All documents submitted in response to this RFQ may be regarded as public records and may be subject to disclosure. Protection from disclosure generally applies to those elements in each submittal which are marked as A "Trade Secret," A "Confidential" or "Proprietary." During the course of the submittal evaluation process or the course of the project, the Chief Procurement Officer will accept materials clearly and prominently labeled "Trade Secret," "Confidential" or "Proprietary" by the Respondent or other submitting party. The Chief Procurement Officer will not advise as to the nature of the content of the documents entitled to protection from disclosure, or as to the definition of trade secret, confidential or proprietary information. The Respondent or other submitting party is solely responsible for all such determinations made by it, and for clearly and prominently marking each and every page or sheet of materials with "A Trade Secret," Confidential" or "Proprietary" as it determines to be appropriate. Respondents that indiscriminately identify all or most of their submittal as protected from disclosure without justification may be considered non-responsive.

The Chief Procurement Officer will endeavor to advise the Respondent of any request for the disclosure of material so marked as A "Trade Secret," "Confidential" or "Proprietary" and will give the Respondent or other submitting party the opportunity to seek a court order to protect such materials from disclosure. If a party other than the Respondent submitted the requested material, the Respondent is solely responsible for notifying the submitting party of the request. The City's sole responsibility is to notify the Respondent of the request for disclosure, and the City will not be liable for any damages arising out of such disclosure, whether such disclosure is deemed required by law, by an order of court or administrative agency, or occurs through inadvertence, mistake or negligence on the part of the City of Chicago or its officers, employees, contractors or subcontractors.

In the event of litigation concerning the disclosure of any material submitted by the Respondent, the Respondent or other submitting party is responsible for prosecuting or defending any action concerning the materials at its sole expense and risk. If the City of Chicago is required to participate in such an action, the Respondent agrees to defend and indemnify the City of Chicago for any and all damages and costs arising in connection with the action (including but not limited to, reasonable attorneys' fees).

Title VI Solicitation Notice

The City, in accordance with the provisions of Title VI of the Civil Rights Act of 1964 (78 Stat. 252, 42 U.S.C. §§ 2000d to 2000d-4) and the Regulations, hereby notifies all bidders that it will affirmatively ensure that any contract entered into pursuant to this advertisement, disadvantaged business enterprises will be afforded full and fair opportunity to submit bids in response to this invitation and will not be discriminated against on the grounds of race, color, or national origin in consideration for an award.

FORMS

FORM A
Related Experience of Firm

Project Title:	Time Period:
Location of the Project:	Period of Firm's involvement:
Total dollar value of the project:\$	Total fee received by Firm:\$
Key personnel involved: Name 	Role
Role of the Firm:	Reference Information: Name of Client: Contact Person: Title: Address: Telephone No.:
Brief description of the project	

FORM B

Related Experience of Key Personnel

Name of Personnel involved:	Person's Title in project:
Project Title:	Time period of Person's involvement:
Total dollar value of the project:	Total fee received by Firm:\$
Education:	Reference Information: Name of Client: _____ Contact Person: _____ Title: _____ Address: _____ _____ Telephone No: _____

Brief description of the project and role of person in project:

FORM C
Summary of Related Experience - Key Personnel

[illegible]

FORM D

Key Technical Personnel and Key Support Personnel Responsibility Matrix and Local Availability

[illegible]

K/L = Key Personnel (Local)

S/L = Support Personnel (Local)

K/NL = Key Personnel (Non-Local)

S/NL = Support Personnel (Non-Local)

(Indicate as applicable in box for each assigned Personnel member)

Exhibit One

I. INTRODUCTION

A. Purpose of Request

The City of Chicago (City), is seeking qualifications statements from professional services firms to perform the program management functions required by the Department of Water Management (the Department). These functions are presently being performed by a joint venture consulting firm. The Department's objective is to continue with program management services to support the engineering functions for the Department of Water Management with a team that generates a focused approach to the fulfillment of the Department's mission. The selected team must demonstrate that it has the financial, engineering and management capabilities to assume this important role and provide the quality of service which meets all applicable laws and requirements for the full term of the contract.

The scope of services included as part of this Request for Qualifications (RFQ), includes: planning support, program control, contract management, water main design and force account work, capital improvement projects and facilities design, construction management for water mains and force account work, construction management for capital improvement projects including restoration of the public way after water or sewer construction or repair work is completed, records management of the Bureau of Engineering Services (BES) and other tasks all in accordance with the applicable laws and the requirements outlined in the RFQ. The selected firm will be required to closely coordinate activities with current consultant during the last three (3) months of a transition period, prior to taking over all tasks.

Attached hereto as Exhibit 2 is an organizational chart for the Department of Water Management in general and the Bureau of Engineering Services in detail. Attached hereto as Exhibit 3 is an organizational chart for current consultant. Attached hereto as Exhibit 4 is the current five year Water Capital Improvement Plan (CIP) for the Department of Water Management.

B. Qualifications of Successful Respondent

The selected firm must be fully experienced in:

- Management of engineering, construction and contract administration
- Professional design engineering for water supply systems and facilities
- Management of large capital improvement program
- Management of large operations within complex organizations and facilities

II. BACKGROUND INFORMATION

The information contained in this section is intended to provide background on the Department of Water Management (DWM). Firms submitting responses to this RFQ are responsible for conducting their own investigation for information they deem necessary for their submittal.

A. Description of Water Facilities

The primary physical facilities of the Chicago Water System are:

- Intake cribs and shoreline intakes
- Intake Tunnels
- Two Water Purification Plants
- Treated Water Tunnels
- Twelve Pumping Stations
- Approximately 650 miles of Water Feeder Mains
- Approximately 3,650 miles of Water Grid Mains
- Two Ground Storage Reservoirs
- Approximately 4400 miles of Sewer Mains

1. Water Purification Plants

The Department of Water maintains and operates two Water Purification Plants (WPP) for the treatment of water from Lake Michigan: the Jardine WPP and the Eugene Sawyer WPP. The water conveyed to each plant is treated with chemicals followed by coagulation, flocculation, sedimentation, filtration, and disinfection. The Jardine WPP serves the North and Central districts of the City and suburbs and has a rated capacity of 1450 million gallons per day (mgd). The Eugene Sawyer WPP serves the South District of the City and suburbs and has a rated capacity of 720 mgd. The rated capacities of both plants are based on 3 gallons per minute per square foot (gpm/sf) filtration rate.

The plants withdraw water from Lake Michigan through offshore intake cribs, through shoreline intakes, or through a combination of both cribs and shore intakes.

2. Tunnel Systems

The DWM maintains and operates two primary tunnel systems: raw water intake tunnels and treated water tunnels. These tunnel systems include approximately 63 miles of tunnels with diameter ranging from 6 to 20 feet. The intake tunnels convey raw water from the intake cribs to the two WPPs for treatment. The treated water tunnels convey and distribute water from the WPPs to twelve pumping stations for delivery to the consumers.

(i) Intake Tunnels

The Jardine WPP receives water from a single crib through the Chicago intake tunnel. Raw water from the William E. Dever Crib is conveyed through a sixteen-foot diameter

intake tunnel. The raw water is conveyed to Jardine WPP. The Eugene Sawyer WPP receives water from a single crib and tunnel. Raw water from the Dunne crib is conveyed to the Eugene Sawyer WPP through a fourteen-foot, horseshoe shaped tunnel and a sixteen-foot riser shaft.

(ii) Treated Water Tunnels

There are three principal treated water tunnels: the north tunnel, the central tunnel and the south tunnel. The treated water tunnels were constructed in rock at depths of 120 to 150 feet below ground surface along established right-of-ways. The tunnels are operated as pressurized conduits by gravity flow only: no pumping is being utilized. Treated water from the WPPs is discharged down into the tunnels from the plant reservoirs. The water flows through the tunnels and back up into the pumping stations.

The north tunnel conveys water from the Jardine WPP to the Lake View, Thomas Jefferson and Mayfair pumping stations. The north tunnel includes approximately 23,600 feet of sixteen-foot diameter tunnel, 27,400 feet of twelve-foot diameter tunnel, and 600 feet of eight-foot diameter tunnel.

The central tunnel also conveys water from Jardine WPP and serves the Chicago Avenue, Cermak, Central Park, Springfield and Lexington pumping stations. The central tunnel includes approximately 29,500 feet of sixteen-foot diameter tunnel and 7,500 feet of ten-foot diameter tunnel.

The south tunnel conveys water from the Eugene Sawyer WPP to the Roseland, 68th Street, Western Avenue and Southwest pumping stations. The south tunnel includes approximately 45,000 feet of sixteen-foot diameter tunnel, 41,500 feet of twelve-foot diameter tunnel, 23,000 feet of ten-foot diameter tunnel and 28,000 feet of nine-foot diameter tunnel.

3. Pumping Facilities

The City maintains and operates twelve potable water pumping stations. Nine of the stations have electric driven pumps and three use steam driven pumps. The total installed capacity at the twelve pumping stations is 3,781 mgd with the individual station installed capacity ranging from 165 to 400 mgd.

The pumps in the steam pumping stations are operated by high pressure super-heated steam boilers ranging in age from 21 to 53 years old. The City anticipates the replacement of all of these steam pumping stations with electric pumping stations in the next 10 years. Construction has been completed for converting Roseland pumping station in the south district from steam to electric, construction is almost completed on the conversion of Springfield Avenue Pumping Station, and construction is scheduled to start in 2018 on the conversion of Central Park Pumping Station.

4. Water Transmission and Distribution System

The Chicago water transmission and distribution system conveys water from the twelve pumping stations to customers in the City and Suburbs. There are no elevated potable water storage systems within the distribution system; therefore the pumping stations provide the only source of water to the consumers.

The Chicago water transmission and distribution system consists of approximately 4,300 miles of water mains with diameters ranging from 6 to 60 inches and it is divided into two components: the feeder main system and the grid main system. In general, all pumping stations are operated to maintain a target pressure at the pump header, with the purpose of obtaining a minimum residual pressure of 25 psi at the extremities of the feeder main system.

The feeder main system conveys water from the pumping station discharge points to the local grid distribution system. The feeder main system consists of pipes with diameters of sixteen inches and greater.

The grid main distribution conveys and distributes flows from the feeder main system to the point of use by the consumers. The grid main system consists of pipes smaller than sixteen inches in diameter. The total length of the grid system is approximately 3,650 miles.

5. Sewer Collection System

The City of Chicago's sewer collection system is a combined sewer system, comprised of approximately 4400 Miles of sewer mains. It carries flow consisting of industrial and domestic waste waters, referred to as dry weather flows (DWF), and storm water runoff. The sewer system is an interconnected network, which generally conveys flow by gravity. The local sewers convey flow to the main sewers, which are generally located in the arterial streets. The main sewers range in size from 36 inches to 16 feet in diameter. The average age of the sewer system is about 75 years old.

The city's main sewer conveys flow to interceptor sewers. These interceptor sewers are owned and operated by the Metropolitan Water Reclamation District of Greater Chicago (MWRDGC). The interceptor sewers convey DWF to MWRDGC's treatment plants for treatment and release to local waterways.

B. Bureau of Engineering Services Organizational Structure

The mission of the Bureau of Engineering Services is to provide engineering support for the planning, design, expansion, operation, monitoring, testing and inspection functions of the Chicago Water and Sewer Systems. This mission is accomplished by having a combination of in-house staff and out-sourcing the engineering services. In addition, the

Bureau provides administration and support services for the Department's Job Order Contracts (JOC) and special studies and investigations. The Bureau has (71) budgeted positions and it is divided into the Administration, Water Engineering, Capital Planning, Sewer Engineering and Inspections Divisions. The following is the description of the divisions:

- **Administration and Technical Support (Deputy Commissioner's Office)** The Deputy Commissioner of the Bureau of Engineering Services, is responsible for the supervision and oversight of the Department's engineering design, construction, rehabilitation and Inspection activities. The Deputy Commissioner provides annual updates to the five year capital improvement program for the Department of Water Management. (2 positions)
- **Water Engineering Division** provides oversight services for the planning, design, construction management and record keeping engineering functions performed by Current consultant regarding the Water Distribution System (14 positions)
- **Capital Planning Division** provides oversight for the planning, design and construction of the capital improvement projects for the two water purification plants and twelve pumping stations. The division also administers Engineering Services Term Agreements and the Job Order Contracts (JOC) and provides special studies. (3 positions)
- **Sewer Engineering Division** provides planning, design, construction management of the sewer system's capital improvements and record keeping. (25 positions)
- **Inspections Division** provides inspection services for private connections to the city's water and sewer systems. (27 Positions)

The organizational structure of the Bureau of Engineering Services is diagramed in the Organizational Chart attached hereto as Exhibit 2.

III. SCOPE OF SERVICES

The selected professional engineering and engineering management firm will assume the responsibilities and functions of the current program manager. The selected firm shall provide full program management services to the Department of Water Management. In addition, the firm will provide design and construction engineering services and supervise such services provided by other firms for the Department's capital improvement projects.

The Department of Water Management's capital improvement program, for the water

system, for the period of 2018 to 2022 totals over \$2.0 Billion. The program includes projects to rehabilitate roofs and facades at the purification plants, the conversion of a steam pumping station to electric power and the addition of variable speed drives at the electric pumping stations and the replacement of water mains in the distribution system

The selected Program Manager (PM) shall match or exceed the services listed below. The City may adjust the scope of services prior to contract award.

A. Planning Support

- PM will compile and prioritize the Department's multi-year Capital Improvement Program and update the program on annual basis. Current projects and long term planning will be assembled and presented to the Commissioner of Water Management. PM will provide description and cost estimates for construction and engineering services required to implement each element of CIP. The DWM's current 5 year CIP is attached as Exhibit 4.
- PM will identify those water main projects, which will be undertaken as part of the CIP. Records related to water main replacement and extension criteria such as breaks, leaks, flow data, maps and other infrastructure improvements will be maintained by PM.
- For each project in the CIP, other than water mains, PM will develop a conceptual design report, which identifies the size, and scope of the project, the project site location, estimated cost, technical resources required, preliminary schedule and a technical description of the project. Design drawings will be included when necessary to properly outline the intent of the design effort.

B. Program Control

The Department of Water Management utilizes a number of program control software and hardware platforms to develop, implement and report on the DWM's Capital Improvement Program. The selected consultant will utilize these systems to implement all program controls and will also be responsible for the maintenance, upgrade and enhancements that will be required for these systems throughout the term of this contract.

- PM will prepare and present the annual budget for the Department's water capital improvement program. The financial status of all projects managed by PM will be reviewed by the DWM on scheduled meetings to identify any budget variances and to develop corrective measures, as appropriate.
- PM will continually review the methods by which the City and DWM capture and report cost information associated with each project. This includes the cost for

construction, professional engineering cost and the cost of BES staff.

- PM will be responsible for the upkeep, maintenance and upgrade of the DWM's program control systems (PCS). The PCS consists of, but is not limited to, ORION for web based document control and collaboration system; Primavera for program and project level schedule management system; Datastream/InforEAM – for Department wide inventory management system, computerized maintenance management system, work order management system and a payment/ work order processing system for various contractors doing work on behalf of the Department.
- PM will update the monthly OBM - CIP Chief of Staff Status Report that is used City-wide. Appropriate senior management and project management personnel in PM staff will be trained in the use of the OBM-CIP reporting system.
- PM will provide weekly, monthly and other periodic written reports on the status of the projects being managed. The reports will follow standard pre-approved format and show, at a minimum, cost and schedule status, projections and variances for all CIP projects, a summary of force account activity, the status of management tasks undertaken, a look ahead and look-back milestone reports and identification of any problem areas. On a monthly basis, PM will present a complete review of all BES managed CIP projects to the Bureau of Water Supply, Bureau of Operation and Distribution and the Commissioner of Water Management.
- Provide planning and GIS analysis, maps, and reports for CDWM facilities and structures. In addition, manage and administer both desktop and server applications, including ArcMap Desktop, ArcGIS Server, SDE, and Geodata Sentry QC tool, develop and maintain GIS Maintenance Guide, standard operating procedures, and operations workflows.
- PM will track Performance Measures as Identified by the Commissioner and report on such performance on a monthly basis. PM will strive to meet or exceed monthly targets set by the commissioner for these Performance Measures.

C. Contract Management

- PM will manage the work of consultants providing a variety of services including design, survey, geotechnical evaluations, construction management and special technical services, including but not limited to water main, force account work and other facilities CIP projects.
- PM will periodically review the CIP program and submit a list to the Deputy Commissioner of the Bureau of Engineering Services of the type and scope of

consultant services, which will be required to implement the projects within the CIP. A scope of work will be prepared by PM and transmitted to selected consultants along with a Request for Qualifications (RFQ) from each firm. An evaluation committee will evaluate and rate each RFQ. A selection will be made based on the committee's recommendation of the most qualified consultant. PM will negotiate a fee with the selected consultant and prepare a Notice to Proceed.

- Following the approval of design plans from the Deputy Commissioner of the Bureau of Engineering Services, PM will develop the necessary procurement documents working with various City departments such as Law, Procurement, Risk Management and Budget. PM will manage the procurement process including contract advertising, review of the contract proposals and other submittals, preparation of draft recommendations for award and contract negotiations.
- After the contract awards, PM will administer the contracts, PM will review and process payment requests, process change orders and contract amendments. PM will maintain current and complete files on all contracts administered by them and provide closing services for completed contracts.

D. Water Main Design and Force Account Work

- PM will provide designs for water main improvements, replacements and extensions, which are funded through the CIP. In addition, PM will provide designs for force account projects, which normally comprise adjustments and relocation of water distribution facilities, appurtenances and services which are not part of the CIP.
- PM will initiate requests for utility information from the Office of Underground Coordination (OUC) for design work on water mains and force account projects. Files will be maintained on all information received.
- PM will prepare detailed designs, including plans, specifications and contract documents for water mains identified in CIP to be constructed by private contractors and Department of Water Management forces. In recent years, DWM has requested designs for approximately one hundred miles of grid mains during each year. In addition to that, PM will provide designs for feeder mains of various sizes and lengths. PM will be responsible for field investigations, which are being performed by in-house forces and or consultants, soil borings or other investigations required to perform the design.
- Consultants under annual Term Agreements with the Water Department will prepare base drawing sheets for water main design under the direction of the PM. These drawings will include survey and utility information necessary for the

water main design. PM will coordinate the design work with other agencies and attend meetings to coordinate the work. PM will prepare interim and final cost estimates, correspondence, permit applications and other work, as required, to complete the design. PM will print and distribute interim and final drawings.

- PM will prepare designs for Force Account work, including plans and specifications required for the addition, relocation and modification of service connections, valves, hydrants and appurtenances not included in the CIP but requested by outside parties or required by other City Departments. PM will provide all the necessary tasks, as described above, required to complete the design work.
- PM will receive submittals from the Board of Underground and other agencies requesting new construction by others. These submittals will be reviewed for potential impact on the Department of Water Management facilities. PM will advise the DWM as to the impact of the proposed construction and will take measures necessary to protect the Water facilities.
- PM will utilize the Micro-Station Computer Aided Design and Drafting software for water main and Force Account designs.

E. Capital Improvement Projects - Facilities Design

The Department of Water Management employs outside architectural and engineering firms to design projects in the CIP other than water main projects. These services of outside consultants may be procured as separate contracts for a specific project or they may be obtained through one of several term agreements, which are currently in place. PM will manage the work of the A/E firms in accordance with the terms and conditions of these contracts. PM's design management functions will include the following:

- Preparation of a written scope of work and description of project deliverables;
- Preparation of a concept report and cost estimate for project being initiated;
- Preparation of a Request for Qualifications (RFQ) for procuring the services.
- PM interview and select a consultant who is most qualified to perform the design work;
- Provide existing information and technical standards to the selected designer required to estimate the design effort needed for each project.
- Review, evaluate and negotiate a fee and time schedule for performing the design work.

- PM will prepare the Notice to Proceed (NTP) letter to the selected consultant;
- Oversee and monitor the work of the design consultant through regular submittals, meetings and reviews of documents.
- Keep the Deputy Commissioner of the Bureau of Engineering Services apprised of the progress of the work and any problem areas;
- Review the designers progress against the project schedule and take corrective action as needed;
- Review the interim cost estimates and invoicing by the consultant. Make recommendations for monthly payments. Take corrective action if consultant is over budget;
- Arrange for the distribution of interim design submittals to reviewers and schedule meetings to discuss the review comments;
- Review construction estimates and prepare Departmental requisitions for the procurement of construction services;
- Arrange for the printing of the contract documents needed for bidding.
- Send documents to the Department of Procurement Services with request for advertising;
- Administer the Department's responsibilities in the process of soliciting and reviewing competitive bids;
- Conduct pre-bid conferences when required;
- Provide written reports on the competitive bidding process and recommendations as to the award of the contract.
- Monitor and assist in the contract award process as required by the Department of Procurement Services.

F. Construction Management - Water Mains, Force Account Work, Universal Metering and General Construction Support

- PM will act as the Department of Water Management representative for the management of construction activities related to the construction of water mains and force account work by private contractors. These services are required for

managing multiple construction contracts with an average of seventy miles of water mains targeted for replacement annually.. In addition, these services may be required for force account projects and other special distribution system construction projects performed by private contractors.

- PM will provide resident engineering services for water mains and force account work constructed by private contractors. These services will include full time inspection of the contract activities to determine conformance with plans and specifications and to determine quantities of work completed for payment purposes. PM will also be responsible for the performance and safety of their staff. PM will not be responsible for the direction or control of the contractor nor be responsible for the means and methods of construction or safety of the construction operations.
- PM will provide office engineering and administration services required for water main and force account work construction, including interpretation of contract documents, coordination of submittals, review of submittals, preparation and processing of payment requests, preparation and processing of change orders, maintenance of project files and documents, conducting routine project meetings, coordinating design changes and requests for information and preparing a complete list of as-built drawings. PM will also be responsible for representing the Department in coordination meetings with other utilities, coordinating the work with the Department of Transportation, regulatory Agencies and the community.
- PM will act as the Department of Water Management representative for the management of construction activities related to the construction of water main force account work by City forces. These services are required on annual basis with approximately forty miles of water main per year. In addition, these services may be required for force account projects and other special distribution system construction projects performed by City forces.
- PM will provide field engineering services including periodic visits to the site to assess the progress of the work, to determine if the work is being performed in accordance with the plans and specifications, to assist with the establishment of lines and grades, to maintain a record of installed materials and to keep a current set of as built drawings. PM will be responsible for the safety of his staff. PM will not be responsible for the direction or control of the City forces nor for the means and methods of construction operations.
- PM will provide field inspection and coordination services for restoration projects citywide, which include street and parkways, and ADA inspections and annual reporting for the Commissioner working with the Bureau of Operations and Distribution.

- PM will manage the delivery of the universal metering (MeterSave) program. The PM will maintain data integrity, receive and review the project management reports from the contractor, review project standards required by the contractor, conduct invoicing review and recommendations, review installations of defects and properly report issues, identify out-of-scope contractor work, and document defects and acceptable installs.
- PM will coordinate and schedule private truck haulers for City constructed new water mains and new sewer lines. PM will prepare reports that summarize vendor, number of routes, route time, delivery request time, site arrival time, dump time, tons delivered, cost, and dump tickets
- PM will interview and select consultants who are most qualified to perform CM support for Water CIP work by City Forces.

G. Construction Management - Facilities CIP Projects

The Department of Water Management employs outside engineering consulting firms to perform construction management services for facilities capital improvement projects. These services of outside consultants may be procured as separate contracts for specific projects or they may be obtained through the existing term agreements, which are currently in place with the Department of Water Management. PM will manage the work of the construction management firms in accordance with terms and conditions of these contracts. PM's construction management functions will include but are not limited to the following:

- Preparation of a written scope of work and description of project deliverables.
- Preparation of a Request For Qualifications (RFQ) for procuring the Construction Management services.
- PM will interview and select a consultant to perform the construction management services.
- Review, evaluate and negotiate a fee and time schedule for performing the work.
- PM will prepare the Notice to Proceed (NTP) letter to the selected consultant.
- Oversee and monitor the contract bidding and awarding process with the City's Department of Procurement Services.
- Attend pre-bid conferences and field trips.

- After the contract is awarded, PM will schedule pre-construction meetings and set contract start and end dates.
- Oversee and monitor the work of the construction managers through regular submittals, meetings and review of documents.
- Review construction estimates and process pay requests for the contractors and consultants.
- Review and process shop drawings and catalogue cuts.
- Ensure that equipment and materials used for each project are in accordance with the plans and specifications.
- Review and process requests for clarifications and contract variances and assist with changes in design if necessary.
- Prepare and process proposed contract modifications (PCM) and contract modifications (CM).
- Prepare status reports for each project under construction and attend meetings with the Department of Water Management to discuss progress and completions.
- Maintain complete files for each project.
- Provide as-built drawings and maintenance operational manuals for the Department of Water Management.
- Assist with the start up and operation of equipment and systems.
- Assist the Department of Water Management with finalizing and closing of contracts.

H. Management of the Job Order Contracts (JOC)

- The PM will be responsible for the management and implementation of the JOC program including planning, managing, tracking and organizing the JOC projects as they progress from the user's written request through completion of construction.

I. Records Management

- PM will continuously update and maintain the Department's electronic records, including water and sewer atlas sheets, service pipe plats, shop drawings and GIS systems to reflect the most recent and accurate information available to

describe the Department's water mains, sewer mains, appurtenances and facilities.

- PM will make records available to the Office of Underground Coordination and other parties as needed. PM will maintain standard distribution lists for records distributed and update as required.

J. Other Tasks

The following projects are presently being developed by the department. The selected PM will be expected to utilize these models for various analyses as requested by DWM.

- Hydraulic Modeling, the Department maintains Hydraulic Models of its main trunk water distribution system and of the main trunk sewer distribution system, these models help the department in identifying available capacities and any existing deficiencies within these systems.
- Asset and condition assessment of DWM's Water and Sewer mains. The PM will be responsible for performing a condition assessment on all major water and Sewer mains and to use the information gathered to update the hydraulic models and assist in the planning of future improvements for these systems.
- Continuing and future DWM IT development and support as required by the Commissioner, including mobile devices and applications, hardware support/maintenance and training.
- Review and process payment requests for all Bureau of Engineering Services managed CIP projects.
- Financial modeling/support services as required by the Commissioner to assist with grants, loan applications and the issuance of bonds.

K. Personnel

1. Staffing, Wages and Benefits

Provide, manage and direct staff and staffing services as follows:

- Provide and supervise adequate and competent staffing with qualified technical, managerial and administrative staff to perform the work as described above and other work as assigned by the Department of Water Management.
- Pay all wages, salaries and benefits for personnel.

- Provide a plan for on-going staff training.

2. Selection of Firm Staff

- Firms which are selected to submit proposals for this RFQ must include in their proposal a detailed plan describing the procedures to be used in reducing staff turnover while performing the work under this RFQ.
- Firms which are selected to submit proposals for this RFQ must provide a transition plan and time table as part of their submittal. The transition period shall be three (3) months.

L. Supplies and Equipment

Provide supplies and equipment to meet the following conditions:

- Provide all supplies and equipment necessary to the quality delivery of the engineering services under this term agreement.
- Prepare a complete inventory of all existing supplies and equipment on site at the time of assuming responsibility from the current program manager (CTR). Use the equipment deemed necessary by the Department of Water Management for the provision of services under this term agreement and return equipment to DWM upon termination of this agreement.
- Provide additional tools and capital equipment required for the performance of the services under this term agreement.
- Provide routine and normal maintenance and repair of all equipment required for the performance of the services under this term agreement.

M. Role of the City

All services shall be monitored by and subject to the approval of the Commissioner of the Department of Water Management. The City shall retain final authority with regard to all aspects of the services. The City shall provide office space at the Jardine Water Purification Plant, 1000 E. Ohio Street, Chicago, IL. 60611, to the Program Manager.

N. Time of Services

It is anticipated that the initial contract term will be three (3) years starting on the date on which a contract is awarded by the City. In addition, the contract may provide that the City may elect to extend the contract up to two (2) years. The optional contract extension will be exercised at the City's option as a one renewal period of two (2) years.

Exhibit Two

City of Chicago Department of Water Management

Bureau of Engineering Services

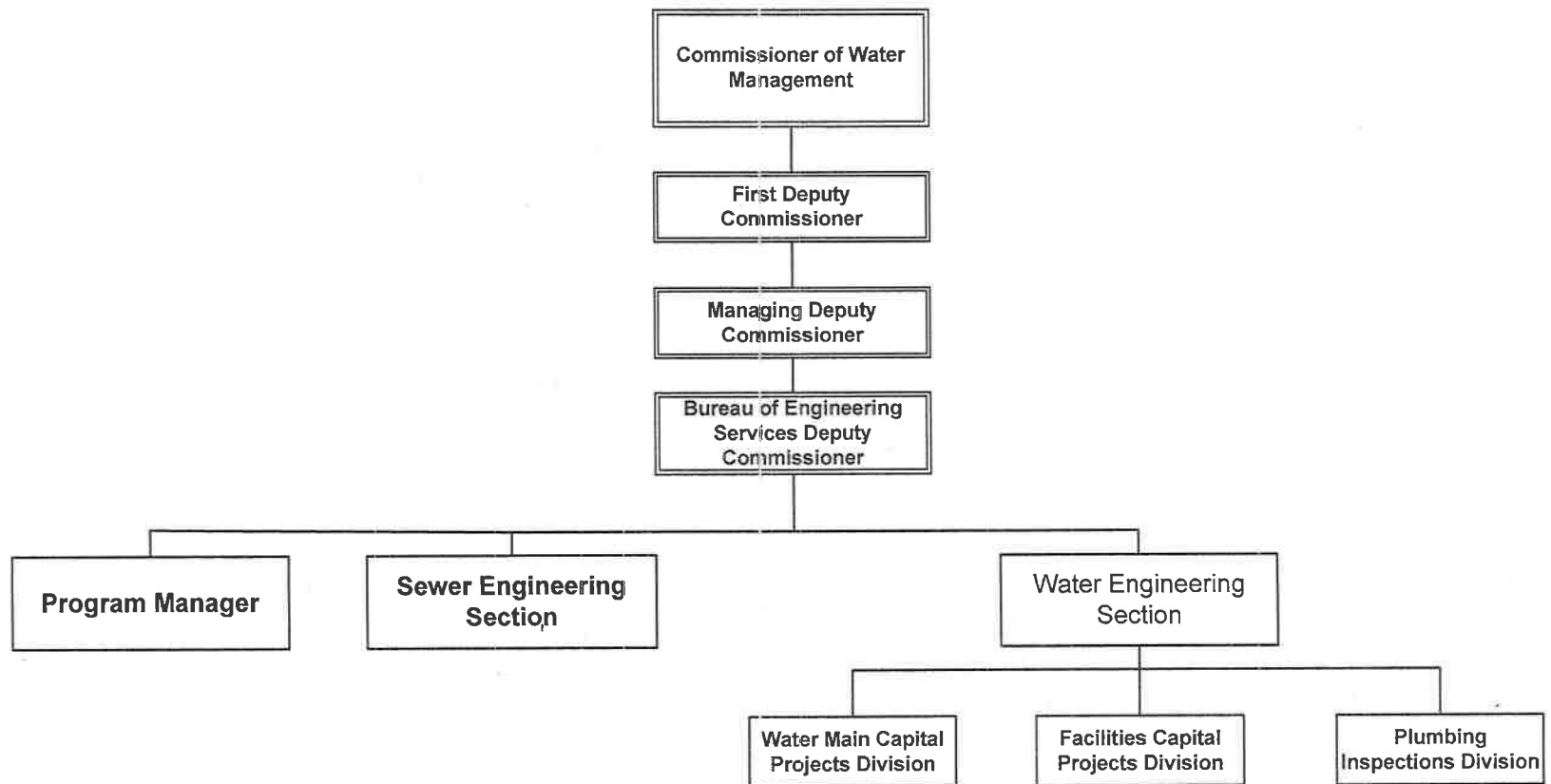
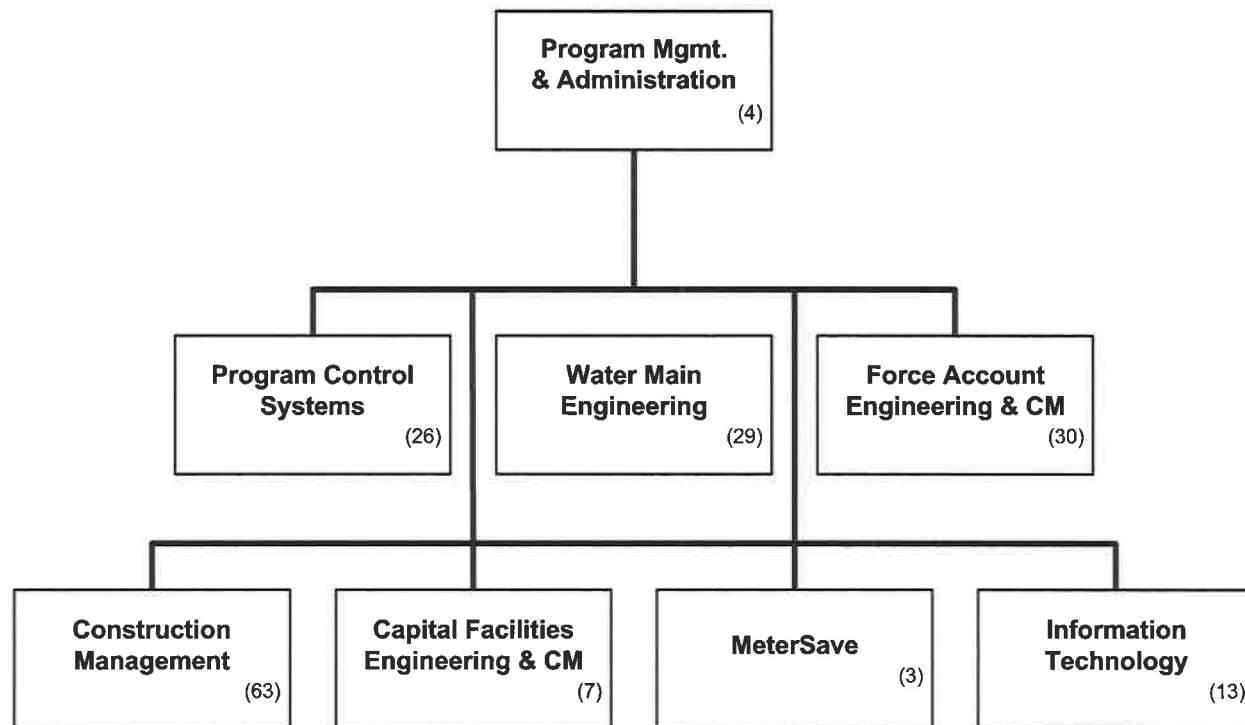

Exhibit Three



*Numbers in paranthesis indicate Full-time equivalent positions

Exhibit Four

2017 - 2021 Capital Improvement Plan

CPM #	Project Title	2017	2018	2019	2020	2021	Total 2017-2021
BOD PROJECTS							
38379	2017 Term Agreement Grid Main Installation	18.188					18.188
38388	2018 Term Agreement Grid Main Installation	140.957	5.073				146.030
39063	2019 Term Agreement Grid Main Installation		143.322				143.322
39064	2020 Term Agreement Grid Main Installation		8.587	168.837	5.382		182.806
39065	2021 Term Agreement Grid Main Installation				168.519		168.519
39066	2022 Term Agreement Grid Main Installation					134.339	134.339
38379	Water Main Testing Support - Eddy Current - 2017	1.000					1.000
38388	Water Main Testing Support - Eddy Current - 2018		1.000				1.000
39063	Water Main Testing Support - Eddy Current - 2019			1.000			1.000
39064	Water Main Testing Support - Eddy Current - 2020				1.000		1.000
39065	Water Main Testing Support - Eddy Current - 2021					1.000	1.000
38391	2017 Grid Mains - Replacement	28.876					28.876
38391	2017 Vehicle and Equipment Rental for In-House Grid Main Replacement	1.664					1.664
38391	2017 Grid Mains - Replacement In-House AE;RE's Services	1.977					1.977
38391	2017 Grid Main Replacement - Electrical Force Account	0.328					0.328
38391	2017 Grid Mains - Replacement Capitalized Labor	13.125					13.125
New	2017 Grid Mains - Capitalized Equipment	4.120					4.120
38392	2017 Street & Parkway Restoration - by Term Agreement	34.848					34.848
38393	2017 Street & Parkway Repairs - by Term Agreement North/South	3.056					3.056
38394	2018 Grid Mains - Replacement		29.742				29.742
38394	2018 Vehicle and Equipment Rental for In-House Grid Main Replacement		1.714				1.714
38394	2018 Grid Mains - Replacement In-House AE;RE's Services		2.036				2.036
38394	2018 Grid Main Replacement - Electrical Force Account		0.338				0.338
38394	2018 Grid Mains - Replacement Capitalized Labor		13.125				13.125
New	2018 Grid Mains - Capitalized Equipment		4.244				4.244
39073	2018 Street & Parkway Restoration - by Term Agreement		35.893				35.893
39074	2018 Street & Parkway Repairs - by Term Agreement North/South		3.148				3.148
39068	2019 Grid Mains - Replacement			30.635			30.635
39068	2019 Vehicle and Equipment Rental for In-House Grid Main Replacement			1.765			1.765
39068	2019 Grid Mains - Replacement In-House AE;RE's Services			2.097			2.097
39068	2019 Grid Main Replacement - Electrical Force Account			0.348			0.348
39068	2019 Grid Mains - Replacement Capitalized Labor			13.125			13.125
New	2019 Grid Mains - Capitalized Equipment			4.371			4.371
39075	2019 Street & Parkway Restoration - by Term Agreement			36.970			36.970
39076	2019 Street & Parkway Repairs - by Term Agreement North/South			3.242			3.242
39069	2020 Grid Mains - Replacement				31.554		31.554
39069	2020 Vehicle and Equipment Rental for In-House Grid Main Replacement				1.818		1.818
39069	2020 Grid Mains - Replacement In-House AE;RE's Services				2.160		2.160
39069	2020 Grid Main Replacement - Electrical Force Account				0.358		0.358
39069	2020 Grid Mains - Replacement Capitalized Labor				13.125		13.125
New	2020 Grid Mains - Capitalized Equipment				4.502		4.502
39077	2020 Street & Parkway Restoration - by Term Agreement				38.079		38.079
39078	2020 Street & Parkway Repairs - by Term Agreement North/South				3.339		3.339

2017 - 2021 Capital Improvement Plan

CPM #	Project Title	2017	2018	2019	2020	2021	Total 2017-2021
39070	2021 Grid Mains - Replacement					30.183	30.183
39070	2021 Vehicle and Equipment Rental for In-House Grid Main Replacement					0.936	0.936
39070	2021 Grid Mains - Replacement In-House AE/RE's Services					1.112	1.112
39070	2021 Grid Main Replacement - Electrical Force Account					0.184	0.184
39070	2021 Grid Mains - Replacement Capitalized Labor					6.563	6.563
New	2021 Grid Mains - Capitalized Equipment					2.319	2.319
39079	2021 Street & Parkway Restoration - by Term Agreement					19.611	19.611
39080	2021 Street & Parkway Repairs - by Term Agreement North/South					1.102	1.102
38398	2017 CDOT Material Inspection	0.900					0.900
39084	2018 CDOT Material Inspection		0.900				0.900
39085	2019 CDOT Material Inspection			0.900			0.900
39086	2020 CDOT Material Inspection				0.900		0.900
39087	2021 CDOT Material Inspection					0.400	0.400
SUBTOTAL - BOD		249.039	249.122	263.290	270.736	197.748	1,229.935
BBCS PROJECTS							
39089	MeterSave - 2017	21.473					21.473
39090	MeterSave - 2018		23.328				23.328
	Universal Metering - 2019			22.781			22.781
	Universal Metering - 2020				23.464		23.464
	Universal Metering - 2021					24.168	24.168
SUBTOTAL - BBCS		21.473	23.328	22.781	23.464	24.168	115.214
BES PROJECTS							
38401	2017 Topo Survey	3.320					3.320
39094	2018 Topo Survey		3.420				3.420
	2019 Topo Survey			3.816			3.816
	2020 Topo Survey				3.930		3.930
	2021 Topo Survey					4.048	4.048
38403	BES Consulting Services-2017	28.000					28.000
39096	BES Consulting Services-2018		28.000				28.000
	BES Consulting Services-2019			28.000			28.000
	BES Consulting Services-2020				28.000		28.000
	BES Consulting Services-2021					25.000	25.000
33277	Water Main Testing - Eddy Current - 5year TA	1.000	1.000				2.000
	Water Main Testing - Eddy Current			1.000	1.000	1.000	3.000
38417	2017 Constructon Management Services RE JOC Program	0.229					0.229
39097	2018 Constructon Management Services RE JOC Program		0.236				0.236
	2019 Constructon Management Services RE JOC Program			0.243			0.243
	2020 Constructon Management Services RE JOC Program				0.251		0.251
	2021 Constructon Management Services RE JOC Program					0.258	0.258
38421	Structural Inspections and Studies - 2017	0.500					0.500
39098	Structural Inspections and Studies - 2018		0.500				0.500
NEW CA	Structural Inspections and Studies - 2019			0.500			0.500

2017 - 2021 Capital Improvement Plan

CPM #	Project Title	2017	2018	2019	2020	2021	Total 2017-2021
NEW CA	Structural Inspections and Studies - 2020				0.500		0.500
NEW CA	Structural Inspections and Studies - 2021					0.500	0.500
SUBTOTAL - BES		33.049	33.156	33.559	33.681	30.806	164.251
BWS/DWT - SWPP PROJECTS							
38423	JOC Capital Construction-2017	1.770					1.770
39100	JOC Capital Construction-2018		1.820				1.820
39759	JOC Capital Construction-2019			1.880			1.880
	JOC Capital Construction-2020				1.625		1.625
	JOC Capital Construction-2021					1.675	1.675
38428	Short Term Improvements - 2017	1.000					1.000
39101	Short Term Improvements - 2018		1.000				1.000
39761	Short Term Improvements - 2019			1.000			1.000
	Short Term Improvements - 2020				1.000		1.000
	Short Term Improvements - 2021					1.000	1.000
38429	2017 Rehab (2)LLPS & (1)Washwater Pumps	0.600					0.600
39102	2018 Rehab (2)LLPS & (1)Washwater Pumps		0.600				0.600
39763	2019 Rehab (2)LLPS & (1)Washwater Pumps			0.600			0.600
	2020 Rehab (2)LLPS & (1)Washwater Pumps				0.600		0.600
	2021 Rehab (2)LLPS & (1)Washwater Pumps					0.600	0.600
38431	SWPP - Immediate Repair of Buildings Facades & Roofs - 2017	0.750					0.750
39103	SWPP - Immediate Repair of Buildings Facades & Roofs - 2018		0.750				0.750
39103	SWPP - Immediate Repair of Buildings Facades & Roofs - 2019			0.750			0.750
	SWPP - Immediate Repair of Buildings Facades & Roofs - 2020				0.750		0.750
	SWPP - Immediate Repair of Buildings Facades & Roofs - 2021					0.750	0.750
38432	SCADA System Enhancements - 2017	0.250					0.250
39104	SCADA System Enhancements - 2018		0.250				0.250
39765	SCADA System Enhancements - 2019			0.250			0.250
	SCADA System Enhancements - 2020				0.250		0.250
	SCADA System Enhancements - 2021					0.250	0.250
38433	SWPP - Electrical Improvements - 2017	0.457					0.457
39105	SWPP - Electrical Improvements - 2018		0.471				0.471
39766	SWPP - Electrical Improvements - 2019			0.485			0.485
	SWPP - Electrical Improvements - 2020				0.499		0.499
	SWPP - Electrical Improvements - 2021					0.514	0.514
39148	SWPP - TVA Upgrade Requirements	2.000					2.000
39109	SWPP - Security Improvements - 2017	0.250					0.250
39110	SWPP - Security Improvements - 2018		0.250				0.250
39767	SWPP - Security Improvements - 2019			0.250			0.250
	SWPP - Security Improvements - 2020				0.250		0.250
	SWPP - Security Improvements - 2021					0.250	0.250
36407	SWPP Chemical Tank Rehab - 2015 - 2018	1.000	0.500	0.250			1.750
38137	SWPP Elevator Improvements and Upgrades	0.300					0.300
38434	Filter Building Roof	14.941	16.000	18.172			49.113

2017 - 2021 Capital Improvement Plan

CPM #	Project Title	2017	2018	2019	2020	2021	Total 2017-2021
38435	Boiler Room	0.343	6.083	5.083			11.509
38436	Dehumidification Improvements	0.383	2.801	3.200	2.000		8.384
38437	SWPP - Chemical System Upgrades	1.679					1.679
38438	Roof Replacement - Administrative Areas and Low Lift Pump / Chemical Buildings	0.228	0.235	13.010			13.473
39768	SWPP - Filter Underdrain Replacement	17.600	17.600	17.600	17.600	14.600	85.000
39782	Façade and Window Replacement - Plant-wide			1.000	1.000	33.551	35.551
NEW CA	SWPP - Intake and Reservoir Gate Rehab / Intake Screen Replacement					0.386	0.386
SUBTOTAL - SWPP		43.551	48.360	63.530	25.574	53.576	234.591
BWS/DWT - JWPP PROJECTS							
38439	JOC Capital Construction-2017	1.000					1.000
39111	JOC Capital Construction-2018		1.000				1.000
	JOC Capital Construction-2019			1.000			1.000
	JOC Capital Construction-2020				1.000		1.000
	JOC Capital Construction-2021					1.000	1.000
38444	Short Term Improvements - 2017	5.828					5.828
39112	Short Term Improvements - 2018		7.779				7.779
	Short Term Improvements - 2019			4.410			4.410
	Short Term Improvements - 2020				4.540		4.540
	Short Term Improvements - 2021					4.675	4.675
38445	2017 Rebuild (2)Low Lift & (2)Washwater Pumps	0.600					0.600
39113	2018 Rebuild (2)Low Lift & (2)Washwater Pumps		0.600				0.600
	2019 Rebuild (2)Low Lift & (2)Washwater Pumps			0.600			0.600
	2020 Rebuild (2)Low Lift & (2)Washwater Pumps				0.600		0.600
	2021 Rebuild (2)Low Lift & (2)Washwater Pumps					0.600	0.600
36413	JWPP Chemical Tank Rehab - 2015 - 2018	1.000	1.000	1.000			3.000
	JWPP Chemical Tank Rehab - 2019 - 2022				1.000	1.000	2.000
38446	SCADA System Enhancements - 2017	0.250					0.250
39114	SCADA System Enhancements - 2018		0.250				0.250
	SCADA System Enhancements - 2019			0.250			0.250
	SCADA System Enhancements - 2020				0.250		0.250
	SCADA System Enhancements - 2021					0.250	0.250
38447	Electrical Improvements - 2017	0.608					0.608
39115	Electrical Improvements - 2018		0.626				0.626
	Electrical Improvements - 2019			0.645			0.645
	Electrical Improvements - 2020				0.664		0.664
	Electrical Improvements - 2021					0.684	0.684
39141	JWPP - TVA Upgrade Requirements	2.000					2.000
39119	JWPP - Security Improvements - 2017	0.250					0.250
39120	JWPP - Security Improvements - 2018		0.250				0.250
	JWPP - Security Improvements - 2019			0.250			0.250
	JWPP - Security Improvements - 2020				0.250		0.250
	JWPP - Security Improvements - 2021					0.250	0.250
38448	JWPP - Mixing & Settling Basin Equipment	1.000					1.000

2017 - 2021 Capital Improvement Plan

CPM #	Project Title	2017	2018	2019	2020	2021	Total 2017-2021
38165	JWPP Filter Building Actuator and Valve Repair and Replacement	0.800					0.800
3457	Medium Power Voltage Distribution Improvements	19.536	19.536	19.535	9.768		68.375
38457	JWPP Laboratory Upgrades	10.000	10.000				20.000
38459	Olive Park Fountains				0.624	0.386	1.010
38449	Chlorine System Improvements	6.400	1.500				7.900
39121	Sediment Force Main		0.353	0.970	18.600		19.923
3490	Rehab South Lower Roadway				0.374	0.643	1.017
39205	HVAC Improvements					0.643	0.643
39206	Process Control System Improvements					0.643	0.643
	JWPP - Foggy Window Project	0.200	0.200	0.200	0.200		0.800
39778	JWPP - Filter Underdrain Replacement			5.000		30.000	35.000
	SUBTOTAL - JWPP	49.472	43.094	33.860	37.870	40.774	205.070
38450	JOC Capital Construction -2017	1.000					1.000
39122	JOC Capital Construction -2018		1.000				1.000
	JOC Capital Construction -2019			1.000			1.000
	JOC Capital Construction -2020				1.000		1.000
	JOC Capital Construction -2021					1.000	1.000
38458	Short Term Improvements - 2017	1.153					1.153
39123	Short Term Improvements - 2018		1.187				1.187
	Short Term Improvements - 2019			1.223			1.223
	Short Term Improvements - 2020				1.260		1.260
	Short Term Improvements - 2021					1.298	1.298
38461	2017 Rebuild/Repair Pumps, Drives & Turbines	1.000					1.000
39124	2018 Rebuild Pumps, Drives & Turbines		1.000				1.000
	2019 Rebuild Pumps, Drives & Turbines			1.000			1.000
	2020 Rebuild Pumps, Drives & Turbines				1.000		1.000
	2021 Rebuild Pumps, Drives & Turbines					1.000	1.000
39128	DWP - Security Improvements - 2017	0.500					0.500
39129	DWP - Security Improvements - 2018		0.500				0.500
	DWP - Security Improvements - 2019			0.500			0.500
	DWP - Security Improvements - 2020				0.500		0.500
	DWP - Security Improvements - 2021					0.500	0.500
3252	Springfield P.S. Conversion	0.100	0.100				0.200
3342	Western Avenue P.S. - Convert Steam to Electric Power	1.030	2.575	2.369	25.575	36.050	67.599
3343	Central Park P.S. - Convert Steam to Electric Power	32.000	28.500	7.800			68.300
3258	Mayfair P.S. - Convert Steam to Electric Power					1.545	1.545
35819	SWPS Pump Upgrades	0.328	1.093	3.278	3.278		7.977
3310	Thomas Jefferson P.S. Improvements	2.700					2.700
33322	Demolition of Wilson Ave / Four Mile Crips	5.250	5.250				10.500
38463	Chicago Avenue P.S. - Electrical Improvements	0.333	1.977	9.300			11.610
3290	Roseland P.S.- Demolish Smoke Stack	1.335					1.335
3301	Cermak P.S. Standby Generators & New Switchgear	0.228	0.941	11.408	10.212		22.789
39130	Southwest Pumping Station - Façade Improvements		0.588	3.186	2.586		6.360

2017 - 2021 Capital Improvement Plan

CPM #	Project Title	2017	2018	2019	2020	2021	Total 2017-2021
39131	Lakeview Pumping Station - Electrical and Control Improvements		0.353	1.624			1.977
39132	Lakeview Pumping Station - Façade Improvements		0.118	0.298			0.416
39406	Tugboat Replacement of Main Propulsion Engine	1.900					1.900
SUBTOTAL - DWP		48.857	45.182	42.986	45.411	41.393	223.829
TOTAL		445.441	442.242	460.006	436.736	388.465	2,172.890

Exhibit Five

PROFESSIONAL SERVICES INSURANCE REQUIREMENTS
Department of Water Management
2016 Professional Engineering and Program Management Services

A. INSURANCE REQUIRED

Consultant must provide and maintain at Consultant's own expense, during the term of the Agreement and during the time period following expiration if Consultant is required to return and perform any work, services, or operations, the insurance coverages and requirements specified below, insuring all work, services, or operations related to the Agreement.

- 1) Workers Compensation and Employers Liability (Primary and Umbrella)
Workers Compensation Insurance, as prescribed by applicable law covering all employees who are to provide a service under this Agreement and Employers Liability coverage with limits of not less than \$500,000 each accident; \$500,000 disease-policy limit; and \$500,000 disease-each employee, or the full per occurrence limits of the policy, whichever is greater. Coverage shall include but not be limited to: United States Long Shore and Harbor Worker Jones Act, alternate employer and voluntary compensation endorsement, when applicable.

Consultant may use a combination of primary and excess/umbrella policy/policies to satisfy the limits of liability required herein. The excess/umbrella policy/policies must provide the same coverages/follow form as the underlying policy/policies.

- 2) Commercial General Liability (Primary and Umbrella)
Commercial General Liability Insurance or equivalent must be maintained with limits of not less than \$1,000,000 per occurrence, or the full per occurrence limits of the policy, whichever is greater, for bodily injury, personal injury, and property damage liability. Coverages must include but not be limited to the following: All premises and operations, products/completed operations, separation of insureds, defense, and contractual liability (not to include Endorsement CG 21 39 or equivalent).

The City must be provided additional insured status with respect to liability arising out of Consultant's work, services or operations performed on behalf of the City. The City's additional insured status must apply to liability and defense of suits arising out of Consultant's acts or omissions, whether such liability is attributable to the Consultant or to the City on an additional insured endorsement form acceptable to the City. The full policy limits and scope of protection also will apply to the City as an additional insured, even if they exceed the City's minimum limits required herein. Consultant's liability insurance must be primary without right of contribution by any other insurance or self-insurance maintained by or available to the City.

Consultant may use a combination of primary and excess/umbrella policy/policies to satisfy the limits of liability required herein. The excess/umbrella policy/policies must provide the same coverages/follow form as the underlying policy/policies.

- 3) Automobile Liability (Primary and Umbrella)
When any motor vehicles (owned, non-owned and hired) are used in connection with work, services, or operations to be performed, Automobile Liability Insurance must be maintained by the Consultant with limits of not less than \$1,000,000 per occurrence or the full per occurrence limits of the policy, whichever is greater, for bodily injury and property damage. The City is to be added as an additional insureds on a primary, non-contributory basis.

Consultant may use a combination of primary and excess/umbrella policy/policies to satisfy the limits of liability required herein. The excess/umbrella policy/policies must provide the same coverages/follow form as the underlying policy/policies.

- 4) Excess/Umbrella
Excess/Umbrella Liability Insurance must be maintained with limits of not less than \$10,000,000 per occurrence, or the full per occurrence limits of the policy, whichever is greater. The policy/policies must provide the same coverages/follow form as the underlying Commercial General Liability, Automobile Liability, Employers Liability and Completed Operations coverage required herein and expressly provide that the excess or umbrella policy/policies will drop down over reduced and/or exhausted aggregate limit, if any, of the underlying insurance. The Excess/Umbrella policy/policies must be primary without right of contribution by any other insurance or self-insurance maintained by or available to the City.

Consultant may use a combination of primary and excess/umbrella policies to satisfy the limits of liability required in sections A.1, A.2, A.3 and A.4 herein.

- 5) Professional Liability
When any architects, engineers, construction/project managers or other professional consultants perform work, services, or operations in connection with this Agreement, Professional Liability Insurance covering acts, errors, or omissions must be maintained with limits of not less than \$5,000,000. If applicable, coverage must include but not be limited to pollution liability if environmental site assessments will be done. When policies are renewed or replaced, the policy retroactive date must coincide with, or precede, start of work on the Agreement. A claims-made policy which is not renewed or replaced must have an extended reporting period of two (2) years.
- 6) Valuable Papers
When any plans, designs, drawings, media, data, specifications, reports, records, books, files and other documents are produced or used under this Agreement, Valuable Papers Insurance must be maintained in an amount to insure against any loss whatsoever, and must have limits sufficient to pay for the re-creation and reconstruction of such records.
- 7) Contractors Pollution Liability
When any work performed involves a potential pollution risk that may arise from the operations of Consultant's scope of services Contractors Pollution Liability must be provided or caused to be provided, covering bodily injury, property damage and other losses caused by pollution conditions with limits of not less than \$2,000,000 per occurrence. Coverage must include but not be limited to completed operations, contractual liability, defense, excavation, environmental cleanup, remediation and disposal and if applicable, include transportation and non-owned disposal coverage. When policies are renewed or replaced, the policy retroactive date must coincide with or precede, start of work on the Agreement. A claims-made policy which is not renewed or replaced must have an extended reporting period of two (2) years. The City is to be named as an additional insured.
- 8) Property
Contractor is responsible for all loss or damage to personal property (including but not limited to materials, equipment, tools and supplies) owned, rented, or used by Contractor.

B. Additional Requirements

Evidence of Insurance. Consultant must furnish the City, Chicago Department of Procurement Services, 121 N. LaSalle Street, Room 806, Chicago, IL 60602, original certificates of insurance and additional insured endorsement, or other evidence of insurance, to be in force on the date of this Agreement, and renewal certificates of Insurance and endorsement, or such similar evidence, if the coverages have an expiration or renewal date occurring during the term of this Agreement. Consultant must submit evidence of insurance prior to execution of Agreement. The receipt of any certificate does not constitute agreement by the City that the insurance requirements in the Agreement have been fully met or that the insurance policies indicated on the certificate are in compliance with all requirements of Agreement. The failure of the City to obtain, nor the City's receipt of, or failure to object to a non-complying insurance certificate, endorsement or other insurance evidence from Consultant, its insurance broker(s) and/or insurer(s) will not be construed as a waiver by the City of any of the required insurance provisions. Consultant must

advise all insurers of the Agreement provisions regarding insurance. The City in no way warrants that the insurance required herein is sufficient to protect Consultant for liabilities which may arise from or relate to the Agreement. The City reserves the right to obtain complete, certified copies of any required insurance policies at any time.

Failure to Maintain Insurance. Failure of the Consultant to comply with required coverage and terms and conditions outlined herein will not limit Consultant's liability or responsibility nor does it relieve Consultant of the obligation to provide insurance as specified in this Agreement. Nonfulfillment of the insurance conditions may constitute a violation of the Agreement, and the City retains the right to suspend this Agreement until proper evidence of insurance is provided, or the Agreement may be terminated.

Notice of Material Change, Cancellation or Non-Renewal. Consultant must provide for sixty (60) days prior written notice to be given to the City in the event coverage is substantially changed, canceled or non-renewed and ten (10) days prior written notice for non-payment of premium.

Deductibles and Self-Insured Retentions. Any deductibles or self-insured retentions on referenced insurance coverages must be borne by Consultant.

Waiver of Subrogation. Consultant hereby waives its rights and its insurer(s)' rights of and agrees to require their insurers to waive their rights of subrogation against the City under all required insurance herein for any loss arising from or relating to this Agreement. Consultant agrees to obtain any endorsement that may be necessary to affect this waiver of subrogation, but this provision applies regardless of whether or not the City received a waiver of subrogation endorsement for Consultant's insurer(s).

Consultants Insurance Primary. All insurance required of Consultant under this Agreement shall be endorsed to state that Consultant's insurance policy is primary and not contributory with any insurance carrier by the City.

No Limitation as to Consultant's Liabilities. The coverages and limits furnished by Consultant in no way limit the Consultant's liabilities and responsibilities specified within the Agreement or by law.

No Contribution by City. Any insurance or self-insurance programs maintained by the City do not contribute with insurance provided by Consultant under this Agreement.

Insurance not Limited by Indemnification. The required insurance to be carried is not limited by any limitations expressed in the indemnification language in this Agreement or any limitation placed on the indemnity in this Agreement given as a matter of law.

Insurance and Limits Maintained. If Consultant maintains higher limits and/or broader coverage than the minimums shown herein, the City requires and shall be entitled the higher limits and/or broader coverage maintained by Consultant. Any available insurance proceeds in excess of the specified minimum limits of insurance and coverage shall be available to the City.

Joint Venture or Limited Liability Company. If Consultant is a joint venture or limited liability company, the insurance policies must name the joint venture or limited liability company as a named insured.

Other Insurance obtained by Consultant. If Consultant desires additional coverages, the Consultant will be responsible for the acquisition and cost.

Insurance required of Subcontractors. Consultant shall name the Subcontractor(s) as a named insured(s) under Consultant's insurance or Consultant will require each Subcontractor(s) to provide and maintain Commercial General Liability, Commercial Automobile Liability, Worker's Compensation and Employers Liability Insurance and when applicable Excess/Umbrella Liability Insurance with coverage at least as broad as in outlined in Section A, Insurance Required. The limits of coverage will be determined by Consultant. Consultant shall determine if Subcontractor(s) must also provide any additional coverage or other coverage outlined in Section A, Insurance Required. Consultant is responsible for ensuring that each Subcontractor has named the City as an additional insured where required and name the City as an additional insured on an endorsement form at least as broad and acceptable to the City. Consultant is also responsible for ensuring that each Subcontractor has complied with the required coverage and terms and conditions outlined in this Section B, Additional Requirements. When requested by the City,

Consultant must provide to the City certificates of insurance and additional insured endorsements or other evidence of insurance. The City reserves the right to obtain complete, certified copies of any required insurance policies at any time. Failure of the Subcontractor(s) to comply with required coverage and terms and conditions outlined herein will not limit Consultant's liability or responsibility.

City's Right to Modify. Notwithstanding any provisions in the Agreement to the contrary, the City, Department of Finance, Risk Management Office maintains the right to modify, delete, alter or change these requirements.

Exhibit Six

**ONLINE CITY OF CHICAGO ECONOMIC DISCLOSURE
STATEMENT AND AFFIDAVIT (EDS) INSTRUCTIONS**

WHEN SUBMITTING YOUR RESPONSE TO THIS REQUEST FOR QUALIFICATIONS (RFQ) FOR **PROFESSIONAL ENGINEERING AND PROGRAM MANAGEMENT SERVICES**, SPECIFICATION NO. 261615, THE RESPONDENT SHALL SUBMIT 2 DOCUMENTS: 1) A **"CERTIFICATE OF FILING"** EVIDENCING COMPLETION OF YOUR ONLINE EDS AND 2) AN EXECUTED **ATTACHMENT A, ONLINE EDS ACKNOWLEDGEMENT** SIGNED BY AN AUTHORIZED OFFICER BEFORE A NOTARY.

1. ONLINE EDS FILING

1.1. ONLINE EDS FILING REQUIRED PRIOR TO RESPONSE DUE DATE

The Respondent shall complete an online EDS prior to the response due date. A Respondent who does not file an electronic EDS prior to the response due date may be found non-responsive and its response rejected. If you are unable to complete the online EDS and print a Certificate of Filing prior to the response due date, the City will accept a paper EDS provided written justification is provided explaining your good faith efforts to complete it before the response due date and the reasons why it could not be completed.

NOTE: ALWAYS SELECT THE "CONTRACT" (NOT UPDATE) BOX WHEN COMPLETING AN ONLINE EDS TO ENSURE A NEW CONTRACT SPECIFIC ONLINE EDS IS CREATED RELATED TO THE SOLICITATION DOCUMENT. CLICKING THE UPDATE BOX ONLY UPDATES PREVIOUS EDS INFORMATION.

1.2. ONLINE EDS WEB LINK

The web link for the Online EDS is <https://webapps.cityofchicago.org/EDSWeb>

1.3. ONLINE EDS NUMBER

Upon completion of the online EDS submission process, the Respondent will be provided an EDS number. Respondent should record this number here:

EDS Number: _____

1.4. ONLINE EDS CERTIFICATION OF FILING AND ATTACHMENT A, ONLINE EDS ACKNOWLEDGEMENT

Upon completion of the online submission process, the Respondent will be able to print a hard copy Certificate of Filing. The Respondent should submit the signed Certificate of Filing and Attachment A, Online EDS Acknowledgement form with its response. Please insert your Certification of Filing and Attachment A, Online EDS Acknowledgement form following the Cover Letter. See Section 5.2, Item 9, Required Contents of Proposal in the RFP. A Respondent who does not include a signed Certificate of Filing and/or

Attachment A, Online EDS Acknowledgement form with its response must provide it upon the request of the Chief Procurement Officer.

1.5. PREPARATION CHECKLIST FOR REGISTRATION

To expedite and ease your registration process, we recommend that you collect the following information prior to registering for an Online EDS user account:

	1. Invitation number, if you were provided an invitation number.
	2. EDS document from previous years, if available.
	3. Email address to correspond with the Online EDS system.
	4. Company Information:
	a. Legal Name
	b. FEIN/SSN
	c. City of Chicago Vendor Number, if available.
	d. Address and phone number information that you would like to appear on your EDS documents.
	e. EDS Captain. Check for an EDS Captain in your company - this maybe the person that usually submits EDS for your company, or the first person that registers for your company.

1.6. PREPARATION CHECKLIST FOR EDS SUBMISSION

To expedite and ease your EDS submission, we recommend that you collect the following information prior to updating your EDS information online.

Items #1 through #7 are needed for both EDS information updates and contract related EDS documents:

- _____ 1. Invitation number, if you were provided with an invitation number.
- _____ 2. Site address that is specific to this EDS.
- _____ 3. Contact that is responsible for this EDS.
- _____ 4. EDS document from previous years, if available.
- _____ 5. Ownership structure, and if applicable, owners' company information:
 - _____ a. % of ownership
 - _____ b. Legal Name
 - _____ c. FEIN/SSN
 - _____ d. City of Chicago Vendor Number, if available.
 - _____ e. Address

- _____ 6. List of directors, officers, titleholders, etc. (if applicable).
- _____ 7. For partnerships/LLC/LLP/Joint ventures, etc.:
 - _____ a. List of controlling parties (if applicable).

Items #8 and #9 are needed ONLY for contract related EDS documents:

- _____ 8. Contract related information (if applicable):
 - _____ a. City of Chicago contract package
 - _____ b. Cover page of City of Chicago bid/solicitation package
 - _____ c. If EDS is related to a mod, then cover page of your current contract with the City.
- _____ 9. List of subcontractors and retained parties:
 - _____ a. Name
 - _____ b. Address
 - _____ c. Fees – Estimated or paid

1.7. EDS FREQUENTLY ASKED QUESTIONS

Q: Where do I file?

A: The web link for the Online EDS is <https://webapps.cityofchicago.org/EDSWeb>

Q: How do I get help?

A: If there is a question mark on a page or next to a field, click on the question mark for help filling out the page or field. You may also consult the User Manual and the Training Videos available on the left menu.

Q: Why do I have to submit an EDS?

A: The Economic Disclosure Statement (EDS) is required of applicants making an application to the City for action requiring City Council, City department or other City agency approval. For example, all bidders seeking a City contract are required to submit an EDS. Through the EDS, applicants make disclosures required by State law and City ordinances and certify compliance with various laws and ordinances. An EDS is also required of certain parties related to the applicant, such as owners and controlling parties.

Q: Who is the Applicant?

A: "Applicant" means any entity or person making an application to the City for action requiring City Council or other City agency approval. The applicant does not include

owners and parent companies.

Q: Who is the Disclosing Party?

A: "Disclosing Party" means any entity or person submitting an EDS. This includes owners and parent companies.

Q: What is an entity or legal entity?

A: "Entity" or "Legal Entity" means a legal entity (for example, a corporation, partnership, joint venture, limited liability company or trust).

Q: What is a person for purposes of the EDS?

A: "Person" means a human being.

Q: Who must submit an EDS?

A. An EDS must be submitted in any of the following three circumstances:

Applicants:	An Applicant must always file this EDS. If the Applicant is a legal entity, state the full name of that legal entity. If the Applicant is a person acting on his/her own behalf, state his/her name.
Entities holding an interest:	Whenever a legal entity has a beneficial interest (E. G. direct or indirect ownership) of more than 7.5% in the Applicant, each such legal entity must file an EDS on its own behalf.
Controlling entities:	Whenever a Disclosing Party is a general partnership, limited partnership, limited liability company, limited liability partnership or joint venture that has a general partner, managing member, manager or other entity that can control the day-to-day management of the Disclosing Party, that entity must also file an EDS on its own behalf. Each entity with a beneficial interest of more than 7.5% in the controlling entity must also file an EDS on its own behalf.

Q: What information is needed to submit an EDS?

A: The information contained in the Preparation Checklist for EDS submission.

Q: I don't have a user ID & password. Can I still submit an Online EDS?

A: No. You must register and create a user ID and password before submitting an Online EDS.

Q: What information is needed to request a user ID & password for Online EDS?

A: The information contained in the Preparation Checklist for Registration is needed to request a login for the Online EDS.

Q: I already have a username and password from another City web site (City Web Portal, Department of Construction and Permits, Department of Consumer Services, etc.). Can I log-in the Online EDS with that account?

A: Usually not. The Online EDS uses a user ID and password system that is shared by the Public Vehicle Advertising and Water Payment web sites. You may use a username and password from those sites by answering "Yes" to "Is this an existing City of Chicago user ID?" when registering. Other usernames and passwords will not be automatically recognized. However, you may choose to create an identical username for the Online EDS if it is not already taken.

Q: I don't have an email address. How do I submit an Online EDS?

A: You cannot get an account to submit an online EDS without an email address. If you need an e-mail address, we suggest that you use a free internet email provider such as www.hotmail.com or www.yahoo.com or mail.google.com to open an account. The City does not endorse any particular free internet email provider. Public computers are available at all Chicago Public Library branches.

Q: I forgot my user ID. Can I register again?

A: No. If you are the EDS Captain of your organization, please contact the Department of Procurement Services at 312-744-4900. If you are an EDS team member, contact your EDS Captain, who can look up your user ID.

Q: Who is the EDS Captain?

A: The EDS Captain is a person who performs certain administrative functions for an organization which files an EDS. Each organization registered with the Online EDS has at least one EDS Captain. There may be co-captains, who are all equal. EDS Captains approve new users, change contact information for an organization, and de-active accounts of employees who have left the organization. Please see the User Manual for more information.

Q: Why do we need EDS Captains?

A: The Online EDS is designed to be a self-service web application which allows those doing or seeking to do business with the City to perform as many routine functions as possible without City intervention. Because many organizations have multiple staff filing an EDS, the EDS Captain role allows those organizations to self-manage the contact information and users.

Q: Who is the EDS team?

A: The EDS team for an organization is everyone who is registered to file an EDS on behalf of the organization.

Q: I forgot my password. What should I do?

A: To retrieve a temporary password, click the "Forgot your password?" link on the login page. Enter your user ID that you provided when you registered your account. The system will automatically generate a temporary password and send it to you. When you log-in with your temporary password, you will be asked to create a new password.

Q: How do I complete an Online EDS?

A: Click on "Create New" after logging in. The Online EDS system will walk you through the EDS questions. Please see the User Manual for details.

Q: How do I fill out a Disclosure of Retained Parties?

A: There is no longer a separate Disclosure of Retained Parties filing. After logging in, click on "Create New". Answer (click) "Contract" to "Is this EDS for a contract or an EDS information update?" Click "Fill out EDS", and click on the "Retained Parties" tab. When finished, click on "Ready to Submit."

Q: How do I attach documents?

A: Attachments are discouraged. If at all possible, please provide a concise explanation in the space provided in the online form. Attachments with pages of officers are not acceptable. Names of officers must be typed into the system. If you must provide an attachment for another reason, please send it to your City of Chicago contact (contract administrator or negotiator for procurements) and they will attach it for you. Documents can be sent in PDF (preferred), Word, or paper format.

Q: Who can complete an Economic Disclosure Statement online?

A: Any authorized representative of your business with a user ID and password can complete your EDS online. One person, such as an assistant, can fill in the information and save it, and another person can review and electronically sign the Online EDS.

Q: What are the benefits of filing my Economic Disclosure statement electronically?

A: Filing electronically reduces the chance of filing an incomplete EDS and speeds up the processing of contract awards. A certificate of filing can be printed at the completion of the process and inserted into your bid package. The biggest benefit for those who frequently do business with the City is that after the first EDS, each EDS is much easier to fill out because non-contract specific information is pre-filled from the last submitted EDS.

Q: Will my information be secure?

A: Yes. When making your internet connection to our Web Server, you will connect through a Secure Socket Layer (SSL for short) to the "Online EDS" login page. All information you type will be protected using strong encryption. Within the login page,

you will provide us with a user ID, password, and secret question for user authentication. Only you will have knowledge of this unique identification information.

Q: I am filing electronically. How do I sign my EDS?

A: Once you have completed the EDS, you will be prompted to enter your password and answer to your secret question. Together, these will serve as your electronic signature. Although you will also print and physically sign an EDS certification of filing as a notice that your EDS was filed, your EDS is complete as a legal document with only the electronic filing.

Q: My address has changed. How can I update my information?

A: You must be an EDS Captain for your organization to update this. Log in and click on "Vendor Admin, Site Administration." Select the appropriate site and click edit.

Q: I have more questions. How can I contact the Department of Procurement Services?

A: Please contact the contract administrator or negotiator assigned to your solicitation or contract. You may call DPS at 312-744-4900 between 8:30 AM and 5:00 PM Central Time.

Q: Can I save a partially complete EDS?

A: Yes. Click "Save". To avoid data loss, we recommend you save your work periodically while filling out your EDS.

Q: Do I have to re-type my information each time I submit an EDS?

A: No. The system will remember non-contract specific information from your last submitted EDS for one year. This information will be filled-in for you in your new EDS. You will have an opportunity to correct it if it has changed since your last filing. When you submit your new EDS, the information is saved and the one-year clock begins running anew.

Q: What are the system requirements to use the Online EDS?

A: The following are minimum requirements to use the Online EDS:

- A PDF viewer such as Adobe Reader is installed and your web browser is configured to display PDFs automatically. You may download and install Adobe Reader free at www.adobe.com/products/reader/
- Your web browser is set to permit running of JavaScript.
- Your web browser allows cookies to be set for this site. Please note that while we use cookies in the Online EDS, we do not use them to track personally identifiable information, so your privacy is maintained.
- Your monitor resolution is set to a minimum of 1024 x 768.

- While not required to submit an EDS, if you wish to view the training videos, you must have Adobe Flash Plugin version 9 or higher, speakers, and sound. Please note that very old computers may not be able to run Adobe Flash and will not be able to play the training videos. In that case, we encourage you to seek help using the Online EDS Manuals. You may download and install Adobe Flash Plugin free at <http://get.adobe.com/flashplayer>

The Online EDS has been tested on Internet Explorer 6.0 and 7.0 and Firefox 2.0 and 3.0 on Windows XP and Mac OS X. Although it should work on other browsers and operating systems, the City of Chicago cannot guarantee compatibility.

ATTACHMENT A

ONLINE EDS ACKNOWLEDGEMENT

The undersigned, hereby acknowledges having received Specification No. 261615 containing a full set of RFQ Documents, including, Addenda Numbers (none unless indicated here) _____, and affirms that the Respondent shall be bound by all the terms and conditions contained in the RFQ Documents, regardless of whether a complete set thereof is attached to this response.

Under penalty of perjury, the undersigned: (1) warrants that he/she was authorized to submit an EDS on behalf of the Disclosing Party on-line, (2) warrants that all certifications and statements contained in the EDS are true, accurate and complete as of the date the EDS was submitted on-line, and (3) further warrants that, as of the date of submission of this response, there have been no changes in circumstances since the date that the EDS was submitted that would render any certification in the EDS false, inaccurate or incomplete.

Further, the undersigned being duly sworn deposes and says on oath that no disclosures of ownership interests have been withheld and the information provided therein to the best of its knowledge is current and the undersigned has not entered into any agreement with any other respondent or prospective respondent or with any other person, firm or corporation relating to the price named in this proposal or any other proposal, nor any agreement or arrangement under which any act or omission in restraining of free competition among respondents and has not disclosed to any person, firm or corporation the terms of this proposal or the price named herein.

COMPANY NAME: _____
(Print or Type)

AUTHORIZED OFFICER SIGNATURE: _____

TITLE OF SIGNATORY: _____
(Print or Type)

BUSINESS ADDRESS: _____
(Print or Type)

State of _____ (Affix Corporate Seal)

County of _____

This instrument was acknowledged before me on this ____ day of _____, 20__ by _____ as President (or other authorized officer) and _____ as Secretary of _____ (Company Name) Notary

Public Signature: _____ (Seal)

Exhibit Seven



CITY OF CHICAGO
Department of Procurement Services
Jamie L. Rhee, Chief Procurement Officer
121 North LaSalle Street, Room 806
Chicago, Illinois 60602-1284
Fax: 312-744-3281

SPECIAL CONDITIONS FOR PROFESSIONAL SERVICES MBE & WBE

**SPECIAL CONDITIONS REGARDING MINORITY BUSINESS ENTERPRISE COMMITMENT
AND WOMEN BUSINESS ENTERPRISE COMMITMENT FOR MBE/WBE PROFESSIONAL
SERVICES**

I. POLICY AND TERMS

It is the policy of the City of Chicago that Local Businesses certified as Minority Business Enterprises (MBE) and Women Business Enterprises (WBE) in accordance with Section 2-92-420 *et seq.* of the Municipal Code of Chicago and Regulations Governing Certification of Minority and Women-owned Businesses, and all other Regulations promulgated under the aforementioned sections of the Municipal Code, as well as MBEs and WBEs certified by Cook County, Illinois, shall have full and fair opportunities to participate fully in the performance of this agreement. Therefore, the contractor shall not discriminate against any person or business on the basis of race, color, sex, gender identity, age, religion, disability, national origin, ancestry, sexual orientation, marital status, parental status, military discharge status or source of income, and shall take affirmative action to ensure that MBEs and WBEs shall have full and fair opportunities to compete for and perform subcontracts for supplies or services.

Pursuant to Section 2-92-430 of the Municipal Code of Chicago, the Chief Procurement Officer has established a goal of awarding not less than 25% of the annual dollar value of all non-construction contracts to certified MBEs and 5% of the annual dollar value of all non-construction contracts to certified WBEs.

Accordingly, the Contractor commits to make Good Faith Efforts to expend at least the following percentages of the total contract price (inclusive of any and all modifications and amendments), if awarded, for contract participation by MBEs and WBEs:

MBE Contract Goal: 25%
WBE Contract Goal: 5%

The commitment is met by the contractor's status as an MBE or WBE, or by a joint venture with one or more certified MBEs or WBEs that will perform work on the project, or by subcontracting a portion of the work to one or more MBEs or WBEs, or by the purchase of materials used in the performance of the contract from one or more MBEs or WBEs, or by the indirect participation of MBEs or WBEs in other aspects of the contractor's business (but no dollar of such indirect MBE or WBE participation shall be credited more than once against a contractor's MBE or WBE commitment with respect to all government contracts of such contractor), or by any combination of the foregoing.

Note: MBE/WBE participation goals are separate and those businesses certified with the City of Chicago as both MBE and WBE may only be listed on a bidder's compliance plan as either a MBE or a WBE, but not both to demonstrate compliance with the contract goals.

As noted above, the contractor may meet all or part of this commitment by contracting with MBEs or WBEs for the provision of goods or services not directly related to the performance of this contract. However, in determining the manner of MBE/WBE participation, the contractor shall first consider involvement of MBEs/WBEs as joint venture partners, subcontractors, and suppliers of goods and services directly related to the performance of this contract. In appropriate cases, the Chief Procurement Officer will require the contractor to demonstrate the specific efforts undertaken to involve MBEs and WBEs in direct participation in the performance of this contract.

The contractor also may with prior approval of the Chief Procurement Officer or designee, meet all, or part, of this commitment through credits received pursuant to Section 2-92-530 of the Municipal Code of Chicago for the voluntary use of MBEs or WBEs in private sector projects.

II. DEFINITIONS

- a. "Area of Specialty" means the description of a MBEs or WBE firm's business which has been determined by the Chief Procurement Officer to be most reflective of the MBE or WBE firm's claimed specialty or expertise. Each MBE and WBE letter of certification contains a description of the firm's Area of Specialty. This information is also contained in the Directory (defined below). Credit towards this Contract's MBE and WBE participation goals shall be limited to the participation of firms performing within their Area of Specialty.

NOTICE: The City of Chicago does not make any representation concerning the ability of any MBE/WBE to perform work within their Area of Specialty. It is the responsibility of all contractors to determine the capability and capacity of MBEs/WBEs to satisfactorily perform the work proposed.

- b. "B.E.P.D." means an entity certified as a Business enterprise owned or operated by people with disabilities as defined in MCC 2-92-586.
- c. "Bid" means a bid, proposal, or submittal detailing a description of the services or work to be provided by the contractor in response to a bid solicitation, request for proposal, request for qualification of task order request (issued in accordance with the Master Consulting Agreement) that issued by the City.
- d. "Bidder" means any person or business entity that submits a bid, proposal, qualification or submittal that seeks to enter into a contract with the City, and includes all partners, affiliates and joint ventures of such person or entity.
- e. "Broker" means a person or entity that fills orders by purchasing or receiving supplies from a third party supplier rather than out of its own existing inventory and provides no commercially useful function other than acting as a conduit between his or her supplier and his or her customer.

- f. "Chief Procurement Officer" or "CPO" means the Chief Procurement Officer of the City of Chicago or his or her designee.
- g. "Commercially Useful Function" means responsibility for the execution of a distinct element of the work of the contract, which is carried out by actually performing, managing, and supervising the work involved, evidencing the responsibilities and risks of a business owner such as negotiating the terms of (sub)contracts, taking on a financial risk commensurate with the contract or its subcontract, responsibility for acquiring the appropriate lines of credit and/or loans, or fulfilling responsibilities as a joint venture partner as described in the joint venture agreement.
- h. "Contract Specific Goals" means the subcontracting goals for MBE and WBE participation established for a particular contract.
- i. "Contractor" means any person or business entity that has entered into a contract with the City as described herein, and includes all partners, affiliates, and joint ventures of such person or entity.
- j. "Direct Participation" the total value of payments made to MBE or WBE firms for work that is completed in their Area of Specialty directly related to the performance of the subject matter of the Contract will count as Direct Participation toward the Contract Specific Goals.
- k. "Directory" means the Directory of Certified "Minority Business Enterprises" and "Women Business Enterprises" maintained and published by the City of Chicago. The Directory identifies firms that have been certified as MBEs and WBEs, and includes both the date of their last certification and the area of specialty in which they have been certified. Contractors are responsible for verifying the current certification status of all proposed MBE, and WBE firms.
- l. "Good Faith Efforts" means actions undertaken by a bidder or contractor to achieve a Contract Specific Goal that the CPO or his or her designee has determined, by their scope, intensity, and appropriateness to the objective, can reasonably be expected to fulfill the program's requirements.
- m. "Indirect Participation" refers to the value of payments made to MBE or WBE firms for work that is done in their Area of Specialty related to other aspects of the Contractor's business. (Note: no dollar of such indirect MBE or WBE participation shall be credited more than once against a contractor's MBE or WBE commitment with respect to all government contracts held by that contractor.)
- n. "Joint venture" means an association of a MBE or WBE firm and one or more other firms to carry out a single, for-profit business enterprise, for which each joint venture partner contributes property, capital, efforts, skills and knowledge, and in which the MBE or WBE is responsible for a distinct, clearly defined portion of the work of the contract and whose share in the capital contribution, control, management, risks, and profits of the joint venture are commensurate with its ownership interest.
- o. "Minority Business Enterprise" or "MBE" means a firm awarded certification as a minority owned and controlled business in accordance with City Ordinances and

Regulations as well as a firm awarded certification as a minority owned and controlled business by Cook County, Illinois.

- p. "Municipal Code of Chicago" or "MCC" means the Municipal Code of the City of Chicago.
- q. "Supplier" or "Distributor" refers to a company that owns, operates, or maintains a store, warehouse or other establishment in which materials, supplies, articles or equipment are bought, kept in stock and regularly sold or leased to the public in the usual course of business. A regular distributor or supplier is a firm that owns, operates, or maintains a store, warehouse, or other establishment in which the materials or supplies required for performance of the Contract are bought, kept in stock, and regularly sold to the public in the usual course of business. To be a regular distributor the firm must engage in, as its principal business and in its own name, the purchase, and sale of the products in question. A regular distributor in such bulk items as steel, cement, gravel, stone, and petroleum products need not keep such products in stock if it owns or operates distribution equipment.
- r. "Women Business Enterprise" or "WBE" means a firm awarded certification as a women owned and controlled business in accordance with City Ordinances and Regulations as well as a firm awarded certification as a women owned business by Cook County, Illinois.

III. Joint Ventures

The formation of joint ventures to provide MBEs and WBEs with capacity and experience at the prime contracting level, and thereby meet the contract's MBE/WBE participation goals (in whole or in part) is encouraged. A joint venture may consist of any combination of MBEs, WBEs, and non-certified firms as long as one member is an MBE or WBE.

- A. The joint venture may be eligible for credit towards the contract's MBE/WBE participation goals only if:
 - 1. The MBE or WBE joint venture partner's share in the capital contribution, control, management, risks and profits of the joint venture is equal to its ownership interest;
 - 2. The MBE or WBE joint venture partner is responsible for a distinct, clearly defined portion of the requirements of the contract for which it is at risk;
 - 3. Each joint venture partner executes the bid to the City; and
 - 4. The joint venture partners have entered into a written agreement specifying the terms and conditions of the relationship between the partners and their relationship and responsibilities to the contract, and all such terms and conditions are in accordance with the conditions set forth in Items 1, 2, and 3 above in this Paragraph A.
- B. The Chief Procurement Officer shall evaluate the proposed joint venture agreement,

the Schedule B submitted on behalf of the proposed joint venture, and all related documents to determine whether these requirements have been satisfied. The Chief Procurement Officer shall also consider the record of the joint venture partners on other City of Chicago contracts. The decision of the Chief Procurement Officer regarding the eligibility of the joint venture for credit towards meeting the contract's MBE/WBE participation goals, and the portion of those goals met by the joint venture, shall be final.

The joint venture may receive MBE or WBE credit for work performed by the MBE or WBE joint venture partner(s) equal to the value of work performed by the MBE or WBE with its own forces for a distinct, clearly defined portion of the work.

Additionally, if employees of the joint venture entity itself (as opposed to employees of the MBE or WBE partner) perform the work then the value of the work may be counted toward the contract's MBE/WBE participation goals at a rate equal to the MBE or WBE firm's percentage of participation in the joint venture as described in Schedule B.

The Chief Procurement Officer may also count the dollar value of work subcontracted to other MBEs and WBEs. Work performed by the forces of a non-certified joint venture partner shall not be counted toward the contract's MBE/WBE participation goals.

C. Schedule B: MBE/WBE Affidavit of Joint Venture

Where the bidder's Compliance Plan includes the participation of any MBE or WBE as a joint venture partner, the bidder must submit with its proposal a Schedule B and the proposed joint venture agreement. These documents must both clearly evidence that the MBE or WBE joint venture partner(s) will be responsible for a clearly defined portion of the work to be performed, and that the MBE's or WBE's responsibilities and risks are proportionate to its ownership percentage. The proposed joint venture agreement must include specific details related to:

1. The parties' contributions of capital, personnel, and equipment and share of the costs of insurance and bonding;
2. Work items to be performed by the MBE's or WBE's own forces and/or work to be performed by employees of the newly formed joint venture entity;
3. Work items to be performed under the supervision of the MBE or WBE joint venture partner; and
4. The MBE's or WBE's commitment of management, supervisory, and operative personnel to the performance of the contract.

Notice: Vague, general descriptions of the responsibilities of the MBE or WBE joint venture partner do not provide any basis for awarding credit. For example, descriptions such as "participate in the budgeting process," "assist with hiring," or "work with managers to improve customer service" do not identify distinct, clearly defined portions of the work. Roles assigned should require activities that are performed on a regular,

recurring basis rather than as needed. The roles must also be pertinent to the nature of the business for which credit is being sought. For instance, if the scope of work required by the City entails the delivery of goods or services to various sites in the City, stating that the MBE or WBE joint venture partner will be responsible for the performance of all routine maintenance and all repairs required to the vehicles used to deliver such goods or services is pertinent to the nature of the business for which credit is being sought.

Notice: The City requires that, whenever a joint venture is proposed as the prime Contractor, each joint venture partner must separately sign the proposal to the City, in the pages captioned TO BE EXECUTED BY A CORPORATION; TO BE EXECUTED BY A PARTNERSHIP; and/or TO BE EXECUTED BY A SOLE PROPRIETOR, as applicable.

IV. COUNTING MBE/WBE PARTICIPATION TOWARD THE CONTRACT GOALS

Refer to this section when preparing the MBE/WBE compliance plan and completing Schedule D-1 for guidance on what value of the participation by MBEs and WBEs will be counted toward the stated Contract Specific Goals. The "Percent Amount of Participation" depends on whether and with whom a MBE or WBE subcontracts out any portion of its work and other factors.

Firms that are certified as both MBE and WBE may only be listed on a bidder's compliance plan as either a MBE or a WBE to demonstrate compliance with the Contract Specific Goals. For example, a firm certified as both a MBE and a WBE may only listed on the bidder's compliance plan under one of the categories, but not both. **Only payments made to MBE and WBE firms that meet BOTH the Commercially Useful Function and Area of Specialty requirements above will be counted toward the Contract Specific Goals.**

- A. Only expenditures to firms that perform a **Commercially Useful Function** as defined above may count toward the Contract Specific Goals.
 - 1. The CPO will determine whether a firm is performing a commercially useful function by evaluating the amount of work subcontracted, whether the amount the firm is to be paid under the contract is commensurate with the work it is actually performing and the credit claimed for its performance of the work, industry practices, and other relevant factors.
 - 2. A MBE or WBE does not perform a commercially useful function if its participation is only required to receive payments in order to obtain the appearance of MBE or WBE participation. The CPO may examine similar commercial transactions, particularly those in which MBEs or WBEs do not participate, to determine whether non MBE and non WBE firms perform the same function in the marketplace to make a determination.
- B. Only the value of the dollars paid to the MBE or WBE firm for work that it performs in its **Area of Specialty** in which it is certified counts toward the Contract Specific Goals.
- C. If the MBE or WBE performs the work itself:
 - 1. 100% of the value of work actually performed by the MBE's or WBE's own forces shall be counted toward the Contract Specific Goals, including the cost of supplies and materials purchased or equipment leased by the MBE or WBE from

third parties or second tier subcontractors in order to perform its (sub)contract with its own forces (except supplies and equipment the MBE or WBE subcontractor purchases or leases from the prime contractor or its affiliate). **0% of the value of work at the project site that a MBE or WBE subcontracts to a non-certified firm counts toward the Contract Specific Goals**

- D. If the MBE or WBE is a manufacturer:
 - 1. 100% of expenditures to a MBE or WBE manufacturer for items needed for the Contract shall be counted toward the Contract Specific Goals. A manufacturer is a firm that operates or maintains a factory or establishment that produces on the premises the materials or supplies obtained by the bidder or contractor.
- E. If the MBE or WBE is a distributor or supplier:
 - 1. 60% of expenditures for materials and supplies purchased from a MBE or WBE that is certified as a regular dealer or supplier shall be counted toward the Contract Specific Goals.
- F. If the MBE or WBE is a broker:
 - 1. 0% of expenditures paid to brokers will be counted toward the Contract Specific Goals.
 - 2. As defined above, Brokers provide no commercially useful function.
- G. If the MBE or WBE is a member of the joint venture contractor/bidder:
 - 1. A joint venture may count the portion of the total dollar value of the contract equal to the distinct, clearly defined portion of the work of the contract that the MBE or WBE performs with its own forces toward the Contract Specific Goals; or
 - 2. If employees of this distinct joint venture entity perform the work then the value of the work may be counted toward the Contract Specific Goals at a rate equal to the MBE or WBE firm's percentage of participation in the joint venture as described in Schedule B.
 - 3. A joint venture may also count the dollar value of work subcontracted to other MBEs and WBEs, however, work subcontracted out to non-certified firms may not be counted.
- H. If the MBE or WBE subcontracts out any of its work:
 - 1. 100% of the value of the work subcontracted to other MBEs or WBEs performing work in its Area of Specialty may be counted toward the Contract Specific Goals.
 - 2. 0% of the value of work that a MBE or WBE subcontracts to a non-certified firm counts toward the Contract Specific Goals (except as allowed by C.1. above).
 - 3. The fees or commissions charged for providing a *bona fide* service, such as professional, technical, consulting or managerial services or for providing bonds or insurance and assistance in the procurement of essential personnel, facilities, equipment, materials or supplies required for performance of the Contract, may be counted toward the Contract Specific Goals, provided that the fee or commission is determined by the Chief Procurement Officer to be reasonable and not excessive as compared with fees customarily allowed for similar services.
 - 4. The fees charged for delivery of materials and supplies required on a job site (but not the cost of the materials and supplies themselves) when the hauler, trucker, or delivery service is not also the manufacturer of or a regular dealer in the materials and supplies, provided that the fee is determined by the Chief

Procurement Officer to be reasonable and not excessive as compared with fees customarily allowed for similar services.

5. The fees or commissions charged for providing any bonds or insurance, but not the cost of the premium itself, specifically required for the performance of the Contract, provided that the fee or commission is determined by the Chief Procurement Officer to be reasonable and not excessive as compared with fees customarily allowed for similar services.

V. REGULATIONS GOVERNING REDUCTIONS TO OR WAIVER OF MBE/WBE GOALS

The following Regulations set forth the standards to be used in determining whether or not a reduction or waivers of the MBE/WBE commitment goals of a particular contract are appropriate. If a bidder determines that it is unable to meet the MBE and/or WBE goal percentage on a City of Chicago contract, a written request for the reduction or waiver of the commitment must be included in the bid or proposal.

The written request for reduction or waiver from the commitment must be in the form of a signed petition for grant of relief from the MBE/WBE percentages submitted on the bidder's letterhead, and must demonstrate that all required efforts as set forth in this document were taken to secure eligible Minority and Women Business Enterprises to meet the commitments. The Chief Procurement Officer or designee shall determine whether the request for the reduction or waiver will be granted.

All bidders will be considered responsive to the terms and conditions of these Regulations if, at the time of bid, it submits a waiver request and all supporting documentation that adequately addresses the conditions for waiver of MBE/WBE goals, including proof of notification to assist agencies except:

- 1) Bidders responding to Request for Proposals (RFPs) who have been identified as a sort listed candidate and/or a prospective awardee will be given a designated time allowance, but no more than fourteen (14) calendar days to submit to the Department of Procurement Services complete documentation that adequately addresses the conditions for waiver described herein; and
- 2) Bidders responding to Request for Information and or Qualifications (RFI/RFQs) deemed by the Chief Procurement Officer or authorized designee to be the most responsive and responsible shall submit documentation that adequately addresses the conditions for waiver described herein during negotiations.

Failure to submit documentation sufficient to support the waiver request will cause the bid/proposal to be found non-responsive by the Chief Procurement Officer, and the bid/proposal will be rejected. In such cases the remedies to be taken by the Chief Procurement Officer, in his or her discretion, may include, but are not limited to, forfeiture of bid deposit; negotiating with the next lowest bidder; or re-advertising the bid/proposal. All bidders must submit all required documents at the time of bid opening to expedite the contract award.

A. Direct/Indirect Participation

Each of the following elements must be present in order to determine whether or not such a reduction or waiver is appropriate.

1. The bidder has documented the unsuccessful solicitation for either

subcontractors or joint venture partners of at least 50% (or at least five when there are more than eleven certified firms in the commodity area) of the appropriate certified MBE/WBE firms to perform any direct or indirect work identified or related to the advertised bid/proposal.. Documentation must include but is not necessarily limited to:

- a. A detailed statement of efforts to identify and select portions of work identified in the bid solicitation for subcontracting to MBEs and WBEs;
- b. A listing of all MBEs and WBEs contacted for the bid solicitation that includes:
 - i. Name, address, email and telephone number of MBE/WBE firms solicited;
 - ii. Date and time of contact;
 - iii. Person contacted;
 - iv. Method of contact (letter, telephone call, facsimile, email, etc.).
- c. Copies of letters or any other evidence of mailing that substantiates outreach to MBE/WBE vendors that includes:
 - i. Project identification and location;
 - ii. Classification/commodity of work items for which quotations were sought;
 - iii. Date, item, and location for acceptance of subcontractor bids;
 - iv. Detailed statements summarizing direct negotiations with appropriate MBEs and WBEs for specific portions of the work and indicating why negotiations were not successful;
 - v. Affirmation that Good Faith Efforts have been demonstrated by: choosing subcontracting opportunities likely to achieve MBE/WBE goals; not imposing any limiting conditions which were not mandatory for all subcontractors; providing notice of subcontracting opportunities to M/WBE firms and assist agencies at least five (5) business days in advance of the initial bid due date.

OR

2. Subcontractor participation will be deemed excessively costly when the MBE/WBE subcontractor proposal exceeds the average price quoted by more than twenty percent (20%). In order to establish that a subcontractor's quote is excessively costly, the bidder must provide the following information:
 - a. A detailed statement of the work identified for MBE/WBE participation for which the bidder asserts the MBE/WBE quote(s) were excessively costly (in excess of 20% higher).
 - b. A listing of all potential subcontractors contacted for a quotation on that work item;
 - c. Prices quoted for the subcontract in question by all such potential subcontractors for that work item.
3. Other documentation that demonstrates to the satisfaction of the Chief Procurement Officer that the MBE/WBE proposals are excessively costly, even though not in excess of 20% higher than the average price quoted. This determination will be based on factors that include, but are not limited to the

following:

- a. The City's estimate for the work under a specific subcontract;
- b. The bidder's own estimate for the work under the subcontract;
- c. An average of the bona fide prices quoted for the subcontract;
- d. Demonstrated increase in other contract costs as a result of subcontracting to the M/WBE or other firm.

B. Assist Agency Participation

Every waiver and/or reduction request must include evidence that the bidder/contractor has provided timely notice of the need for subcontractors to an appropriate association/assist agency representative of the MBE/WBE business community shown in Attachment A. This notice must be given at least five (5) business days in advance of the initial bid due date.

The notice requirement of this Section will be satisfied if a bidder contacts at least one of the associations on Attachment A when the prime contractor seeks a waiver or reduction in the utilization goals. Attachment B provides the letter format that a prime contractor may use. Proof of notification prior to bid submittal (e.g. certified mail receipt or facsimile transmittal receipt) will be required for any bid/proposal submitted to be deemed responsive on the date of bid opening. If deemed appropriate, the Contract Compliance Officer may contact the assist agency for verification of notification.

C. Impracticability

1. If the Chief Procurement Officer determines that a lesser MBE and/or WBE percentage standard is appropriate with respect to a particular contract subject to competitive bidding prior to the bid solicitations for such contract, bid specifications shall include a statement of such revised standard.
2. The requirements set forth in these Regulations shall not apply where the Chief Procurement Officer determines prior to the bid solicitations that MBE/WBE subcontractor participation is impracticable.

This may occur whenever the Chief Procurement Officer determines that for reasons of time, need, industry practices, or standards not previously known by the Chief Procurement Officer, or such other extreme circumstances as may be deemed appropriate, such a Waiver is in the best interests of the City. This determination may be made in connection with a particular contract, whether before the contract is let for bid, during the bid or award process, before or during negotiation of the contract, or during the performance of the contract.

For all notifications required to be made by bidders in situations where the Chief Procurement Officer has determined that time is of the essence, documented telephone contact may be substituted for letter contact.

VI. PROCEDURE TO DETERMINE BID COMPLIANCE

A bid may be rejected as non-responsive if it fails to submit one or more of the following with its bid demonstrating its Good Faith Efforts to meet the Contract Specific Goals by reaching out to MBEs and WBEs to perform work on the contract: 1) An MBE/WBE

compliance plan demonstrating how the bidder plans to meet the Contract Specific Goals; and/or 2) a request for reduction or waiver of the Contract Specific Goals in accordance with Section 2-92-450 of the MCC.

Only compliance plans utilizing MBE and WBE firms that meet BOTH the Commercially Useful Function and Area of Specialty requirements will be counted toward the Contract Specific Goals.

The following Schedules and described documents constitute the bidder's MBE/WBE proposal, and must be submitted in accordance with the guidelines stated:

A. Schedule C-1: Letter of Intent from MBE/WBE to Perform as Subcontractor, Supplier, and/or Consultant

The bidder must submit the appropriate Schedule C-1 with the bid for each MBE and WBE included on the Schedule D-1. Suppliers must submit the Schedule C-1 for Suppliers, first tier subcontractors must submit a Schedule C-1 for Subcontractors to the Prime Contractor, and second or lower tier subcontractors must submit a Schedule C-1 for second tier Subcontractors. The City encourages subcontractors to utilize the electronic fillable format Schedule C-1, which is available at the Department of Procurement Services website, <http://cityofchicago.org/forms>. Each Schedule C-1 must accurately detail the work to be performed by the MBE or WBE and the agreed upon rates/prices. Each Schedule C-1 must also include a separate sheet as an attachment on which the MBE or WBE fully describes its proposed scope of work, including a description of the commercially useful function being performed by the MBE or WBE in its Area of Specialty. If a facsimile copy of the Schedule C has been submitted with the bid, an executed original Schedule C must be submitted by the bidder for each MBE and WBE included on the Schedule D-1 within five (5) business days after the date of the bid opening.

Failure to submit a completed Schedule C-1 in accordance with this section shall entitle the City to deem the bid/proposal non-responsive and therefore reject the bid/proposal.

B. Letters of Certification.

A copy of each proposed MBE/WBE firm's current Letter of Certification from the City of Chicago or Cook County, Illinois, must be submitted with the bid/proposal. All Letters of Certification issued by the City of Chicago and Cook County include a statement of the MBE/WBE firm's Area of Specialty. The MBE/WBE firm's scope of work, as detailed by their Schedule C-1, must conform to their stated Area of Specialty.

C. Joint Venture Agreements.

If the bidder's MBE/WBE proposal includes the participation of an MBE/WBE as joint venture on any tier (either as the bidder/contractor or as a subcontractor), the bidder must provide a copy of the joint venture agreement and a Schedule B along with all other requirements listed in Section III above. In order to demonstrate the MBE/WBE partner's share in the ownership, control, management responsibilities, risks and profits of the joint venture, the proposed joint venture agreement must include specific details related to: (1) contributions of capital and equipment; (2) work responsibilities or other performance to be undertaken by the MBE/WBE; and (3) the commitment of

management, supervisory and operative personnel employed by the MBE/WBE to be dedicated to the performance of the contract. The joint venture agreement must also clearly define each partner's authority to contractually obligate the joint venture and each partner's authority to expend joint venture funds (e.g., check signing authority).

D. Schedule D-1: Affidavit of MBE/WBE Goal Implementation Plan

Bidders must submit, together with the bid, a completed Schedule D-1 committing them to the utilization of each listed MBE/WBE firm. The City encourages bidders to utilize the electronic fillable format Schedule D-1, which is available at the Department of Procurement Services website, <http://cityofchicago.org/forms>. Except in cases where the bidder has submitted a request for a complete waiver of or variance from the MBE/WBE commitment in accordance with Section V herein, the bidder must commit to the expenditure of a specific dollar amount of participation by each MBE/WBE firm included on their Schedule D-1. The total dollar commitment to proposed MBEs must at least equal the MBE goal, and the total dollar commitment to proposed WBEs must at least equal the WBE goal. Bidders are responsible for calculating the dollar equivalent of the MBE and WBE goals as percentages of their total base bids or in the case of Term Agreements, depends upon requirements agreements and blanket agreements, as percentages of the total estimated usage. All commitments made by the bidder's Schedule D-1 must conform to those presented in the submitted Schedule C-1. If Schedule C-1 is submitted after the opening, the bidder may submit a revised Schedule D-1 (executed and notarized to conform with the Schedules C-1). Bidders shall not be permitted to add MBEs or WBEs after bid opening to meet the Contract Specific Goals, however, contractors are encouraged to add additional MBE/WBE vendors to their approved compliance plan during the performance of the contract when additional opportunities for participation are identified. Except in cases where substantial and documented justification is provided, bidders will not be allowed to reduce the dollar commitment made to any MBE or WBE in order to achieve conformity between the Schedules C-1 and D-1.

All commitments for joint venture agreements must be delineated in the Schedule B.

VII. REPORTING REQUIREMENTS DURING THE TERM OF THE CONTRACT

- A. The Contractor will, not later than thirty (30) calendar days from the award of a contract by the City, execute formal contracts or purchase orders with the MBEs and WBEs included in their approved MBE/WBE Utilization Plan. These written agreements will be made available to the Chief Procurement Officer upon request.
- B. The contractor will be responsible for reporting payments to all subcontractors on a monthly basis in the form of an electronic audit. Upon the first payment issued by the City of Chicago to the contractor for services performed, on the first day of each month and every month thereafter, email and or fax audit notifications will be sent out to the contractor with instructions to report payments that have been made in the prior month to each subcontractor. The reporting of payments to all subcontractors must be entered into the Certification and Compliance Monitoring System (C2), or whatever reporting system is currently in place, on or before the fifteenth (15th) day of each month.
- C. Once the prime contractor has reported payments made to each MBE and WBE, including zero dollar amount payments, the MBE and WBE will receive an email and or

fax notification requesting them to log into the system and confirm payments received. All monthly confirmations must be reported on or before the 20th day of each month. Contractor and subcontractor reporting to the C2 system must be completed by the 25th of each month or payments may be withheld.

- D. All subcontract agreements between the contractor and MBE/WBE firms or any first tier non-certified firm and lower tier MBE/WBE firms must contain language requiring the MBE/WBE to respond to email and/or fax notifications from the City of Chicago requiring them to report payments received for the prime or the non-certified firm.

Access to the Certification and Compliance Monitoring System (C2), which is a web based reporting system, can be found at: <https://chicago.mwdbe.com>

- E. The Chief Procurement Officer or any party designated by the Chief Procurement Officer, shall have access to the contractor's books and records, including without limitation payroll records, tax returns and records and books of account, to determine the contractor's compliance with its commitment to MBE and WBE participation and the status of any MBE or WBE performing any portion of the contract. This provision shall be in addition to, and not a substitute for, any other provision allowing inspection of the contractor's records by any officer or official of the City for any purpose.
- F. The contractor shall maintain records of all relevant data with respect to the utilization of MBEs and WBEs, retaining these records for a period of at least five years after final acceptance of the work. Full access to these records shall be granted to City, federal or state authorities or other authorized persons.

VIII. CHANGES TO COMPLIANCE PLAN

- A. No changes to the Compliance Plan or contractual MBE and WBE commitments or substitution of MBE or WBE subcontractors may be made without the prior written approval of the Contract Compliance Officer. Unauthorized changes or substitutions, including performing the work designated for a subcontractor with the contractor's own forces, shall be a violation of these Special Conditions and a breach of the contract with the City, and may cause termination of the executed Contract for breach, and/or subject the bidder or contractor to contract remedies or other sanctions. The facts supporting the request for changes must not have been known nor reasonably could have been known by the parties prior to entering into the subcontract. Bid shopping is prohibited. The bidder or contractor must negotiate with the subcontractor to resolve the problem. If requested by either party, the Department of Procurement Services shall facilitate such a meeting. Where there has been a mistake or disagreement about the scope of work, the MBE or WBE can be substituted only where an agreement cannot be reached for a reasonable price for the correct scope of work.
- B. Substitutions of a MBE or WBE subcontractor shall be permitted only on the following basis:
 - 1. Unavailability after receipt of reasonable notice to proceed;
 - 2. Failure of performance;
 - 3. Financial incapacity;
 - 4. Refusal by the subcontractor to honor the bid or proposal price or scope;
 - 5. Mistake of fact or law about the elements of the scope of work of a solicitation where

- a reasonable price cannot be agreed;
 - 6. Failure of the subcontractor to meet insurance, licensing, or bonding requirements;
 - 7. The subcontractor's withdrawal of its bid or proposal;
 - 8. Subcontractor provided false information; or
 - 9. De-certification the subcontractor as a MBE or WBE (graduation from the MBE/WBE program does not constitute de-certification).
- C. If it becomes necessary to substitute a MBE or WBE or otherwise change the Compliance Plan, the procedure will be as follows:
- 1. The bidder or contractor must notify the Contract Compliance Officer and Chief Procurement Officer in writing of the request to substitute a MBE or WBE or otherwise change the Compliance Plan. The request must state specific reasons for the substitution or change. A letter from the MBE or WBE to be substituted or affected by the change stating that it cannot perform on the contract or that it agrees with the change in its scope of work must be submitted with the request.
 - 2. The City will approve or deny a request for substitution or other change within 15 business days of receipt of the written request.
 - 3. Where the bidder or contractor has established the basis for the substitution to the satisfaction of the Chief Procurement Officer, it must make Good Faith Efforts to meet the Contract Specific Goal by substituting a MBE or WBE subcontractor. Documentation of a replacement MBE or WBE, or of Good Faith Efforts, must meet the requirements in section V. If the MBE or WBE Contract Specific Goal cannot be reached and Good Faith Efforts have been made, as determined by the Chief Procurement Officer, the bidder or contractor may substitute with a non-MBE or non-WBE.
 - 4. If a bidder or contractor plans to hire a subcontractor for any scope of work that was not previously disclosed in the Compliance Plan, the bidder or contractor must obtain the approval of the Chief Procurement Officer to modify the Compliance Plan and must make Good Faith Efforts to ensure that MBEs or WBEs have a fair opportunity to bid on the new scope of work.
 - 5. A new subcontract must be executed and submitted to the Contract Compliance Officer within five business days of the bidder's or contractor's receipt of City approval for the substitution or other change.
- D. The City shall not be required to approve extra payment for escalated costs incurred by the contractor when a substitution of subcontractors becomes necessary to comply with MBE/WBE contract requirements.

IX. NON-COMPLIANCE AND DAMAGES

- A. Without limitation, the following shall constitute a material breach of this contract and entitle the City to declare a default, terminate the contract, and exercise those remedies provided for in the contract at law or in equity: (1) failure to demonstrate good faith efforts to comply with MBE or WBE participation requirements; and (2) disqualification as a MBE or WBE of the contractor or any joint venture partner, subcontractor or supplier if its status as an MBE or WBE was a factor in the award of the contract and such status was misrepresented by the contractor.
- B. Payments due to the contractor may be withheld until corrective action is taken.

- C. Pursuant to 2-92-445, remedies or sanctions may include a penalty in the amount of the discrepancy between the amount of the MBE/WBE participation commitment and the achieved amount of MBE/WBE participation, disqualification from contracting or subcontracting on additional City contracts for up to three years. The consequences provided herein shall be in addition to any other criminal or civil liability to which such entities may be subject.
- D. The contractor shall have the right to protest the determination of non-compliance and the imposition of any penalty by the Chief Procurement Officer pursuant to 2-92-445 of the Municipal Code of the City of Chicago, within 15 business days of the determination.

X. Arbitration

- A. In the event a contractor has not complied with the contractual MBE/WBE percentages in its Schedule D, underutilization of MBEs/WBEs shall entitle the affected MBE/WBE to recover from the contractor damages suffered by such entity as a result of being underutilized; provided, however, that this provision shall not apply to the extent such underutilization occurs pursuant to a waiver or substitution approved by the City. The Ordinance and contracts subject thereto provide that any disputes between the contractor and such affected MBEs/WBEs regarding damages shall be resolved by binding arbitration before an independent arbitrator other than the City, with reasonable expenses, including attorney's fees, being recoverable by a prevailing MBE/WBE in accordance with these regulations. This provision is intended for the benefit of any MBE/WBE affected by underutilization and grants such entity specific third party beneficiary rights. Any rights conferred by this regulation are non-waivable and take precedence over any agreement to the contrary, including but not limited to those contained in a subcontract, suborder, or communicated orally between a contractor and a MBE/WBE.
- B. An MBE/WBE desiring to arbitrate shall contact the contractor in writing to initiate the arbitative process. Except as otherwise agreed to in writing by the affected parties subject to the limitation contained in the last sentence of the previous paragraph, within ten (10) calendar days of the contractor receiving notification of the intent to arbitrate from the MBE/WBE the above-described disputes shall be arbitrated in accordance with the Commercial Arbitration Rules of the American Arbitration Association (AAA), a not-for-profit agency, with an office at 225 North Michigan Avenue, Suite 2527, Chicago, Illinois 60601-7601 [Phone: (312) 616-6560; Fax: (312) 819-0404]. All such arbitrations shall be initiated by the MBE/WBE filing a demand for arbitration with the AAA; shall be conducted by the AAA; and held in Chicago, Illinois.
- C. All arbitration fees are to be paid *pro rata* by the parties, however, that the arbitrator is authorized to award reasonable expenses, including attorney's and arbitrator fees, as damages to a prevailing MBE/WBE.
- D. The MBE/WBE must send the City a copy of the Demand for Arbitration within ten (10) calendar days after it is filed with the AAA. The MBE/WBE also must send the City a copy of the decision of the arbitrator within ten (10) calendar days of receiving such decision. Judgment upon the award rendered by the arbitrator may be entered in any court of competent jurisdiction.

XI Equal Employment Opportunity

Compliance with MBE and WBE requirements will not diminish or supplant equal employment opportunity and civil rights provisions as required by law related to bidder or contractor and subcontractor obligations.



FOR
NON-CONSTRUCTION
PROJECTS ONLY

SCHEDULE C-1

MBE/WBE Letter of Intent to Perform as a
Subcontractor, Supplier, or Consultant

Project Name: _____ Specification No.: _____

From: _____
(Name of MBE/WBE Firm)

To: _____ and the City of Chicago.
(Name of Prime Contractor)

The MBE or WBE status of the undersigned is confirmed by the attached City of Chicago or Cook County, Illinois Certification Letter. 100% MBE or WBE participation is credited for the use of a MBE or WBE "manufacturer." 60% participation is credited for the use of a MBE or WBE "regular dealer."

The undersigned is prepared to perform the following services in connection with the above named project/contract. If more space is required to fully describe the MBE or WBE proposed scope of work and/or payment schedule, including a description of the commercially useful function being performed. Attach additional sheets as necessary:

The above described performance is offered for the following price and described terms of payment:

SUB-SUBCONTRACTING LEVELS

A zero (0) must be shown in each blank if the MBE or WBE will not be subcontracting any of the work listed or attached to this schedule.

_____ % of the dollar value of the MBE or WBE subcontract that will be subcontracted to non MBE/WBE contractors.

_____ % of the dollar value of the MBE or WBE subcontract that will be subcontracted to MBE or WBE contractors.

NOTICE: If any of the MBE or WBE scope of work will be subcontracted, list the name of the vendor and attach a brief explanation, description and pay item number of the work that will be subcontracted. MBE/WBE credit will not be given for work subcontracted to Non-MBE/WBE contractors, except for as allowed in the Special Conditions Regarding Minority Business Enterprise Commitment and Women Business Enterprise Commitment.

The undersigned will enter into a formal written agreement for the above work with you as a Prime Contractor, conditioned upon your execution of a contract with the City of Chicago, within three (3) business days of your receipt of a signed contract from the City of Chicago.

The undersigned has entered into a formal written mentor protégé agreement as a subcontractor/protégé with you as a Prime Contractor/mentor: () Yes () No

NOTICE: THIS SCHEDULE AND ATTACHMENTS REQUIRE ORIGINAL SIGNATURES.

(Signature of President/Owner/CEO or Authorized Agent of MBE/WBE)

(Date)

(Name/Title-Please Print)

(Email & Phone Number)



SCHEDULE D-1
Compliance Plan Regarding MBE/WBE Utilization
Affidavit of Prime Contractor

**FOR
NON-CONSTRUCTION
PROJECTS ONLY**

**MUST BE SUBMITTED WITH THE BID. FAILURE TO SUBMIT THE SCHEDULE D-1 WILL CAUSE THE
BID TO BE REJECTED. DUPLICATE AS NEEDED.**

Project Name: _____

Specification No.: _____

In connection with the above captioned contract, I HEREBY DECLARE AND AFFIRM that I am a duly authorized representative of _____
(Name of Prime Consultant/Contractor)

and that I have personally reviewed the material and facts set forth herein describing our proposed plan to achieve the MBE/WBE goals of this contract.

All MBE/WBE firms included in this plan have been certified as such by the City of Chicago and/or Cook County, Illinois (Letters of Certification Attached).

I. Direct Participation of MBE/WBE Firms:

NOTE: The bidder/proposer shall, in determining the manner of MBE/WBE participation, first consider involvement with MBE/WBE firms as joint venture partners, subcontractors, and suppliers of goods and services directly related to the performance of this contract.

A. If bidder/proposer is a joint venture and one or more joint venture partners are certified MBEs or WBEs, attach copies of Letters of Certification, Schedule B form and a copy of Joint Venture Agreement clearly describing the role of each MBE/WBE firm(s) and its ownership interest in the joint venture.

B. Complete this section for each MBE/WBE Subcontractor/Supplier/Consultant participating on this contract:

1. Name of MBE/WBE: _____

Address: _____

Contact Person: _____

Phone Number: _____

Dollar Value of Participation \$ _____

Percentage of Participation % _____

Mentor Protégé Agreement (attach executed copy): () Yes () No Add'l Percentage Claimed:¹ _____%

Total Participation % _____

2. Name of MBE/WBE: _____

Address: _____

Contact Person: _____

¹ The Prime Contractor may claim an additional 0.333 percent participation credit (up to a maximum of five (5) percent) for every one (1) percent of the value of the contract performed by the MBE/WBE protégé firm.

Schedule D-1: Prime Contractor Affidavit-MBE/WBE Compliance Plan

Phone Number: _____

Dollar Value of Participation \$ _____

Percentage of Participation % _____

Mentor Protégé Agreement (attach executed copy): () Yes () No Add'l Percentage Claimed: ____%

Total Participation % _____

3. Name of MBE/WBE: _____

Address: _____

Contact Person: _____

Phone Number: _____

Dollar Value of Participation \$ _____

Percentage of Participation % _____

Mentor Protégé Agreement (attach executed copy): () Yes () No Add'l Percentage Claimed: ____%

Total Participation % _____

4. Name of MBE/WBE: _____

Address: _____

Contact Person: _____

Phone Number: _____

Dollar Value of Participation \$ _____

Percentage of Participation % _____

Mentor Protégé Agreement (attach executed copy): () Yes () No Add'l Percentage Claimed: ____%

Total Participation % _____

5. Attach Additional Sheets as Needed

II. Indirect Participation of MBE/WBE Firms

NOTE: This section need not be completed if the MBE/WBE goals have been met through the direct participation outlined in Section I. If the MBE/WBE goals have not been met through direct participation, Contractor will be expected to demonstrate that the proposed MBE/WBE direct participation represents the maximum achievable under the circumstances. Only after such a demonstration will indirect participation be considered.

MBE/WBE Subcontractors/Suppliers/Consultants proposed to perform work or supply goods or services where such performance does not directly relate to the performance of this contract:

1. Name of MBE/WBE: _____

Address: _____

Contact Person: _____

Schedule D-1: Prime Contractor Affidavit-MBE/WBE Compliance Plan

Phone Number: _____

Dollar Value of Participation \$ _____

Percentage of Participation % _____

Mentor Protégé Agreement (attach executed copy): () Yes () No Add'l Percentage Claimed: _____%

Total Participation % _____

2. Name of MBE/WBE: _____

Address: _____

Contact Person: _____

Phone Number: _____

Dollar Value of Participation \$ _____

Percentage of Participation % _____

Mentor Protégé Agreement (attach executed copy): () Yes () No Add'l Percentage Claimed: _____%

Total Participation % _____

3. Name of MBE/WBE: _____

Address: _____

Contact Person: _____

Phone Number: _____

Dollar Value of Participation \$ _____

Percentage of Participation % _____

Mentor Protégé Agreement (attach executed copy): () Yes () No Add'l Percentage Claimed: _____%

Total Participation % _____

4. Name of MBE/WBE: _____

Address: _____

Contact Person: _____

Phone Number: _____

Dollar Value of Participation \$ _____

Percentage of Participation % _____

Mentor Protégé Agreement (attach executed copy): () Yes () No Add'l Percentage Claimed: _____%

Total Participation % _____

5. Attach Additional Sheets as Needed

Schedule D-1: Prime Contractor Affidavit-MBE/WBE Compliance Plan

III. Summary of MBE/WBE Proposal

A. MBE Proposal (Direct & Indirect)

1. MBE Direct Participation

MBE Firm Name	Dollar Amount Participation (\$)	Percent Amount Participation (%)
Total Direct MBE Participation		

2. MBE Indirect Participation

MBE Firm Name	Dollar Amount Participation (\$)	Percent Amount Participation (%)
Total Indirect MBE Participation		

B. WBE Proposal (Direct & Indirect)

1. WBE Direct Participation

WBE Firm Name	Dollar Amount Participation (\$)	Percent Amount Participation (%)
Total Direct WBE Participation		

2. WBE Indirect Participation

WBE Firm Name	Dollar Amount Participation (\$)	Percent Amount Participation (%)
Total Indirect WBE Participation		

Schedule D-1: Prime Contractor Affidavit-MBE/WBE Compliance Plan

The Prime Contractor designates the following person as its MBE/WBE Liaison Officer:

(Name- Please Print or Type)

(Phone)

I DO SOLEMNLY DECLARE AND AFFIRM UNDER PENALTIES OF PERJURY THAT THE CONTENTS OF THE FOREGOING DOCUMENT ARE TRUE AND CORRECT, THAT NO MATERIAL FACTS HAVE BEEN OMITTED, AND THAT I AM AUTHORIZED ON BEHALF OF THE PRIME CONTRACTOR TO MAKE THIS AFFIDAVIT.

(Name of Prime Contractor – Print or Type)

State of: _____

(Signature)

County of: _____

(Name/Title of Affiant – Print or Type)

(Date)

On this ____ day of _____, 20____, the above signed officer _____
(Name of Affiant)

personally appeared and, known by me to be the person described in the foregoing Affidavit, acknowledged that (s)he executed the same in the capacity stated therein and for the purposes therein contained.

IN WITNESS WHEREOF, I hereunto set my hand and seal.

(Notary Public Signature)

SEAL:

Commission Expires: _____

Exhibit Eight

Spec. No.: _____

P.O. No.: _____

Vendor No.: _____

City-Funded

PROFESSIONAL SERVICES AGREEMENT

BETWEEN

THE CITY OF CHICAGO
DEPARTMENT OF _____

AND



RAHM EMANUEL
MAYOR

Jamie L. Rhee
Chief Procurement Officer

Table of Contents

ARTICLE 1. INTRODUCTION	1
ARTICLE 2. INCORPORATION OF EXHIBITS:	1
ARTICLE 3. STANDARD TERMS AND CONDITIONS	2
3.1. General Provisions	2
3.1.1. Definitions	2
3.1.2. Interpretation of Contract	3
3.1.3. Subcontracting and Assignment	4
3.1.4. Contract Governance	5
3.1.5. Confidentiality	7
3.1.6. Indemnity	8
3.1.7. Non-Liability of Public Officials	9
3.1.8. Contract Extension Option	9
3.2. Compensation Provisions	9
3.2.1. Ordering, Invoices, and Payment	9
3.2.2. Subcontractor Payment Reports	11
3.2.3. Prompt Payment to Subcontractors	11
3.2.4. General Price Reduction – Automatic Eligibility for General Price Reductions	13
3.3. Compliance With All Laws	13
3.3.1. General	14
3.3.2. Certification of Compliance with Laws	14
3.3.3. Federal Affirmative Action	14
3.3.4. Civil Rights Act of 1964, Title VI, Compliance With Nondiscrimination Requirements	14
3.3.5. Other Non-Discrimination Requirements	16
3.3.6. Wages	18
3.3.7. Economic Disclosure Statement and Affidavit and Appendix A ("EDS")	19
3.3.8. Restrictions on Business Dealings	21
3.3.9. Debts Owed to the City; Anti-Scofflaw, MCC Sect. 2-92-380	22
3.3.10. Other City Ordinances and Policies	23
3.3.11. Compliance with Environmental Laws and Related Matters	25
3.4. Contract Disputes	28
3.4.1. Procedure for Bringing Disputes to the Department	28
3.4.2. Procedure for Bringing Disputes before the CPO	28
3.5. Events of Default and Termination	28
3.5.1. Events of Default	29
3.5.2. Cure or Default Notice	29
3.5.3. Remedies	30
3.5.4. Non-Exclusivity of Remedies	30
3.5.5. City Reservation of Rights	30
3.5.6. Early Termination	30
3.6. Department-specific Requirements	31
3.6.1. Department of Aviation Standard Requirements	31
3.6.2. Emergency Management and Communications (OEMC) Security Requirements	34
3.6.3. Chicago Police Department Security Requirements	36
3.6.4. Department of Water Management ("DOWM") Security Requirements	37
ARTICLE 4. TERMS FOR PROFESSIONAL SERVICES – SINGLE PROJECT	40
4.1. Providing Services	40
4.2. Standard of Performance	40
4.3. Deliverables	40

4.4.	Additional Services	41
4.5.	Timeliness of Performance	41
4.6.	Suspension	41
4.7.	Personnel	41
4.7.1.	Adequate Staffing	41
4.7.2.	Key Personnel	41
4.7.3.	Salaries and Wages	42
4.8.	Ownership of Documents	42
4.9.	Copyright Ownership and other Intellectual Property	42
4.9.1.	Patents	43
4.9.2.	Indemnity	43
4.10.	Approvals	43
4.11.	Cooperation	43
4.12.	Compliance with the Americans with Disabilities Act and Other Laws Concerning Accessibility	43
4.13.	Reimbursement for Travel	44
4.14.	Multi Project Labor Agreement (PLA)	44
ARTICLE 5.	SCOPE OF WORK AND DETAILED SPECIFICATIONS	45
5.1.	Scope of Services	45
5.2.	List of Key Personnel	45
5.3.	Term of Performance	45
5.4.	Contract Extension Option [Note to CA: Optional term, delete if not needed]	45
5.5.	Payment	45
5.5.1.	Basis of Payment	45
5.5.2.	Method of Payment	45
5.5.3.	Submission of Invoices [Note to DPS, change/remove if contract IS subject to CIP]	45
5.5.4.	Centralized Invoice Processing [Note to DPS, change/remove if contract IS NOT subject to CIP]	45
5.5.5.	Criteria for payment	46
5.6.	Funding	47
ARTICLE 6.	SPECIAL CONDITIONS REGARDING MINORITY BUSINESS ENTERPRISE COMMITMENT AND WOMEN BUSINESS ENTERPRISE COMMITMENT FOR COMMODITIES OR SERVICES	48
6.1.	Policy and Terms	48
6.2.	Definitions	49
6.3.	Joint Ventures	50
6.4.	Counting MBE/WBE Participation Toward the Contract Specific Goals	52
6.5.	Regulations Governing Reductions to or Waiver of MBE/WBE Goals	53
6.5.1.	Direct / Indirect Participation	54
6.5.2.	Assist Agency Participation in wavier/reduction requests	55
6.5.3.	Impracticability	55
6.6.	Procedure to Determine Bid Compliance	56
6.7.	Reporting Requirements During the Term of the Contract	57
6.8.	Changes to Compliance Plan	58
6.8.1.	Permissible Basis for Change Required	58
6.8.2.	Procedure for Requesting Approval	59
6.9.	Non-Compliance and Damages	59
6.10.	Arbitration	60
6.11.	Equal Employment Opportunity	60
6.12.	Attachments and Schedules	61
	Attachment A –Assist Agency List	62
	Attachment B - Sample Format for Requesting Assist Agency Comments on Bidder's Request for Reduction or Waiver of MBE/WBE Goals	64
	Schedule B – Affidavit of Joint Venture	65

Schedule C-1: Letter of Intent From MBE/WBE To Perform As Subcontractor, Supplier and/or Consultant	70
Schedule D-1: Affidavit of Implementation of MBE/WBE Goals and Participation Plan	71
ARTICLE 7. INSURANCE REQUIREMENTS	76
7.1. Insurance to be Provided	76
7.1.1. Workers Compensation and Employers Liability	76
7.1.2. Commercial General Liability (Primary and Umbrella)	76
7.1.3. Automobile Liability (Primary and Umbrella)	76
7.1.4. All Risk Property	76
7.2. Additional Requirements	76
ARTICLE 8. SIGNATURE PAGE	78
EXHIBIT 1: SCOPE OF WORK	80
EXHIBIT 2: COMPENSATION	81
EXHIBIT 3: INSURANCE CERTIFICATE OF COVERAGE	82
EXHIBIT 4: ECONOMIC DISCLOSURE STATEMENT AND AFFIDAVIT(S)	83
EXHIBIT 5: MBE / WBE COMPLIANCE PLAN	84

ARTICLE 1. INTRODUCTION

This Contract is entered into as of the _____ day of _____, 20____ ("Effective Date") by and between _____, a _____ corporation ("Contractor"), and the City of Chicago, a municipal corporation and home rule unit of local government existing under the Constitution of the State of Illinois, acting through its Department of _____ ("City"), at Chicago, Illinois.

{Optionally may insert background information here, such as the method of procurement used, the general purpose of the agreement, etc.}

The Contractor warrants that it is ready, willing and able to perform as of the effective date of this Contract to the full satisfaction of the City.

NOW, THEREFORE, the City and the Contractor Agree as Follows:

ARTICLE 2. INCORPORATION OF EXHIBITS:

The following attached Exhibits are made a part of this agreement:

- Exhibit 1: Scope of Services and Time Limits for Performance
 - Key Personnel
- Exhibit 2: Schedule of Compensation
- Exhibit 3: Example Insurance Certification and Evidence of Insurance
- Exhibit 4: Economic Disclosure Statement and Affidavit
- Exhibit 5: MBE/WBE Compliance Plan

ARTICLE 3. STANDARD TERMS AND CONDITIONS

3.1. General Provisions

3.1.1. Definitions

"Addendum" is an official revision of the Bid Documents issued by the Chief Procurement Office prior to Bid Opening Date.

"Airports" means Chicago O'Hare International Airport and Chicago Midway International Airport.

"Airside" means, generally, those areas of an Airport which requires a person to pass through a security checkpoint to access. References to "sterile areas" generally mean Airside areas within terminal buildings. References to "Airfield", "Aircraft Operations Area", "AOA", or **"Secured areas"** generally mean outdoor Airside areas or areas not accessible to passengers.

"Attachments" are all the exhibits and other documents attached to the Bid Documents and/or incorporated into the Contract by reference.

"Bid" refers to an offer made by a Bidder in response to an invitation for bids which includes a binding proposal to perform the Contract which the City may rely on and accept, or in the case of an RFP or RFQ, the submission/proposal in response to that solicitation which may be subject to negotiation.

"Bidder" is a person, firm, or entity submitting a Bid in response to an invitation for bids; for RFPs and RFQs, references may be made to "Respondents." Once the Contract is awarded the Contractor shall assume that all references to a Bidder or Respondent and such attendant obligations apply to the Contractor.

"Bid Opening Date" is the date and time publicly advertised by the Chief Procurement Officer as the deadline for submission of Bids; this may be referred to as a "Proposal Due Date" for RFP and RFQ solicitations.

"Bid Documents" means all the documents issued by the Chief Procurement Officer, or referenced by the Chief Procurement Officer as being available on the City's website and incorporated by such reference, in connection with an invitation for bids or proposals. Except for such Bid Documents as are posted on the City's website and incorporated by reference, all Bid Documents must be submitted by a bidder on the Bid Opening Date.

"Business Day" means business days (Monday through Friday, excluding legal holidays, or City shut-down days) in accordance with the City of Chicago business calendar.

"Calendar Day" means all calendar days in accordance with the world-wide accepted calendar.

"Chief Procurement Officer" abbreviated as "CPO" means the chief executive of the City's Department of Procurement Services ("DPS"), and any representative duly authorized in writing to act on the Chief Procurement Officer's behalf.

"City" means the City of Chicago, a municipal corporation and home rule government under Sections 1 and 6(a), Article VII, of the 1970 Constitution of the State of Illinois.

"Commissioner" means the chief executive of any City department that participates in this Contract (regardless of the actual title of such chief executive), and any representative duly authorized in writing to act on the Commissioner's behalf with respect to this Contract.

"Contact Person" means the Contractor's management level personnel who will work as liaison between the City and the Contractor and be available to respond to any problems that may arise in connection with Contractor's performance under the Contract.

"Contract" means, upon notice of award from the CPO, the contract consisting of all Bid Documents relating to a specific invitation for bids or proposals, and all amendments, modifications, or revisions made from time to time in accordance with the terms thereof. All such documents comprising the Contract are referred to as the "Contract Documents".

"Contractor" means the Bidder or Proposer (person, firm, or entity) that is awarded the Contract by the CPO. Any references to the Bidder or Proposer in the Contract Documents is understood to apply to the Contractor.

"Department" which may also be referred to as the using/user Department is the City Department which appears on the applicable Purchase Order Release for goods, work, or services provided under this Contract.

"Detailed Specifications" refers to the contract specific requirements that includes but is not limited to a detailed description of the scope, term, compensation, price escalation, and such other additional terms and conditions governing this specific Contract.

"Holidays" refers to the official City Holidays when the City is generally closed for business which includes: New Year's Day, Dr. Martin Luther King Jr.'s Birthday, Lincoln's Birthday, President's Day, Pulaski Day, Memorial Day, Independence Day, Labor Day, Columbus Day, Veteran's Day, Thanksgiving Day, and Christmas Day.

"MCC" is the abbreviation for the Municipal Code of Chicago.

"Party" or collectively "Parties" refers to the entities that have entered into this Contract including the Contractor and the City.

"Purchase Order" means a written purchase order from a Department referencing this Contract. Purchase Orders may also be referred to as "Blanket Releases".

"Services" refers to all work, services, and materials whether ancillary or as required by the Detailed Specifications that Contractor provides in performance of its obligations under this Contract.

"Specification" means the Bid Documents, including but not limited to the Detailed Specifications.

"Subcontractor" means any person or entity with whom the Contractor contracts to provide any part of the goods, services or work to be provided by Contractor under the Contract, including subcontractors of any tier, suppliers and material men, whether or not in privity with the Contractor.

3.1.2. Interpretation of Contract

3.1.2.1. Order of Precedence

The order of precedence of the component contract parts will be as follows:

- If funded by the Federal government or State of Illinois, terms required by the Federal Government or State of Illinois, as applicable, whether set out in this document, in a Task Order Request (if applicable), or otherwise.
- Standard provisions and form provisions relating to this procurement type
- Scope of Work and Detailed Specifications
- Task Order (if applicable)
- All other parts of this Contract.

3.1.2.2. Interpretation and Rules

Unless a contrary meaning is specifically noted elsewhere, the phrases "as required", "as directed", "as permitted", and similar words mean the requirements, directions, and permissions of the Commissioner or CPO, as applicable. Similarly, the words "approved", "acceptable", "satisfactory", and similar words mean approved by, acceptable to, or satisfactory to the Commissioner or the CPO, as applicable.

The words "necessary", "proper", or similar words used with respect to the nature or extent of work or services mean that work or those services must be conducted in a manner, or be of a character which is necessary or proper for the type of work or services being provided in the opinion of the Commissioner and the CPO, as applicable. The judgment of the Commissioner and the CPO in such matters will be considered final.

Wherever the imperative form of address is used, such as "provide equipment required" it will be understood and agreed that such address is directed to the Contractor unless the provision expressly states that the City will be responsible for the action.

3.1.2.3. Severability

The invalidity, illegality, or unenforceability of any one or more phrases, sentences, clauses, or sections in this Contract does not affect the remaining portions of this Contract.

3.1.2.4. Entire Contract

The Contract Documents constitute the entire agreement between the parties and may not be modified except by the subsequent written agreement of the parties.

3.1.3. Subcontracting and Assignment

3.1.3.1. No Assignment of Contract

Pursuant to 65 ILCS 8-10-14, Contractor may not assign this Contract without the prior written consent of the CPO. In no case will such consent relieve the Contractor from its obligations, or change the terms of the Contract. The Contractor must notify the CPO, in writing, of the name of any proposed assignee and the reason for the assignment; consent to which is solely in the CPO's discretion.

3.1.3.2. Subcontracts

No part of the goods, work, or services to be provided under this Contract may be subcontracted without the prior written consent of the CPO; but in no case will such consent relieve the Contractor from its obligations, or change the terms of the Contract. The Contractor must notify the CPO of the names of all Subcontractors to be used and shall not employ any that the CPO has not approved. Prior to proposing the use of a certain Subcontractor, the Contractor must verify that neither the Subcontractor nor any of its owners is debarred from or otherwise ineligible to participate on City contracts. This information can be found on the City's website:

http://www.cityofchicago.org/city/en/depts/dps/provdrs/comp/svcs/debarred_firms_list.html

Subcontracting of the services or work or any portion of the Contract without the prior written consent of the CPO is null and void. Further, the Contractor will not make any substitution of a previously approved Subcontractor without the prior written consent of the CPO; any substitution of a Subcontractor without the prior written consent of the CPO is null and void.

The Contractor will only subcontract with competent and responsible Subcontractors. If, in the judgment of the Commissioner or the CPO, any Subcontractor is careless, incompetent, violates safety or security rules, obstructs the progress of the services or work, acts contrary to instructions, acts improperly, is not responsible, is unfit, is incompetent, violates any laws applicable to this Contract, or fails to follow the requirements of this Contract, then the Contractor will, immediately upon notice from the Commissioner or the CPO, discharge or otherwise remove such Subcontractor and propose an acceptable substitute for CPO approval.

3.1.3.3. No Pledging or Assignment of Contract Funds Without City Approval

The Contractor may not pledge, transfer, or assign any interest in this Contract or contract funds due or to become due without the prior written approval of the CPO. Any such attempted pledge, transfer, or assignment, without the prior written approval of the CPO is void as to the City and will be deemed an event of default under this Contract.

3.1.3.4. City's Right to Assign

The City expressly reserves the right to assign or otherwise transfer all or any part of its interests in this Contract without the consent or approval of the Contractor.

3.1.3.5. Assigns

All of the terms and conditions of this Contract are binding upon and inure to the benefit of the parties hereto and their respective legal representatives, successors, transferees, and assigns.

3.1.4. Contract Governance

3.1.4.1. Governing Law and Jurisdiction

This Contract will be governed in accordance with the laws of the State of Illinois, without regard to choice of law principles. The Contractor hereby irrevocably submits, and will cause its Subcontractors to submit, to the original jurisdiction of those State or Federal courts located within the County of Cook, State of Illinois, with regard to any controversy arising out of, relating to, or in any way concerning the execution or performance of this Contract and irrevocably agrees to be bound by any final judgment rendered thereby from which no appeal has been taken or is available. The Contractor irrevocably waives any objection (including without limitation any objection of the laying of venue or based on the grounds of forum non conveniens) which it may now or hereafter have to the bringing of any action or proceeding with respect to this Contract in the jurisdiction set forth above.

3.1.4.2. Consent to Service of Process

The Contractor agrees that service of process on the Contractor may be made, at the option of the City, either by registered or certified mail addressed to the applicable office as provided for in this Contract, by registered or certified mail addressed to the office actually maintained by the Contractor, or by personal delivery on any officer, director, or managing or general agent of the Contractor. The Contractor designates and appoints the representative identified on the signature page hereto under the heading "Designation of Agent for Service Process", as its agent in Chicago, Illinois, to receive on its behalf service of all process (which representative will be available to receive such service at all times), such service being hereby acknowledged by such representative to be effective and binding service in every respect. Said agent may be changed only upon the giving of written notice by the Contractor to the City of the name and address of a new Agent for Service of Process who works within the geographical boundaries of the City of Chicago. Nothing herein will affect the right to serve process in any other manner permitted by law or will limit the right of the City to bring proceedings against the Contractor in the courts of any other jurisdiction.

3.1.4.3. Cooperation by Parties and between Contractors

The Parties hereby agree to act in good faith and cooperate with each other in the performance of this Contract. The Contractor further agrees to implement such measures as may be necessary to ensure that its staff and its Subcontractors will be bound by the provisions of this Contract. The City will be expressly identified as a third party beneficiary in the subcontracts and granted a direct right of enforcement thereunder.

Unless otherwise provided in Detailed Specifications, if separate contracts are let for work within or adjacent to the project site as may be further detailed in the Contract Documents, each Contractor must perform its Services so as not to interfere with or hinder the progress of completion of the work being performed by other contractors.

Each Contractor involved shall assume all liability, financial or otherwise, in connection with its contract, and shall protect and hold harmless the City from any and all damages or claims that may arise because of inconvenience, delay, or loss experienced by the Contractor because of the presence and operations of other contractors working within the limits of its work or Services. Each Contractor shall assume all responsibility for all work not completed or accepted because of the presence and operations of other contractors.

The Contractor must as far as possible, arrange its work and space and dispose of the materials being used, so as not to interfere with the operations of the other contractors within or adjacent to the limits of the project site.

3.1.4.4. No Third Party Beneficiaries

The parties agree that this Contract is solely for the benefit of the parties and nothing herein is intended to create any third party beneficiary rights for subcontractors or other third parties.

3.1.4.5. Independent Contractor

This Contract is not intended to and does not constitute, create, give rise to, or otherwise recognize a joint venture, partnership, corporation or other formal business association or organization of any kind between Contractor and the City. The rights and the obligations of the parties are only those set forth in this Contract. Contractor must perform under this Contract as an independent contractor and not as a representative, employee, agent, or partner of the City.

This Contract is between the City and an independent contractor and, if Contractor is an individual, nothing provided for under this Contract constitutes or implies an employer-employee relationship such that:

The City will not be liable under or by reason of this Contract for the payment of any workers' compensation award or damages in connection with the Contractor performing the Services required under this Contract.

Contractor is not entitled to membership in any City Pension Fund, Group Medical Insurance Program, Group Dental Program, Group Vision Care, Group Life Insurance Program, Deferred Income Program, vacation, sick leave, extended sick leave, or any other benefits ordinarily provided to individuals employed and paid through the regular payrolls of the City.

The City is not required to deduct or withhold any taxes, FICA or other deductions from any compensation provided to Contractor.

3.1.4.6. Authority

Execution of this Contract by the Contractor is authorized and signature(s) of each person signing on behalf of the Contractor have been made with complete and full authority to commit the Contractor to all terms and conditions of this Contract, including each and every representation, certification, and warranty contained herein, attached hereto and collectively incorporated by reference herein, or as may be required by the terms and conditions hereof. If other than a sole proprietorship, Contractor must provide satisfactory evidence that the execution of the Contract is authorized in accordance with the business entity's rules and procedures.

3.1.4.7. Joint and Several Liability

In the event that Contractor, or its successors or assigns, if any, is comprised of more than one individual or other legal entity (or a combination thereof), then and in that event, each and every obligation or undertaking herein stated to be fulfilled or performed by Contractor will be the joint and several obligation or undertaking of each such individual or other legal entity.

3.1.4.8. Notices

All communications and notices to the City from the Contractor must be faxed, delivered personally, electronically mailed or mailed first class, postage prepaid, to the Commissioner of the using Department that appears on the applicable Purchase Order, with a copy to the Chief Procurement Officer, Room 806, City Hall, 121 N. LaSalle Street, Chicago, Illinois 60602.

A copy of any communications or notices to the City relating to Contract interpretation, a dispute, or indemnification obligations shall also be sent by the same means set forth above to the Department of Law, Room 600, City Hall, 121 N LaSalle Street, Chicago, Illinois 60602.

All communications and notices from the City to the Contractor, unless otherwise provided for, will be faxed, delivered personally, electronically mailed or mailed first class, postage prepaid, to the Contractor care of the name and to the address listed on the Bid Documents' proposal page. If this contract was awarded through a process that does not use bid or proposal documents, notices to contractor will be sent to an address specified in the Contract.

3.1.4.9. Amendments

Following Contract award, no change, amendment, or modification of the Contract Documents or any part thereof, is valid unless stipulated in writing and signed by the Contractor, Mayor, CPO, and Comptroller, unless specifically allowed for by the Contract Documents.

3.1.4.10. No Waiver of Legal Rights

Neither the acceptance by the City, or any representative of the City, nor any payment for or acceptance of the whole or any part of the deliverables, nor any extension of time, nor any possession taken by the City, shall operate as a waiver by the City of any portion of the Contract, or of any power herein reserved or any right of the City to damages herein provided.

A waiver of any breach of the Contract shall not be held to be a waiver of any other or subsequent breach. Whenever under this Contract the City by a proper authority waives the Contractor's performance in any respect or waives a requirement or condition to either the City's or the Contractor's performance, the waiver so granted, whether express or implied, shall only apply to the particular instance and will not be deemed a waiver forever or for subsequent instance of the performance, requirement, or condition. No such waiver shall be construed as a modification of this Contract regardless of the number of time the City may have waived the performance, requirement, or condition.

3.1.4.11. Non-appropriation of Funds

Pursuant to 65 ILCS 5/8-1-7, any contract for the expenditure of funds made by a municipality without the proper appropriation is null and void.

If no funds or insufficient funds are appropriated and budgeted in any fiscal period of the City for payments to be made under this Contract, then the City will notify the Contractor of that occurrence and this Contract shall terminate on the earlier of the last day of the fiscal period for which sufficient appropriation was made or whenever the funds appropriated for payment under this Contract are exhausted.

No payments will be made to the Contractor under this Contract beyond those amounts appropriated and budgeted by the City to fund payments under this Contract.

3.1.4.12. Participation By Other Government Agencies

Other Local Government Agencies (defined below) may be eligible to participate in this Contract if (a) such agencies are authorized, by law or their governing bodies, to execute such purchases, (b) such authorization is consented to by the City of Chicago's CPO, and (c) such purchases have no net adverse effect on the City of Chicago and result in no diminished services from the Contractor to the City's Departments.

Examples of such Local Government Agencies are: the Chicago Board of Education, Chicago Park District, City Colleges of Chicago, Chicago Transit Authority, Chicago Housing Authority, Chicago Board of Elections, Metropolitan Pier and Exposition Authority (McCormick Place, Navy Pier), and the Municipal Courts.

Said purchases will be made upon the issuance of a purchase order directly from the Local Government Agency. The City will not be responsible for payment of any amounts owed by any other Local Government Agencies, and will have no liability for the acts or omissions of any other Local Government Agency.

3.1.5. Confidentiality

All deliverables and reports, data, findings or information in any form prepared, assembled or encountered by or provided by Contractor under this Contract are property of the City and are confidential, except as specifically authorized in this Contract or as may be required by law. Contractor must not allow the Deliverables to be made available to any other individual or organization without the prior written consent of the City. Further, all documents and other information provided to Contractor by the City are confidential and must not be made available to any other individual or organization without the prior written consent of the City. Contractor must implement such measures as may be necessary to ensure that its staff and its Subcontractors are bound by the confidentiality provisions contained in this Contract.

Contractor must not issue any publicity news releases or grant press interviews, and except as may be required by law during or after the performance of this Contract, disseminate any information regarding its Services or the project to which the Services pertain without the prior written consent of the Commissioner.

If Contractor is presented with a request for documents by any administrative agency or with a subpoena duces tecum regarding any records, data or documents which may be in Contractor's possession by reason of this Contract, Contractor must immediately give notice to the Commissioner, CPO and the Corporation Counsel for the City with the understanding that the City will have the opportunity to contest such process by any means available to it before the records or documents are submitted to a court or other third party. Contractor, however, is not obligated to withhold the delivery beyond the time ordered by the court or administrative agency, unless the subpoena or request is quashed or the time to produce is otherwise extended.

3.1.6. Indemnity

Contractor must defend, indemnify, keep and hold harmless the City, its officers, representatives, elected and appointed officials, agents and employees (collectively, the "Indemnified Parties,") from and against any and all Losses (as defined below), in consequence of the granting of this Contract or arising out of or being in any way connected with the Contractor's performance under this Contract, except as otherwise provided in 740 ILCS 35 "Construction Contract Indemnification for Negligence Act" if it applies, including those related to: injury, death or damage of or to any person or property; any infringement or violation of any property right (including any patent, trademark or copyright); failure to pay or perform or cause to be paid or performed Contractors covenants and obligations as and when required under this Contract or otherwise to pay or perform its obligations to any subcontractor; the City's exercise of its rights and remedies under this Contract; and injuries to or death of any employee of Contractor or any subcontractor under any workers compensation statute. When 740 ILCS 35 applies, indemnification provided by the Contractor to the Indemnified Parties will be to the maximum extent permitted under applicable law.

"Losses" means, individually and collectively, liabilities of every kind, including monetary damages and reasonable costs, payments and expenses (such as, but not limited to, court costs and reasonable attorneys' fees and disbursements), claims, demands, actions, suits, proceedings, fines, judgments or settlements, any or all of which in any way arise out of or relate to the negligent or otherwise wrongful errors, acts, or omissions of Contractor, its employees, agents and subcontractors.

The Contractor will promptly provide, or cause to be provided, to the Commissioner and the Corporation Counsel copies of such notices as Contractor may receive of any claims, actions, or suits as may be given or filed in connection with the Contractor's performance or the performance of any Subcontractor and for which the Indemnified Parties are entitled to indemnification hereunder.

At the City Corporation Counsel's option, Contractor must defend all suits brought upon all such Losses and must pay all costs and expenses incidental to them, but the City has the right, at its option, to participate, at its own cost, in the defense of any suit, without relieving Contractor of any of its obligations under this Contract. Any settlement must be made only with the prior written consent of the City Corporation Counsel, if the settlement requires any action on the part of the City.

The Contractor shall be solely responsible for the defense of any and all claims, demands, or suits against the Indemnified Parties, including without limitation, claims by an employee, subcontractors, agents, or servants of Contractor even though the claimant may allege that the Indemnified Parties were in charge of the work or service performed under the Contract, that it involves equipment owned or furnished by the Indemnified Parties, or allege negligence on the part of the Indemnified Parties. The City will have the right to require Contractor to provide the City with a separate defense of any such suit.

To the extent permissible by law, Contractor waives any limits to the amount of its obligations to indemnify, defend or contribute to any sums due to third parties arising out of any Losses, including but not limited to any limitations on Contractor's liability with respect to a claim by any employee of

Contractor arising under the Workers Compensation Act, 820 ILCS 305/1 *et seq.* or any other related law or judicial decision (such as, *Kotecki v. Cyclops Welding Corporation*, 146 Ill. 2d 155 (1991)). The City, however, does not waive any limitations it may have on its liability under the Illinois Workers Compensation Act, the Illinois Pension Code or any other statute.

The indemnities in this section survive expiration or termination of this Contract for matters occurring or arising during the term of this Contract or as the result of or during the Contractor's performance of work or services beyond the term. Contractor acknowledges that the requirements set forth in this section to indemnify, keep and save harmless and defend the City are apart from and not limited by the Contractor's duties under this Contract, including the insurance requirements set forth in the Contract.

3.1.7. Non-Liability of Public Officials

Contractor and any assignee or Subcontractor of Contractor must not charge any official, employee or agent of the City personally with any liability or expenses of defense or hold any official, employee or agent of the City personally liable to them under any term or provision of this Contract or because of the City's execution, attempted execution or any breach of this Contract.

3.1.8. Contract Extension Option

The City may extend this Contract once following the expiration of the contract term for up to 181 Calendar Days or until such time as a new contract has been awarded for the purpose of providing continuity of services and/or supply while procuring a replacement contract subject to acceptable performance by the Contractor and contingent upon the appropriation of sufficient funds. The CPO will give the Contractor notice of the City's intent to exercise its option to renew the Contract for the approaching option period.

3.2. Compensation Provisions

3.2.1. Ordering, Invoices, and Payment

3.2.1.1. Purchase Orders

Requests for work, services or goods in the form of a Purchase Order will be issued by the Department and sent to the Contractor to be applied against the Contract. The Contractor must not honor any order(s), perform work or services or make any deliveries of goods without receipt of a Purchase Order issued by the City of Chicago. Any work, services, or goods provided by the Contractor without a Purchase Order is made at the Contractor's risk. Consequently, in the event such Purchase Order is not provided by the City, the Contractor releases the City from any liability whatsoever to pay for any work, services, or goods provided without said Purchase Order.

Purchase Orders will indicate quantities ordered for each line item, unit/total cost, shipping address, delivery date, fund chargeable information, catalog information (if applicable), and other pertinent instructions regarding performance or delivery.

3.2.1.2. Invoices

If required by the Scope of Work / Detailed Specifications, original invoices must be sent by the Contractor to the Department to apply against the Contract. Invoices must be submitted in accordance with the mutually agreed upon time period with the Department. All invoices must be signed, dated and reference the City's Purchase Order number and Contract number. A signed work ticket, time sheets, manufacturer's invoice, if applicable, or any documentation requested by the Commissioner must accompany each invoice. If a Contractor has more than one contract with the City, separate invoices must be prepared for each contract in lieu of combining items from different contracts under the same invoice. Invoice quantities, description of work, services or goods, unit of measure, pricing and/or catalog information must correspond to the items on the accepted Price List or Proposal Pages or of the Bid Documents. If invoicing Price List/Catalog items, indicate Price List/Catalog number, item number, Price List/Catalog date and Price List/Catalog page number on the invoice.

3.2.1.3. Payment

The City will process payment within sixty (60) calendar days after receipt of invoices and all supporting documentation necessary for the City to verify the satisfactory delivery of work, services or goods to be provided under this Contract.

Contractor may be paid, at the City's option, by electronic payment method. If the City elects to make payment through this method, it will so notify the Contractor, and Contractor agrees to cooperate to facilitate such payments by executing the City's electronic funds transfer form, available for download from the City's website at:

http://www.cityofchicago.org/content/dam/city/depts/fin/supp_info/DirectDepositCityVendor.pdf.

The City reserves the right to offset mistaken or wrong payments against future payments.

The City will not be obligated to pay for any work, services or goods that were not ordered with a Purchase Order or that are non-compliant with the terms and conditions of the Contract Documents. Any goods, work, or services which fail tests and/or inspections are subject to correction, exchange or replacement at the cost of the Contractor.

3.2.1.4. Electronic Ordering and Invoices

The Contractor will cooperate in good faith with the City in implementing electronic ordering and invoicing, including but not limited to price lists/catalogs, purchase orders, releases and invoices. The electronic ordering and invoice documents will be in a format specified by the City and transmitted by an electronic means specified by the City. Such electronic means may include, but are not limited to, disks, e-mail, EDI, FTP, web sites, and third party electronic services. The CPO reserves the right to change the document format and/or the means of transmission upon written notice to the Contractor. Contractor will ensure that the essential information, as determined by the CPO, in the electronic document, corresponds to that information submitted by the Contractor in its paper documents. The electronic documents will be in addition to paper documents required by this Contract, however, by written notice to the Contractor, the CPO may deem any or all of the electronic ordering and invoice documents the official documents and/or eliminate the requirement for paper ordering and invoice documents.

3.2.1.5. City Right to Offset

The City may offset against any invoice from Contractor any costs incurred by the City as a result of event of default by Contractor under this Contract or otherwise resulting from Contractor's performance or non-performance under this Contract, including but not limited to any credits due as a result of over-billing by Contractor or overpayments made by the City. If the amount offset is insufficient to cover those costs, Contractor is liable for and must promptly remit to the City the balance upon written demand for it. This right to offset is in addition to and not a limitation of any other remedies available to the City.

3.2.1.6. Records

Upon request the Contractor must furnish to the City such information related to the progress, execution, and cost of the Services. All books and accounts in connection with this Contract must be open to inspection by authorized representatives of the City. The Contractor must make these records available at reasonable times during the performance of the Services and will retain them in a safe place and must retain them for a period that is the longer of five (5) years or as required by relevant retention schedules after the expiration or termination of the Contract.

3.2.1.7. Audits

3.2.1.7.1. City's Right to Conduct Audits

The City may, in its sole discretion, audit the records of Contractor or its Subcontractors, or both, at any time during the term of this Contract or within five years after the Contract ends, in connection with the goods, work, or services provided under this Contract. Each calendar year or partial calendar year may be deemed an "audited period".

3.2.1.7.2. Recovery for Over-Billing

If, as a result of such an audit, it is determined that Contractor or any of its Subcontractors has overcharged the City in the audited period, the City will notify Contractor. Contractor must then promptly reimburse the City for any amounts the City has paid Contractor due to the overcharges and, depending on the facts, also some or all of the cost of the audit, as follows:

If the audit has revealed overcharges to the City representing less than 5% of the total value, based on the contract prices, of the goods, work, or services provided in the audited period, then the Contractor must reimburse the City for 50% of the cost of the audit and 50% of the cost of each subsequent audit that the City conducts;

If, however, the audit has revealed overcharges to the City representing 5% or more of the total value, based on the contract prices, of the goods, work, or services provided in the audited period, then Contractor must reimburse the City for the full cost of the audit and of each subsequent audit.

Failure of Contractor to reimburse the City in accordance with the foregoing is an event of default under this Contract, and Contractor will be liable for all of the City's costs of collection, including any court costs and attorneys' fees.

3.2.2. Subcontractor Payment Reports

The Contractor must report payments to Subcontractors on a monthly basis in the form of an electronic report. Upon the first payment issued by the City to the Contractor for services performed, on the first day of each month and every month thereafter, email and/or fax notifications will be sent to the Contractor with instructions to report payments to Subcontractors that have been made in the prior month. This information must be entered into the Certification and Compliance Monitoring System (C2), or whatever reporting system is currently in place, on or before the fifteenth (15th) day of each month.

Once the Contractor has reported payments made to each Subcontractor, including zero dollar amount payments, the Subcontractor will receive an email and/or fax notification requesting that they log into the system and confirm payments received.

All monthly confirmations must be reported on or before the twentieth (20th) day of each month. Contractor and Subcontractor reporting to the C2 system must be completed by the 25th of each month or payments may be withheld.

All contracts between the Contractor and its Subcontractors must contain language requiring the Subcontractors to respond to email and/or fax notifications from the City requiring them to report payments received from the Contractor.

Access to the Certification and Compliance Monitoring System (C2), which is a web-based reporting system, can be found at: <https://chicago.mwdbe.com>

(Note: This site works for reporting all Subcontractor payments regardless of whether they are MBE/WBE/DBE or non-certified entities.)

If a Subcontractor has satisfactorily performed in accordance with the requirements of the Contract, Contractor must pay Subcontractor for such work, services, or materials within seven (7) calendar days of Contractor receiving payment from the City. Failure to comply with the foregoing will be deemed an event of default.

3.2.3. Prompt Payment to Subcontractors

3.2.3.1. Incorporation of Prompt Payment Language in Subcontracts

Contractor must state the requirements of these Prompt Payment provisions in all Subcontracts and purchase orders. If Contractor fails to incorporate these provisions in all Subcontracts and purchase orders, the provisions of this Section are deemed to be incorporated in all Subcontracts and purchase orders. Contractor and the Subcontractors have a continuing obligation to make prompt payment to their respective Subcontractors. Compliance with this obligation is a condition of Contractor's participation and that of its Subcontractors on this Contract.

3.2.3.2. Payment to Subcontractors Within Seven Days

The Contractor must make payment to its Subcontractors **within 7 days** of receipt of payment from the City for each invoice, but only if the Subcontractor has satisfactorily provided goods or services or completed its work or services in accordance with the Contract Documents and provided the Contractor with all of the documents and information required of the Contractor. The Contractor may delay or postpone payment for a to a Subcontractor when the Subcontractor's work or materials do not comply with the requirements of the Contract Documents, the Contractor is acting in good faith, and not in retaliation for a Subcontractor exercising legal or contractual rights.

3.2.3.2.1. Reporting Failures to Promptly Pay

The City posts payments to prime contractors on the web at

<http://webapps.cityofchicago.org/VCSearchWeb/org/cityofchicago/vcsearch/controller/payments/begin.do?agencyId=city>.

If the Contractor, without reasonable cause, fails to make any payment to its Subcontractors and material suppliers **within 7 days** after receipt of payment under a City contract, the Contractor shall pay to its Subcontractors and material suppliers, in addition to the payment due them, interest in the amount of 2% per month, calculated from the expiration of the 7-day period until fully paid.

In the event that a Contractor fails to make payment to a Subcontractor within the 7-day period required above, the Subcontractor may notify the City by submitting a report form that may be downloaded from the DPS website at:

[http://www.cityofchicago.org/content/dam/city/depts/dps/ContractAdministration/StandardFormsAgreements/Failure to Promptly Pay Fillable Form 3 2013.pdf](http://www.cityofchicago.org/content/dam/city/depts/dps/ContractAdministration/StandardFormsAgreements/Failure%20to%20Promptly%20Pay%20Fillable%20Form%203%202013.pdf)

The report will require the Subcontractor to affirm that (a) its invoice to the Contractor was included in the payment request submitted by the contractor to the City and (b) Subcontractor has not, at the time of the report, received payment from the contractor for that invoice. The report must reference the payment (voucher) number posted on-line by the City in the notice of the payment to the contractor.

Subcontractors are hereby reminded that per Chapters 1-21, "False Statements," and 1-22, "False Claims," of the Municipal Code of Chicago, making false statements or claims to the City are violations of law and subject to a range of penalties including fines and debarment.

3.2.3.2.2. Whistleblower Protection

Contractor shall not take any retaliatory action against any Subcontractor for reporting non-payment pursuant to this Sub-Section 0. Any such retaliatory action is an event of default under this Contract and is subject to the remedies set forth in Section 3.5 hereof, including termination. In addition to those remedies, any retaliatory action by a contractor may result in a contractor being deemed non-responsible for future City contracts or, if, in the sole judgment of the Chief Procurement Officer, such retaliatory action is egregious, the Chief Procurement Officer may initiate debarment proceedings against the contractor. Any such debarment shall be for a period of not less than one year.

3.2.3.3. Liquidated Damages for Failure to Promptly Pay

Much of the City's economic vitality derives from the success of its small businesses. The failure by contractors to pay their subcontractors in a timely manner, therefore, is clearly detrimental to the City. Inasmuch as the actual damages to the City due to such failure are uncertain in amount and difficult to prove, Contractor and City agree that the Chief Procurement Officer may assess liquidated damages against contractors who fail to meet their prompt payment requirements. Such liquidated damages shall be assessed to compensate the City for any and all damage incurred due to the failure of the Contractor to promptly pay its subcontractors, and does not constitute a penalty.

Any and all such liquidated damages collected by the City shall be used to improve the administration and outreach efforts of the City's Small Business Program.

3.2.3.4. Action by the City

Upon receipt of a report of a failure to pay, the City will issue notice to the contractor, and provide the contractor with an opportunity to demonstrate reasonable cause for failing to make payment within applicable period set forth in the Contract. The Chief Procurement Officer, in his or her sole judgment, shall determine whether any cause for nonpayment provided by a contractor is reasonable. In the event that the contractor fails to demonstrate reasonable cause for failure to make payment, the City shall notify the contractor that it will assess liquidated damages. Any such liquidated damages will be assessed according to the following schedule:

First Unexcused Report:	\$50
Second Unexcused Report:	\$100
Third Unexcused Report:	\$250
Fourth Unexcused Report:	\$500

3.2.3.5. Direct Payment to Subcontractors By City

The CPO may notify the Contractor that payments to the Contractor will be suspended if the CPO has determined that the Contractor has failed to pay any Subcontractor, employee, or workman, for work performed. If Contractor has not cured a failure to pay a Subcontractor, employee or workman within 10 days after receipt of such notice, the CPO may request the Comptroller to apply any money due, or that may become due, to Contractor under the Contract to the payment of such Subcontractors, workmen, and employees and the effect will be the same, for purposes of payment to Contractor of the Contract Price, as if the City had paid Contractor directly.

Further, if such action is otherwise in the City's best interests, the CPO may (but is not obligated to) request that the Comptroller make direct payments to Subcontractors for monies earned on contracts and the effect will be the same, for purposes of payment to Contractor of the Contract Price, as if the City had paid Contractor directly. The City's election to exercise or not to exercise its rights under this paragraph shall not in any way affect the liability of the Contractor or its sureties to the City or to any such Subcontractor, workman, or employee upon any bond given in connection with such Contract.

3.2.4. General Price Reduction – Automatic Eligibility for General Price Reductions

If at any time after the Bid Opening Date the Contractor makes a general reduction in the price of any goods, services or work covered by the Contract to its customers generally, an equivalent price reduction based on similar quantities and/or considerations shall apply to the Contract for the duration of the contract period (or until the price is further reduced). Such price reduction will be effective at the same time and in the same manner as the reduction in the price to customers generally.

For purpose of this provision, a general price reduction will mean any reduction in the price of an article or service offered (1) to Contractor's customers generally, or (2) in the Contractor's price schedule for the class of customers, i.e., wholesalers, jobbers, retailers, etc., which was used as the basis for bidding on this Contract. An occasional sale at a lower price, or sale of distressed merchandise at a lower price, would not be considered a general price reduction under this provision.

The Contractor must invoice at such reduced prices indicating on the invoice that the reduction is pursuant to the General Price Reduction provision of the Contract. The Contractor, in addition, must within 10 calendar days of any general price reduction notify the CPO of such reduction by letter. Failure to do so will be an event of default. Upon receipt of any such notice of a general price reduction all participating Departments will be duly notified by the CPO.

Failure to notify the CPO of a General Price Reduction is an event of default, and the City's remedies shall include a rebate to the City of any overpayments.

3.3. Compliance With All Laws

3.3.1. General

Contractor must observe and comply with all applicable federal, state, county and municipal laws, statutes, regulations, codes, ordinances and executive orders, in effect now or later and as amended whether or not they appear in the Contract Documents.

Provisions required by law, ordinances, rules, regulations, or executive orders to be inserted in the Contract are deemed inserted in the Contract whether or not they appear in the Contract.

Contractor must pay all taxes and obtain all licenses, certificates, and other authorizations required in connection with the performance of its obligations hereunder, and Contractor must require all Subcontractors to also do so. Failure to do so is an event of default and may result in the termination of this Contract.

3.3.2. Certification of Compliance with Laws

By entering into this Contract with the City, Contractor certifies to the best of its knowledge and belief that it, its principals and any subcontractors used in the performance of this contract, meet City requirements and have not violated any City or sister agency policy, codes, state, federal, or local laws, rules or regulations and have not been subject to any debarment, suspension or other disciplinary action by any government agency. Additionally, if at any time the contractor becomes aware of such information, it must immediately disclose it to the City.

3.3.3. Federal Affirmative Action

It is an unlawful employment practice for the Contractor (1) to fail or refuse to hire or to discharge any individual, or otherwise to discriminate against any individual with respect to his compensation, or the terms, conditions, or privileges of his employment, because of such individuals race, color, religion, sex, age, handicap or national origin; or (2) to limit, segregate, or classify his employees or applicants for employment in any way which would deprive or tend to deprive any individual of employment opportunities or otherwise adversely affect his status as an employee, because of such individuals race, color, religion, sex, age, handicap or national origin.

Contractor must comply with The Civil Rights Act of 1964, 42 U.S.C. sec. 2000 et seq. (1988), as amended. Attention is called to: Exec. Order No. 11,246,30 Fed. Reg. 12,319 (1965), reprinted in 42 U.S.C. 2000(e) note, as amended by Exec. Order No. 11,375,32 Fed. Reg. 14,303 (1967) and by Exec. Order No. 12,086,43 Fed. Reg. 46,501 (1978); Age Discrimination Act, 42 U.S.C. sec. 61 01-61 06 (1988); Rehabilitation Act of 1973, 29 U.S.C. sec. 793-794 (1988); Americans with Disabilities Act, 42 U.S.C. sec. 12102 et seq.; and 41 C.F.R. Part 60 et seq. (1990); and all other applicable federal laws, rules, regulations and executive orders.

3.3.4. Civil Rights Act of 1964, Title VI, Compliance With Nondiscrimination Requirements

During the performance of this contract, the contractor, for itself, its assignees, and successors in interest (hereinafter referred to as the "contractor") agrees as follows:

3.3.4.1. Compliance with Federal Nondiscrimination Requirements

The contractor will comply with federal nondiscrimination laws, regulations, and authorities, as they may be amended from time to time ("Acts and Regulations"), which include:

- Title VI of the Civil Rights Act of 1964 (42 U.S.C. § 2000d et seq., 78 stat. 252), (prohibits discrimination on the basis of race, color, national origin);
- 49 CFR part 21 (Non-discrimination In Federally-Assisted Programs of The Department of Transportation—Effectuation of Title VI of The Civil Rights Act of 1964);
- Section 504 of the Rehabilitation Act of 1973, (29 U.S.C. § 794 et seq.), as amended, (prohibits discrimination on the basis of disability); and 49 CFR part 27;
- The Age Discrimination Act of 1975, as amended, (42 U.S.C. § 6101 et seq.), (prohibits discrimination on the basis of age);

- The Civil Rights Restoration Act of 1987, (PL 100-209), (Broadened the scope, coverage and applicability of Title VI of the Civil Rights Act of 1964, The Age Discrimination Act of 1975 and Section 504 of the Rehabilitation Act of 1973, by expanding the definition of the terms “programs or activities” to include all of the programs or activities of the Federal-aid recipients, sub-recipients and contractors, whether such programs or activities are Federally funded or not);
- Titles II and III of the Americans with Disabilities Act of 1990, which prohibit discrimination on the basis of disability in the operation of public entities, public and private transportation systems, places of public accommodation, and certain testing entities (42 U.S.C. §§ 12131 – 12189) as implemented by Department of Transportation regulations at 49 CFR parts 37 and 38;
- Executive Order 12898, Federal Actions to Address Environmental Justice in Minority Populations and Low-Income Populations, which ensures non-discrimination against minority populations by discouraging programs, policies, and activities with disproportionately high and adverse human health or environmental effects on minority and low-income populations;
- Executive Order 13166, Improving Access to Services for Persons with Limited English Proficiency, and resulting agency guidance, national origin discrimination under Title VI includes discrimination because of limited English proficiency (LEP). (70 Fed. Reg. at 74087 to 74100);
- Title IX of the Education Amendments of 1972, as amended, prohibits discrimination because of sex in education programs or activities (20 U.S.C. 1681 et seq);
- The Uniform Relocation Assistance and Real Property Acquisition Policies Act of 1970, (42 U.S.C. § 4601), (prohibits unfair treatment of persons displaced or whose property has been acquired because of Federal or Federal-aid programs and projects);
- Airport and Airway Improvement Act of 1982, (49 USC § 471, Section 47123), as amended, (prohibits discrimination based on race, religion, color, national origin, or sex in any activity carried out with a grant from the FAA).

3.3.4.2. Non-discrimination

The contractor, with regard to the work performed by it during the contract, will not discriminate on the grounds of race, color, or national origin in the selection and retention of subcontractors, including procurements of materials and leases of equipment. The contractor will not participate directly or indirectly in the discrimination prohibited by the Acts and the Regulations, including employment practices when the contract covers any activity, project, or program set forth in Appendix B of 49 CFR part 21 (Nondiscrimination in Federally-Assisted Programs of the US Department of Transportation).

3.3.4.3. Solicitations for Subcontracts, Including Procurements of Materials and Equipment

In all solicitations, either by competitive bidding, or negotiation made by the contractor for work to be performed under a subcontract, including procurements of materials, or leases of equipment, each potential subcontractor or supplier will be notified by the contractor of the contractor's obligations under this contract and the Acts and the Regulations relative to Non-discrimination on the grounds of race, color, or national origin.

3.3.4.4. Information and Reports

The contractor will provide all information and reports required by the Acts, the Regulations, and directives issued pursuant thereto and will permit access to its books, records, accounts, other sources of information, and its facilities as may be determined by the City or applicable federal agency (e.g. Federal Aviation Administration, Federal Highway Administration, Federal Transit

Authority, Transportation Security Administration, Department of Housing and Urban Development, etc.) providing funding to the City department(s) on this contract to be pertinent to ascertain compliance with such Acts, Regulations, and instructions. Where any information required of a contractor is in the exclusive possession of another who fails or refuses to furnish the information, the contractor will so certify to the sponsor or the federal agency, as appropriate, and will set forth what efforts it has made to obtain the information.

3.3.4.5. Sanctions for Noncompliance

In the event of a contractor's noncompliance with the Non-discrimination provisions of this contract, the City will impose such contract sanctions as it or the relevant federal funding agency may determine to be appropriate, including, but not limited to:

- A. Withholding payments to the contractor under the contract until the contractor complies; and/or
- B. Cancelling, terminating, or suspending a contract, in whole or in part.

3.3.4.6. Incorporation of Provisions

The contractor will include the provisions of above paragraphs 3.3.4.1, "Compliance With Regulations" through 3.3.4.6 "Incorporation of Provisions" in every subcontract, including procurements of materials and leases of equipment, unless exempt by the Acts, the Regulations and directives issued pursuant thereto. The contractor will take action with respect to any subcontract or procurement as the sponsor or the applicable federal agency may direct as a means of enforcing such provisions including sanctions for noncompliance. Provided, that if the contractor becomes involved in, or is threatened with litigation by a subcontractor, or supplier because of such direction, the contractor may request the sponsor to enter into any litigation to protect the interests of the sponsor. In addition, the contractor may request the United States to enter into the litigation to protect the interests of the United States.

3.3.5. Other Non-Discrimination Requirements

3.3.5.1. Illinois Human Rights Act

3.3.5.1.1. Generally

Contractor must comply with the Illinois Human Rights Act, 775 ILCS 5/1-1 01 et seq., as amended and any rules and regulations promulgated in accordance therewith, including, but not limited to the Equal Employment Opportunity Clause, 44 Ill. Admin. Code 750 Appendix A.

Contractor must comply with the Public Works Employment Discrimination Act, 775 ILCS 10/0.01 et seq., as amended; and all other applicable state laws, rules, regulations and executive orders.

3.3.5.1.2. State of Illinois Equal Employment Opportunity Clause

In the event of the Contractor's non-compliance with the provisions of this Equal Employment Opportunity Clause or the Illinois Human Rights Act, the Contractor may be declared ineligible for future contracts or subcontracts with the State of Illinois or any of its political subdivisions or municipal corporations, and the contract may be cancelled or voided in whole or in part, and other sanctions or penalties may be imposed or remedies invoked as provided by statute or regulation. During the performance of this contract, the Contractor agrees as follows:

- A) That Contractor will not discriminate against any employee or applicant for employment because of race, color, religion, sex, sexual orientation, marital status, order of protection status, national origin or ancestry, citizenship status, age, physical or mental disability unrelated to ability, military status or an unfavorable discharge from military service; and, further, that he or she will examine all job classifications to determine if minority persons or women are underutilized and will take appropriate affirmative action to rectify any underutilization.

B) That, if Contractor hires additional employees in order to perform this contract or any portion of this contract, Contractor will determine the availability (in accordance with 44 Ill. Admin. Code Part 750) of minorities and women in the areas from which Contractor may reasonably recruit and Contractor will hire for each job classification for which employees are hired in a way that minorities and women are not underutilized.

C) That, in all solicitations or advertisements for employees placed Contractor or on Contractor's behalf, Contractor will state that all applicants will be afforded equal opportunity without discrimination because of race, color, religion, sex, sexual orientation, marital status, order of protection status, national origin or ancestry, citizenship status, age, physical or mental disability unrelated to ability, military status or an unfavorable discharge from military service.

D) That Contractor will send to each labor organization or representative of workers with which Contractor has or is bound by a collective bargaining or other agreement or understanding, a notice advising the labor organization or representative of the Contractor's obligations under the Illinois Human Rights Act and 44 Ill. Admin. Code Part 750. If any labor organization or representative fails or refuses to cooperate with the Contractor in Contractor's efforts to comply with the Act and this Part, the Contractor will promptly notify the Illinois Department of Human Rights and the City and will recruit employees from other sources when necessary to fulfill its obligations under the contract.

E) That Contractor will submit reports as required by 44 Ill. Admin. Code Part 750, furnish all relevant information as may from time to time be requested by the Illinois Department of Human Rights or the City, and in all respects comply with the Illinois Human Rights Act and 44 Ill. Admin. Code Part 750.

F) That Contractor will permit access to all relevant books, records, accounts and work sites by personnel of the City and the Illinois Department of Human Rights for purposes of investigation to ascertain compliance with the Illinois Human Rights Act and the Illinois Department of Human Rights's Rules and Regulations.

G) That Contractor will include verbatim or by reference the provisions of this clause in every subcontract awarded under which any portion of the contract obligations are undertaken or assumed, so that the provisions will be binding upon the subcontractor. In the same manner as with other provisions of this contract, the Contractor will be liable for compliance with applicable provisions of this clause by subcontractors; and further it will promptly notify the City and the Illinois Department of Human Rights in the event any subcontractor fails or refuses to comply with the provisions. In addition, the Contractor will not utilize any subcontractor declared by the Illinois Human Rights Commission to be ineligible for contracts or subcontracts with the State of Illinois or any of its political subdivisions or municipal corporations.

3.3.5.2. Chicago Human Rights Ordinance MCC Ch. 2-160

Contractor must comply with the Chicago Human Rights Ordinance, MCC Ch. 2-160, Sect. 2-160-010 et seq., as amended; and all other applicable municipal code provisions, rules, regulations and executive orders.

Contractor must furnish or shall cause each of its Subcontractors to furnish such reports and information as requested by the Chicago Commission on Human Relations.

3.3.5.3. Business Enterprises Owned by People With Disabilities (BEPD)

Pursuant to MCC 2-92-586, Contractor is strongly encouraged to subcontract with businesses certified as business enterprises owned or operated by people with disabilities ("BEPD") as defined in that section or MCC 2-92-337, and to use BEPD businesses as suppliers.

3.3.6. Wages

Contractor must pay the highest of (1) prevailing wage/Davis-Bacon rate, if applicable; (2) minimum wage specified by Mayoral Executive Order 2014-4; "Living Wage" rate specified by MCC Sect. 2-92-610; (3) Chicago Minimum Wage rate specified by MCC Chapter 1-24, or (4) the highest applicable State or Federal minimum wage.

3.3.6.1. Minimum Wage, Mayoral Executive Order 2014-1

Mayoral Executive Order 2014-1 provides for a fair and adequate Minimum Wage to be paid to employees of City contractors and subcontractors performing work on City contracts.

If this contract was advertised on or after October 1, 2014, Contractor must comply with Mayoral Executive Order 2014-1 and any applicable regulations issued by the CPO. The Minimum Wage to be paid pursuant to the Order as of July 1, 2016 is **\$13.15 per hour**. The Minimum Wage must be paid to:

All employees regularly performing work on City property or at a City jobsite.

All employees whose regular work entails performing a service for the City under a City contract.

Beginning on July 1, 2015, and every July 1 thereafter, the hourly wage specified by the Executive Order shall increase in proportion to the increase, if any, in the Consumer Price Index for All Urban Consumers most recently published by the Bureau of Labor Statistics of the United States Department of Labor. Any hourly wage increase shall be rounded up to the nearest multiple of \$0.05. Such increase shall remain in effect until any subsequent adjustment is made. On or before June 1, 2015, and on or before every June 1 thereafter, the City shall make available to City Concessionaires a bulletin announcing the adjusted minimum hourly wages for the upcoming year.

The Minimum Wage is not required to be paid to employees whose work is performed in general support of contractors operations, does not directly relate to the services provided to the City under the contract, and is included in the contract price as overhead, unless that employee's regularly assigned work location is on City property or at a City jobsite. It is also not required to be paid by employers that are 501(c)(3) not-for-profits.

Except as further described, the Minimum Wage is also not required to be paid to categories of employees subject to subsection 4(a)(2), subsection 4(a)(3), subsection 4(d), subsection 4(e), or Section 6 of the Illinois Minimum Wage Law, 820 ILCS 105/1 et seq., in force as of the date of this Contract or as amended. Nevertheless, the Minimum Wage is required to be paid to those workers described in subsections 4(a)(2)(A) and 4(a)(2)(B) of the Illinois Minimum Wage Law.

Additionally, the Minimum Wage is not required to be paid to employees subject to a collective bargaining agreement that provides for different wages than those required by Mayoral Executive Order 2014-1, if that collective bargaining agreement was in force prior to October 1, 2014 or if that collective bargaining agreement clearly and specifically waives the requirements of the order.

If the payment a Base Wage pursuant to Municipal Code of Chicago Sect. 2-92-610 is required for work or services done under this Contract, and the Minimum Wage is higher than the Base Wage, then the Contractor must pay the Minimum Wage. Likewise, if the payment of a prevailing wage is required and the prevailing wage is higher than the Minimum Wage, then the Contractor must pay the prevailing wage.

Contractors are reminded that they must comply with Municipal Code Chapter 1-24 establishing a minimum wage.

3.3.6.2. Living Wage Ordinance

MCC Sect. 2-92-610 provides for a living wage for certain categories of workers employed in the performance of City contracts, specifically non-City employed security guards, parking attendants, day laborers, home and health care workers, cashiers, elevator operators, custodial workers, and

clerical workers ("Covered Employees"). Accordingly, pursuant to MCC Sect. 2-92-610 and regulations promulgated thereunder:

if the Contractor has 25 or more full-time employees, and if at any time during the performance of the contract the Contractor and/or any subcontractor or any other entity that provides any portion of the Services (collectively "Performing Parties") uses 25 or more full-time security guards, or any number of other full-time Covered Employees, then The Contractor's obligation to pay, and to assure payment of, the Base Wage will begin at any time during the Contract term when the conditions set forth in (1) and (2) above are met, and will continue thereafter until the end of the Contract term.

As of July 1, 2016 the Base Wage is \$12.15. The current rate can be found on the Department of Procurement Services' website.

Note: As of July 1, 2016, the wage specified by Mayoral Executive Order 2014-1 is higher than the Base Wage rate. Therefore, the higher wage specified by the Executive Order (or other applicable rule or law) must be paid.

Each July 1st the Base Wage will be adjusted, using the most recent federal poverty guidelines for a family of four (4) as published annually by the U.S. Department of Health and Human Services, to constitute the following: the poverty guidelines for a family of four (4) divided by 2000 hours or the current base wage, whichever is higher. At all times during the term of this Contract, Contractor and all other Performing Parties must pay the Base Wage (as adjusted in accordance with the above). If the payment of prevailing wages is required for work or services done under this Contract, and the prevailing wages for Covered Employees are higher than the Base Wage, then the Contractor must pay the prevailing wage rates.

The Contractor must include provisions in all subcontracts requiring its Subcontractors to pay the Base Wage to Covered Employees. The Contractor agrees to provide the City with documentation acceptable to the CPO demonstrating that all Covered Employees, whether employed by the Contractor or by a subcontractor, have been paid the Base Wage, upon the City's request for such documentation. The City may independently audit the Contractor and/or subcontractors to verify compliance herewith.

Failure to comply with the requirements of this Section will be an event of default under this Contract, and further, failure to comply may result in ineligibility for any award of a City contract or subcontract for up to three years.

Not-for-Profit Corporations: If the Contractor is a corporation having Federal tax-exempt status under Section 501(c)(3) of the Internal Revenue Code and is recognized under Illinois not-for-profit law, then the provisions above do not apply.

3.3.6.3. Equal Pay

The Contractor will comply with all applicable provisions of the Equal Pay Act of 1963, 29 U.S.C. 206(d) and the Illinois Equal Pay Act of 2003, 820 ILCS 112/1, *et seq.*, as amended, and all applicable related rules and regulations including but not limited to those set forth in 29 CFR Part 1620 and 56 Ill. Adm. Code Part 320.

3.3.7. Economic Disclosure Statement and Affidavit and Appendix A ("EDS")

Pursuant to MCC Ch. 2-154 and 65 ILCS 5/8-10-8.5 any person, business entity or agency submitting a bid or proposal to or contracting with the City of Chicago will be required to complete the Disclosure of Ownership Interests in the EDS. Failure to provide complete or accurate disclosure will render this Contract voidable by the City.

Contractors must complete an online EDS prior to the Bid Opening Date. Contractors are responsible for notifying the City and updating their EDS any time there is a change in circumstances that makes any information provided or certification made in an EDS inaccurate, obsolete or misleading. Failure to so

notify the City and update the EDS is grounds for declaring the Contractor in default, terminating the Contract for default, and declaring the Contractor ineligible for future contracts.

Contractor makes certain representations and certifications that the City relies on in its decision to enter into a contract. The Laws and requirements that are addressed in the EDS include the following:

3.3.7.1. Business Relationships With Elected Officials MCC Sect. 2-156-030(b)

Pursuant to MCC Sect. 2-156-030(b), it is illegal for any elected official, or any person acting at the direction of such official, to contact either orally or in writing any other City official or employee with respect to any matter involving any person with whom the elected official has any business relationship that creates a financial interest on the part of the official, or the domestic partner or spouse of the official, or from whom or which he has derived any income or compensation during the preceding twelve months or from whom or which he reasonably expects to derive any income or compensation in the following twelve months. In addition, no elected official may participate in any discussion in any City Council committee hearing or in any City Council meeting or vote on any matter involving the person with whom the elected official has any business relationship that creates a financial interest on the part of the official, or the domestic partner or spouse of the official, or from whom or which he has derived any income or compensation during the preceding twelve months or from whom or which he reasonably expects to derive any income or compensation in the following twelve months.

Violation of MCC Sect. 2-156-030 by any elected official with respect to this contract will be grounds for termination of this contract. The term financial interest is defined as set forth in MCC Chapter 2-156.

3.3.7.2. MCC 1-23 and 720 ILCS 5/33E Bribery, Debts, and Debarment Certification

The Contractor or each joint venture partner, if applicable, must complete the appropriate subsections in the EDS which certify that the Contractor or each joint venture partner, its agents, employees, officers and any subcontractors (a) have not been engaged in or been convicted of bribery or attempted bribery of a public officer or employee of the City of Chicago, the State of Illinois, any agency of the federal government or any state or local government in the United States or engaged in or been convicted of bid-rigging or bid-rotation activities as defined in this section as required by the Illinois Criminal Code; (b) do not owe any debts to the State of Illinois, in accordance with 65 ILCS 5/11-42.1-1 and (c) are not presently debarred or suspended; Certification Regarding Environmental Compliance; Certification Regarding Ethics and Inspector General; and Certification Regarding Court-Ordered Child Support Compliance.

Contractor, in performing under this contract shall comply with MCC Sect. 2-92-320, as follows:

No person or business entity shall be awarded a contract or sub-contract if that person or business entity: (a) has been convicted of bribery or attempting to bribe a public officer or employee of the City of Chicago, the State of Illinois, or any agency of the federal government or of any state or local government in the United States, in that officers or employee's official capacity; or (b) has been convicted of agreement or collusion among bidders or prospective bidders in restraint of freedom of competition by agreement to bid a fixed price, or otherwise; or (c) has made an admission of guilt of such conduct described in (a) or (b) above which is a matter of record but has not been prosecuted for such conduct.

For purposes of this section, where an official, agent or employee of a business entity has committed any offense under this section on behalf of such an entity and pursuant to the direction or authorization of a responsible official thereof, the business entity will be chargeable with the conduct.

One business entity will be chargeable with the conduct of an affiliated agency. Ineligibility under this section will continue for three (3) years following such conviction or admission. The period of ineligibility may be reduced, suspended, or waived by the CPO under certain specific circumstances.

Reference is made to Section 2-92-320 for a definition of affiliated agency, and a detailed description of the conditions which would permit the CPO to reduce, suspend, or waive the period of ineligibility.

3.3.7.3. Federal Terrorist (No-Business) List

Contractor warrants and represents that neither Contractor nor an Affiliate, as defined below, appears on the Specially Designated Nationals List, the Denied Persons List, the Unverified List, the Entity List, or the Debarred List as maintained by the Office of Foreign Assets Control of the U.S. Department of the Treasury or by the Bureau of Industry and Security of the U.S. Department of Commerce or their successors, or on any other list of persons or entities with which the City may not do business under any applicable law, rule, regulation, order or judgment.

"Affiliate" means a person or entity which directly, or indirectly through one or more intermediaries, controls, is controlled by or is under common control with Contractor. A person or entity will be deemed to be controlled by another person or entity if it is controlled in any manner whatsoever that results in control in fact by that other person or entity, either acting individually or acting jointly or in concert with others, whether directly or indirectly and whether through share ownership, a trust, a contract or otherwise.

3.3.7.4. Governmental Ethics Ordinance 2-156

Contractor must comply with MCC Ch. 2-156, Governmental Ethics, including but not limited to MCC Sect. 2-156-120 pursuant to which no payment, gratuity or offer of employment will be made in connection with any City contract, by or on behalf of a subcontractor to the prime Contractor or higher tier subcontractor or any person associated therewith, as an inducement for the award of a subcontract or order. Any contract negotiated, entered into, or performed in violation of any of the provisions of this Chapter will be voidable as to the City.

3.3.7.5. Lobbyists

Contractor must comply with Chapter 2-156 of the Municipal Code. Contractor acknowledges that any Agreement entered into, negotiated or performed in violation of any of the provisions of Chapter 2-156, including any contract entered into with any person who has retained or employed a non-registered lobbyist in violation of Section 2-156-305 of the Municipal Code is voidable as to the City.

3.3.8. Restrictions on Business Dealings

3.3.8.1. Conflicts of Interest

The Contractor covenants that it presently has no interest and will not acquire any interest, direct or indirect, in any enterprise which would conflict in any manner or degree with the performance of the work, services or goods to be provided hereunder. The Contractor further covenants that in its performance of the Contract no person having any such interest shall be employed. If the City determines that the Contractor does have such a conflict of interest, the City will notify the Contractor in writing, stating the basis for its determination. The Contractor will thereafter have 30 days in which to respond with reasons why the Contractor believes a conflict of interest does not exist. If the Contractor does not respond or if the City still reasonably determines a conflict of interest to exist, the Contractor must terminate its interest in the other enterprise.

3.3.8.2. Prohibition on Certain Contributions, Mayoral Executive Order 2011-4

No Contractor or any person or entity who directly or indirectly has an ownership or beneficial interest in Contractor of more than 7.5% ("Owners"), spouses and domestic partners of such Owners, Contractor's Subcontractors, any person or entity who directly or indirectly has an ownership or beneficial interest in any Subcontractor of more than 7.5% ("Sub-owners") and spouses and domestic partners of such Sub-owners (Contractor and all the other preceding classes of persons and entities are together, the "Identified Parties"), shall make a contribution of any amount to the Mayor of the City of Chicago (the "Mayor") or to his political fundraising committee during (i) the bid or other solicitation process for this Contract or Other Contract, including while

this Contract or Other Contract is executory, (ii) the term of this Contract or any Other Contract between City and Contractor, and/or (iii) any period in which an extension of this Contract or Other Contract with the City is being sought or negotiated.

Contractor represents and warrants that since the date of public advertisement of the specification, request for qualifications, request for proposals or request for information (or any combination of those requests) or, if not competitively procured, from the date the City approached the Contractor or the date the Contractor approached the City, as applicable, regarding the formulation of this Contract, no Identified Parties have made a contribution of any amount to the Mayor or to his political fundraising committee.

Contractor shall not: (a) coerce, compel or intimidate its employees to make a contribution of any amount to the Mayor or to the Mayor's political fundraising committee; (b) reimburse its employees for a contribution of any amount made to the Mayor or to the Mayor's political fundraising committee; or (c) bundle or solicit others to bundle contributions to the Mayor or to his political fundraising committee.

The Identified Parties must not engage in any conduct whatsoever designed to intentionally violate this provision or Mayoral Executive Order No. 2011-4 or to entice, direct or solicit others to intentionally violate this provision or Mayoral Executive Order No. 2011-4.

Violation of, non-compliance with, misrepresentation with respect to, or breach of any covenant or warranty under this provision or violation of Mayoral Executive Order No. 2011-4 constitutes a breach and default under this Contract, and under any Other Contract for which no opportunity to cure will be granted. Such breach and default entitles the City to all remedies (including without limitation termination for default) under this Contract, under Other Contract, at law and in equity. This provision amends any Other Contract and supersedes any inconsistent provision contained therein.

If Contractor violates this provision or Mayoral Executive Order No. 2011-4 prior to award of the Contract resulting from this specification, the CPO may reject Contractor's bid.

For purposes of this provision:

"Other Contract" means any agreement entered into between the Contractor and the City that is (i) formed under the authority of MCC Ch. 2-92; (ii) for the purchase, sale or lease of real or personal property; or (iii) for materials, supplies, equipment or services which are approved and/or authorized by the City Council.

"Contribution" means a "political contribution" as defined in MCC Ch. 2-156, as amended.

"Political fundraising committee" means a "political fundraising committee" as defined in MCC Ch. 2-156, as amended.

3.3.9. Debts Owed to the City; Anti-Scofflaw, MCC Sect. 2-92-380

In addition to the certifications regarding debts owed to the City in the EDS, Contractor is subject to MCC Sect. 2-92-380.

Pursuant to MCC Sect. 2-92-380 and in addition to any other rights and remedies (including set-off) available to the City under this Contract or permitted at law or in equity, the City will be entitled to set off a portion of the contract price or compensation due under the Contract, in an amount equal to the amount of the fines and penalties for each outstanding parking violation complaint and the amount of any debt owed by the contracting party to the City. For purposes of this section, outstanding parking violation complaint means a parking ticket, notice of parking violation, or parking violation complaint on which no payment has been made or appearance filed in the Circuit Court of Cook County within the time specified on the complaint, and debt means a specified sum of money owed to the City for which the period granted for payment has expired.

However no such debt(s) or outstanding parking violation complaint(s) will be offset from the contract price or compensation due under the contract if one or more of the following conditions are met:

the contracting party has entered into an agreement with the Department of Revenue, or other appropriate City department, for the payment of all outstanding parking violation complaints and debts owed to the City and the Contracting party is in compliance with the agreement; or

the contracting party is contesting liability for or the amount of the debt in a pending administrative or judicial proceeding; or the contracting party has filed a petition in bankruptcy and the debts owed the City are dischargeable in bankruptcy.

3.3.10. Other City Ordinances and Policies

3.3.10.1. False Statements

False statements made in connection with this Contract, including statements in, omissions from and failures to timely update the EDS, as well as in any other affidavits, statements or Contract Documents constitute a material breach of the Contract. Any such misrepresentation renders the Contract voidable at the option of the City, notwithstanding any prior review or acceptance by the City of any materials containing such a misrepresentation. In addition, the City may debar Contractor, assert any contract claims or seek other civil or criminal remedies as a result of a misrepresentation (including costs of replacing a terminated Contractor pursuant to MCC Sect. 1-21-010.

3.3.10.2. MacBride Principles Ordinance, MCC Sect. 2-92-580

This law promotes fair and equal employment opportunities and labor practices for religious minorities in Northern Ireland and provide a better working environment for all citizens in Northern Ireland.

In accordance with MCC Sect. 2-92-580, if the primary Contractor conducts any business operations in Northern Ireland, it is hereby required that the Contractor will make all reasonable and good faith efforts to conduct any business operations in Northern Ireland in accordance with the MacBride Principles for Northern Ireland as defined in Illinois Public Act 85-1390 (1988 Ill. Laws 3220).

For those bidders who take exception in competitive bid contracts to the provision set forth above, the City will assess an eight percent (8%) penalty. This penalty will increase their bid price for the purpose of canvassing the bids in order to determine who is to be the lowest responsible bidder. This penalty will apply only for purposes of comparing bid amounts and will not affect the amount of any contract payment.

The provisions of this Section will not apply to contracts for which the City receives funds administered by the United States Department of Transportation (USDOT) except to the extent Congress has directed that USDOT not withhold funds from states and localities that choose to implement selective purchasing policies based on agreement to comply with the MacBride Principles for Northern Ireland, or to the extent that such funds are not otherwise withheld by the USDOT.

3.3.10.3. City Hiring Plan Prohibitions

- A. The City is subject to the June 16, 2014 "City of Chicago Hiring Plan" (the "2014 City Hiring Plan") entered in *Shakman v. Democratic Organization of Cook County*, Case No 69 C 2145 (United States District Court for the Northern District of Illinois). Among other things, the 2014 City Hiring Plan prohibits the City from hiring persons as governmental employees in non-exempt positions on the basis of political reasons or factors.
- B. Contractor is aware that City policy prohibits City employees from directing any individual to apply for a position with Contractor, either as an employee or as a subcontractor, and from directing Contractor to hire an individual as an employee or as a Subcontractor. Accordingly, Contractor must follow its own hiring and contracting procedures, without being influenced by City employees. Any and all personnel provided by Contractor under

this Contract are employees or Subcontractors of Contractor, not employees of the City of Chicago. This Contract is not intended to and does not constitute, create, give rise to, or otherwise recognize an employer-employee relationship of any kind between the City and any personnel provided by Contractor.

- C. Contractor will not condition, base, or knowingly prejudice or affect any term or aspect of the employment of any personnel provided under this Contract, or offer employment to any individual to provide services under this Contract, based upon or because of any political reason or factor, including, without limitation, any individual's political affiliation, membership in a political organization or party, political support or activity, political financial contributions, promises of such political support, activity or financial contributions, or such individual's political sponsorship or recommendation. For purposes of this Contract, a political organization or party is an identifiable group or entity that has as its primary purpose the support of or opposition to candidates for elected public office. Individual political activities are the activities of individual persons in support of or in opposition to political organizations or parties or candidates for elected public office.
- D. In the event of any communication to Contractor by a City employee or City official in violation of paragraph B above, or advocating a violation of paragraph C above, Contractor will, as soon as is reasonably practicable, report such communication to the Hiring Oversight Section of the City's Office of the Inspector General, and also to the head of the relevant City Department utilizing services provided under this Contract. Contractor will also cooperate with any inquiries by OIG Hiring Oversight.

3.3.10.4. Inspector General

It is the duty of any bidder, proposer or Contractor, all Subcontractors, every applicant for certification of eligibility for a City contract or program, and all officers, directors, agents, partners and employees of any bidder, proposer, Contractor, Subcontractor or such applicant to cooperate with the Inspector General in any investigation or hearing, if applicable, undertaken pursuant to MCC Ch. 2-56, respectively. Contractor understands and will abide by all provisions of MCC Ch. 2-56.

All subcontracts must inform Subcontractors of this provision and require understanding and compliance with them.

3.3.10.5. Duty to Report Corrupt Activity

Pursuant to MCC 2-156-018, it is the duty of the Contractor to report to the Inspector General, directly and without undue delay, any and all information concerning conduct which it knows to involve corrupt activity. "Corrupt activity" means any conduct set forth in Subparagraph (a)(1), (2) or (3) of Section 1-23-020 of the MCC. Knowing failure to make such a report will be an event of default under this Contract. Reports may be made to the Inspector General's toll free hotline, 866-IG-TIPLINE (866-448-4754).

3.3.10.6. Electronic Mail Communication

Electronic mail communication between Contractor and City employees must relate only to business matters between Contractor and the City.

3.3.10.7. EDS Update Obligation

Contractor is required to notify the City and update the EDS whenever there is a change in circumstances that makes any certification or information provided in an EDS inaccurate, obsolete or misleading. Failure to notify the City and update the EDS is grounds for declaring the Contractor in default, termination of the Contract for default, and declaring that the Contractor is ineligible for future contracts.

3.3.10.8. Wheel Tax (City Sticker)

Contractor must pay all Wheel Tax required by Chapter 3-56 of the MCC, as amended from time to time. Contractor should take particular notice of MCC 3-56-020 and MCC 3-56-125 which relate to payment of the tax for vehicles that are used on City streets or on City property by City residents. For the purposes of Chapter 3-56, any business that owns, leases or otherwise controls a place of business within the City wherein motor vehicles or semi-trailers are stored, repaired, serviced, or loaded or unloaded in connection with the business is also considered to be a City resident.

3.3.11. Compliance with Environmental Laws and Related Matters

3.3.11.1. Definitions

For purposes of this section, the following definitions shall apply:

Environmental Agency: An Environmental Agency is any governmental agency having responsibility, in whole or in part, for any matter addressed by any Environmental Law. An agency need not be responsible only for matters addressed by Environmental Law(s) to be an Environmental Agency for purposes of this Contract.

Environmental Claim: An Environmental Claim is any type of assertion that Contractor or any Subcontractor is liable, or allegedly is liable, or should be held liable, under any Environmental Law, or that Contractor or any Subcontractor has or allegedly has violated or otherwise failed to comply with any Environmental Law. A non-exhaustive list of Environmental Claims includes, without limitation: demand letters, lawsuits and citations of any kind regardless of originating source.

Environmental Law: An Environmental Law is any Law that in any way, directly or indirectly, in whole or in part, bears on or relates to the environment or to human health or safety. A non-exhaustive list of Environmental Laws includes without limitation the Comprehensive Environmental Response, Compensation and Liability Act, 42 U.S.C. 9601, *et seq.*, the Resource Conservation and Recovery Act, 42 U.S.C. 6901, *et seq.*, the Hazardous Materials Transportation Act, 49 U.S.C. 5101, *et seq.*, the Clean Air Act, 42 U.S.C. 7401, *et seq.*, the Federal Water Pollution Control Act, 33 U.S.C. 1251, *et seq.*, the Occupational Safety and Health Act, 29 U.S.C. 651, *et seq.*, the Illinois Environmental Protection Act, 415 ILCS 5/1, *et seq.*, the Illinois Occupational Safety and Health Act, 820 ILCS 219/1, *et seq.*, Chapters 7-28 and 11-4 of the Chicago Municipal Code, and all related rules and regulations.

Law(s): The word "Law" or "Laws," whether or not capitalized, is intended in the broadest possible sense, including without limitation all federal, state and local: statutes; ordinances; codes; rules; regulations; administrative and judicial orders of any kind; requirements and prohibitions of permits, licenses or other similar authorizations of any kind; court decisions; common law; and all other legal requirements and prohibitions.

Routine: As applied to reports or notices, "routine" refers to a report or notice that must be made, submitted or filed on a regular, periodic basis (e.g., quarterly, annually, biennially) and that in no way arises from a spill or other release or any kind, or from an emergency response situation, or from any actual, possible or alleged noncompliance with any Environmental Law.

3.3.11.2. Joint Ventures

If Contractor or any Subcontractor is a joint venture, then every party to every such joint venture is deemed a Subcontractor for purposes of this section, which is entitled "Compliance with Environmental Laws and Related Matters" and every subsection thereof.

3.3.11.3. Compliance With Environmental Laws

As part of or in addition to its obligation to observe and comply with all applicable laws, Contractor must observe and comply with all applicable Environmental Laws and ensure that all Subcontractors observe and comply with all applicable Environmental Laws.

Any noncompliance, by Contractor or any Subcontractor, with any Environmental Law during the time that this Contract is effective is an event of default, regardless of whether the noncompliance relates to performance of this Contract. This includes without limitation any failure by Contractor or

any Subcontractor to keep current, throughout the term of this Contract, all insurance certificates, permits and other authorizations of any kind that are required, directly or indirectly, by any Environmental Law.

3.3.11.4. Costs

Any cost arising directly or indirectly, in whole or in part, from any noncompliance, by Contractor or any Subcontractor, with any Environmental Law, will be borne by the Contractor and not by the City. This includes, but is not limited to, any cost associated with removal of waste or other material from a facility lacking any required permit. No provision of this Contract is intended to create or constitute an exception to this provision.

3.3.11.5. Proof of Noncompliance; Authority; Cure

Any adjudication, whether administrative or judicial, against Contractor or any Subcontractor, for a violation of any Environmental Law, is sufficient proof of noncompliance, and therefore of an event of default, for purposes of this Contract.

Any citation issued to/against Contractor or any Subcontractor, by any government agent or entity, alleging a violation of any Environmental Law, is sufficient proof of noncompliance for purposes of this Contract, and therefore of an event of default, if the citation contains or is accompanied by, or the City otherwise obtains, any evidence sufficient to support a reasonable conclusion that a violation has occurred.

Any other evidence of noncompliance with any Environmental Law is sufficient proof of noncompliance for purposes of this Contract, and therefore of an event of default, if the evidence is sufficient to support a reasonable conclusion that noncompliance has occurred.

The CPO shall have the authority to determine whether noncompliance with an Environmental Law has occurred, based on any of the foregoing types of proof. Upon determining that noncompliance has occurred, s/he may in his/her discretion declare an event of default and may in his/her discretion offer Contractor an opportunity to cure the event of default, such as by taking specified actions, which may include without limitation ceasing and desisting from utilizing a Subcontractor.

The CPO may consider many factors in determining whether to declare an event of default, whether to offer an opportunity to cure, and if so any requirements for cure, including without limitation: the seriousness of the noncompliance, any effects of the noncompliance, Contractor's and/or Subcontractor's history of compliance or noncompliance with the same or other Laws, Contractor's and/or Subcontractor's actions or inaction towards mitigating the noncompliance and its effects, and Contractor's or Subcontractor's actions or inaction towards preventing future noncompliance.

3.3.11.6. Copies of Notices and Reports; Related Matters

If any Environmental Law requires Contractor or any Subcontractor to make, submit or file any non-Routine notice or report of any kind, to any Environmental Agency or other person, including without limitation any agency or other person having any responsibility for any type of emergency response activity, then Contractor must deliver a complete copy of the notice or report (or, in the case of legally required telephonic or other oral notices or reports, a comprehensive written summary of same) to the Law Department within 24 hours of making, submitting or filing the original report.

Additionally, to the extent not already achieved by Contractor's compliance with this paragraph 3.3.10.6 and paragraph 3.3.10.8, Contractor must notify the Commissioner of the Department, within 24 hours of learning of any of the following:

- (i) any release, suspected release, or threatened release of any waste or other material relating to the work performed under the Contract;
- (ii) any notice of any kind received by Contractor, any Subcontractor, or any employee or agent of Contractor or any Subcontractor, from an Environmental Agency or any other person, of or

relating to any release, suspected release, or threatened release of any waste or other material relating to the work performed under the Contract.

This notification must be in writing, must be submitted by a fast method such as email, and must include, to the best of Contractor's knowledge at the time of submittal: the types and amounts of the waste or other material at issue; the location; the cause and any contributing factors; all actions taken, being taken, and intended to be taken by Contractor and any Subcontractors; and a copy of any notice received by Contractor, any Subcontractor, or any employee or agent of Contractor or any Subcontractor. Contractor must also provide written updates to the Commissioner by email or other method as indicated by the Commissioner whenever Contractor becomes aware of information that is different from or additional to the information provided in the initial notification.

The requirements of this provision apply, regardless of whether the subject matter of the required notice or report concerns performance of this Contract.

Failure to comply with any requirement of this provision is an event of default.

3.3.11.7. Requests for Documents and Information

If the Commissioner requests documents or information of any kind that directly or indirectly relate(s) to performance of this Contract, Contractor must obtain and provide the requested documents and/or information to the Commissioner within 5 business days.

Failure to comply with any requirement of this provision is an event of default.

3.3.11.8. Environmental Claims and Related Matters

Within 24 hours of receiving, or of any Subcontractor's receiving, notice of any Environmental Claim, Contractor must submit copies of all documents constituting or relating to the Environmental Claim to the Law Department. Thereafter, Contractor must submit copies of related documents if requested by the Law Department. These requirements apply, regardless of whether the Environmental Claim concerns performance of this Contract.

Failure to comply with any requirement of this provision is an event of default.

3.3.11.9. Preference for Recycled Materials

To the extent practicable and economically feasible and to the extent that it does not reduce or impair the quality of any work or services, Contractor must use recycled products in performance of the Contract pursuant to U.S. Environment Protection Agency (U.S. EPA) guidelines at 40 CFR Parts 247-253, which implement section 6002 of the Resource Conservation and Recovery Act, as amended, 42 USC § 6962.

3.3.11.10. No Waste Disposal in Public Way MCC 11-4-1600(E)

Contractor warrants and represents that it, and to the best of its knowledge, its Subcontractors have not violated and are not in violation of the following sections of the Code (collectively, the Waste Sections):

- 7-28-390 Dumping on public way;
- 7-28-440 Dumping on real estate without permit;
- 11-4-1410 Disposal in waters prohibited;
- 11-4-1420 Ballast tank, bilge tank or other discharge;
- 11-4-1450 Gas manufacturing residue;
- 11-4-1500 Treatment and disposal of solid or liquid waste;
- 11-4-1530 Compliance with rules and regulations required;
- 11-4-1550 Operational requirements; and
- 11-4-1560 Screening requirements.

During the period while this Contract is executory, Contractor's or any Subcontractor's violation of the Waste Sections, whether or not relating to the performance of this Contract, constitutes a breach of and an event of default under this Contract, for which the opportunity to cure, if curable,

will be granted only at the sole discretion of the CPO. Such breach and default entitles the City to all remedies under the Contract, at law or in equity.

This section does not limit the Contractor's and its Subcontractors' duty to comply with all applicable federal, state, county and municipal laws, statutes, ordinances and executive orders, in effect now or later, and whether or not they appear in this Contract.

Non-compliance with these terms and conditions may be used by the City as grounds for the termination of this Contract, and may further affect the Contractor's eligibility for future contract awards.

3.4. Contract Disputes

3.4.1. Procedure for Bringing Disputes to the Department

The Contractor and using Department must attempt to resolve all disputes arising under this Contract in good faith, taking such measures as, but not limited to investigating the facts of the dispute and meeting to discuss the issue(s).

In order to bring a dispute to the Commissioner of a Department, Contractor must provide a general statement of the basis for its claim, the facts underlying the claim, reference to the applicable Contract provisions, and all documentation that describes, relates to and supports the claim. By submitting a Claim, the Contractor certifies that:

- A. The Claim is made in good faith;
- B. The Claim's supporting data are accurate and complete to the best of the person's knowledge and belief;
- C. The amount of the Claim accurately reflects the amount that the claimant believes is due from the City; and
- D. The certifying person is duly authorized by the claimant to certify the Claim.

The Commissioner shall have 30 days from receipt of the Claim to render a written "final decision of the Commissioner" stating the Commissioner's factual and contractual basis for the decision. However, the Commissioner may take an additional period, not to exceed 10 days, to render the final decision. If the Commissioner does not render a "final decision of the Commissioner" within the prescribed time frame, then the Claim should be deemed denied by the Commissioner.

3.4.2. Procedure for Bringing Disputes before the CPO

Only after the Commissioner has rendered a final decision denying the Contractor's claim may a dispute be brought before the CPO.

If the Contractor and using Department are unable to resolve the dispute, prior to seeking any judicial action, the Contractor must and the using Department may submit the dispute to the CPO for an administrative decision based upon the written submissions of the parties. The party submitting the dispute to the CPO must include documentation demonstrating its good faith efforts to resolve the dispute and either the other party's failure to exercise good faith efforts or both parties' inability to resolve the dispute despite good faith efforts.

The decision of the CPO is final and binding. The sole and exclusive remedy to challenge the decision of the CPO is judicial review by means of a common law writ of certiorari.

The administrative process is described more fully in the "Regulations of the Department of Procurement Services for Resolution of Disputes between Contractors and the City of Chicago", which are available in City Hall, 121 N. LaSalle Street, Room 103, Bid and Bond Room, and on-line at:

http://www.cityofchicago.org/content/dam/city/depts/dps/RulesRegulations/Dispute_Regulations_2002.pdf

3.5. Events of Default and Termination

3.5.1. Events of Default

In addition to any breach of contract and events of default described within the Contract Documents, the following constitute an event of default:

- A. Any material misrepresentation, whether negligent or willful and whether in the inducement or in the performance, made by Contractor to the City.
- B. Contractor's material failure to perform any of its obligations under this Contract including the following:
- C. Failure to perform the Services with sufficient personnel and equipment or with sufficient material to ensure the timely performance of the Services
- D. Failure to have and maintain all professional licenses required by law to perform the Services;
- E. Failure to timely perform the Services;
- F. Failure to perform the Services in a manner reasonably satisfactory to the Commissioner or the CPO or inability to perform the Services satisfactorily as a result of insolvency, filing for bankruptcy or assignment for the benefit of creditors;
- G. Failure to promptly re-perform, as required, within a reasonable time and at no cost to the City, Services that are rejected as erroneous or unsatisfactory;
- H. Discontinuance of the Services for reasons within Contractor's reasonable control;
- I. Failure to update promptly EDS(s) furnished in connection with this Contract when the information or responses contained in it or them is no longer complete or accurate;
- J. Failure to comply with any other term of this Contract, including the provisions concerning insurance and nondiscrimination; and
- K. Any change in ownership or control of Contractor without the prior written approval of the CPO, which approval the CPO will not unreasonably withhold.
- L. Contractor's default under any other Contract it may presently have or may enter into with the City during the life of this Contract. Contractor acknowledges and agrees that in the event of a default under this Contract the City may also declare a default under any such other agreements.
- M. Contractor's repeated or continued violations of City ordinances unrelated to performance under the Contract that in the opinion of the CPO indicate a willful or reckless disregard for City laws and regulations.
- N. Contractor's use of a subcontractor that is currently debarred by the City or otherwise ineligible to do business with the City.

3.5.2. Cure or Default Notice

The occurrence of any event of default permits the City, at the City's sole option, to declare Contractor in default.

The CPO will give Contractor written notice of the default, either in the form of a cure notice ("Cure Notice"), or, if no opportunity to cure will be granted, a default notice ("Default Notice").

If a Cure Notice is sent, the CPO may in his/her sole discretion will give Contractor an opportunity to cure the default within a specified period of time, which will typically not exceed 30 days unless extended by the CPO. The period of time allowed by the CPO to cure will depend on the nature of the event of default and the Contractor's ability to cure. In some circumstances the event of default may be of such a nature that it cannot be cured. Failure to cure within the specified time may result in a Default Notice to the Contractor.

Whether to issue the Contractor a Default Notice is within the sole discretion of the CPO and neither that decision nor the factual basis for it is subject to review or challenge under the Disputes provision of this Contract

If the CPO issues a Default Notice, the CPO will also indicate any present intent the CPO may have to terminate this Contract. The decision to terminate is final and effective upon giving the notice. If the CPO decides not to terminate, this decision will not preclude the CPO from later deciding to terminate the Contract in a later notice, which will be final and effective upon the giving of the notice or on such later date set forth in the Default Notice.

When a Default Notice with intent to terminate is given, Contractor must discontinue any Services, unless otherwise directed in the notice.

3.5.3. Remedies

After giving a Default Notice, the City may invoke any or all of the following remedies:

- A. The right to take over and complete the Services, or any part of them, at Contractor's expense and as agent for Contractor, either directly or through others, and bill Contractor for the cost of the Services, and Contractor must pay the difference between the total amount of this bill and the amount the City would have paid Contractor under the terms and conditions of this Contract for the Services that were assumed by the City as agent for Contractor
- B. The right to terminate this Contract as to any or all of the Services yet to be performed effective at a time specified by the City;
- C. The right to seek specific performance, an injunction or any other appropriate equitable remedy;
- D. The right to seek money damages;
- E. The right to withhold all or any part of Contractor's compensation under this Contract;
- F. The right to deem Contractor non-responsible in future contracts to be awarded by the City.

3.5.4. Non-Exclusivity of Remedies

The remedies under the terms of this Contract are not intended to be exclusive of any other remedies provided, but each and every such remedy is cumulative and is in addition to any other remedies, existing now or later, at law, in equity or by statute. No delay or omission to exercise any right or power accruing upon any event of default impairs any such right or power, nor is it a waiver of any event of default nor acquiescence in it, and every such right and power may be exercised from time to time and as often as the City considers expedient.

3.5.5. City Reservation of Rights

If the CPO considers it to be in the City's best interests, the CPO may elect not to declare default or to terminate this Contract. The parties acknowledge that this provision is solely for the benefit of the City and that if the City permits Contractor to continue to provide the Services despite one or more events of default, Contractor is in no way relieved of any of its responsibilities, duties or obligations under this Contract, nor does the City waive or relinquish any of its rights.

3.5.6. Early Termination

The City may terminate this Contract, in whole or in part, at any time by a notice in writing from the City to the Contractor. The effective date of termination will be the date the notice is received by the Contractor or the date stated in the notice, whichever is later.

After the notice is received, the Contractor must restrict its activities, and those of its Subcontractors, to activities pursuant to direction from the City. No costs incurred after the effective date of the termination are allowed unless the termination is partial.

Contractor is not entitled to any anticipated profits on services, work, or goods that have not been provided. The payment so made to the Contractor is in full settlement for all services, work or goods satisfactorily provided under this Contract. If the Contractor disputes the amount of compensation determined by the City to be due Contractor, then the Contractor must initiate dispute settlement procedures in accordance with the Disputes provision.

If the City's election to terminate this Contract for default pursuant to the default provisions of the Contract is determined in a court of competent jurisdiction to have been wrongful, then in that case the termination is to be deemed to be an early termination pursuant to this Early Termination provision.

3.6. Department-specific Requirements

Contractor must comply with the relevant user Department's specific requirements in the performance of this Contract if applicable.

3.6.1. Department of Aviation Standard Requirements

For purposes of this section "Airport" refers to either Midway International Airport or O'Hare International Airport, which are both owned and operated by the City of Chicago.

3.6.1.1. Confidentiality of Airport Security Data

Contractor has an ongoing duty to protect confidential information, including but not limited to any information exempt from disclosure under the Illinois Freedom of Information Act such as information affecting security of the airport ("Airport Security Data"). Airport Security Data includes any Sensitive Security Information as defined by 49 CFR Part 1520. Contractor acknowledges that information provided to, generated by, or encountered by Contractor may include Airport Security Data. If Contractor fails to safeguard the confidentiality of Airport Security Data, Contractor is liable for the reasonable costs of actions taken by the City, the airlines, the Federal Aviation Administration ("FAA"), or the Transportation Security Administration ("TSA") that the applicable entity, in its sole discretion, determines to be necessary as a result, including without limitation the design and construction of improvements, procurement and installation of security devices, and posting of guards. All Subcontracts or purchase orders entered into by the Contractor, with parties providing material, labor or services to complete the Work, must contain the language of this section. If the Contractor fails to incorporate the required language in all Subcontracts or purchase orders, the provisions of this section are deemed incorporated in all Subcontracts or purchase orders.

3.6.1.2. Aviation Security

This Contract is subject to the airport security requirements of 49 United States Code, Chapter 449, as amended, the provisions of which govern airport security and are incorporated by reference, including without limitation the rules and regulations in 14 CFR Part 107 and all other applicable rules and regulations promulgated under them. All employees providing services at the City's airports must be badged by the City. (See Airport Security Badges.) Contractor, Subcontractors and the respective employees of each are subject to such employment investigations, including criminal history record checks, as the Administrator of the Federal Aviation Administration ("FAA"), the Under Secretary of the Transportation Security Administration ("TSA"), and the City may deem necessary. Contractor, Subcontractors, their respective employees, invitees and all other persons under the control of Contractor must comply strictly and faithfully with any and all rules, regulations and directions which the Commissioner, the FAA, or the TSA may issue from time to time may issue during the life of this Contract with regard to security, safety, maintenance and operation of the Airport and must promptly report any information regarding suspected violations in accordance with those rules and regulations.

Gates and doors that permit entry into restricted areas at the Airport must be kept locked by Contractor at all times when not in use or under Contractor's constant security surveillance. Gate or door malfunctions must be reported to the Commissioner without delay and must be kept under constant surveillance by Contractor until the malfunction is remedied.

3.6.1.3. Airport Security Badges

As part of airport operations and security, the Contractor must obtain from the airport badging office Airport Security Badges for each of his employees, subcontractors, material men, invitees or any person(s) over whom Contractor has control, which must be visibly displayed at all times while at the airport. No person will be allowed beyond security checkpoints without a valid Airport Security Badge. Each such person must submit signed and properly completed application forms to receive Airport Security Badges. Additional forms and tests may be required to obtain Airport Drivers Certification and Vehicle Permits. The application forms will solicit such information as the Commissioner may require in his discretion, including but not limited to name, address, date of birth (and for vehicles, driver's license and appropriate stickers). The Contractor is responsible for requesting and completing the form for each employee and subcontractor employee who will be working at the Airport and all vehicles to be used on the job site. Upon signed approval of the application by the Commissioner or his designee, the employee will be required to attend a presentation regarding airport security and have his or her photo taken for the badge. The Commissioner may grant or deny the application in his sole discretion. The Contractor must make available to the Commissioner, within one day of request, the personnel file of any employee who will be working on the project.

As provided in Aviation Security above, in order for a person to have an Airport Security Badge that allows access to the airfield or aircraft, a criminal history record check (CHRC) conducted by the Department of Aviation will also be required. The CHRC will typically include a fingerprint analysis by the Federal Bureau of Investigation and such other procedures as may be required by the TSA.

Airport Security Badges, Vehicle Permits and Drivers Licenses will only be issued based upon properly completed application forms. Employees or vehicles without proper credentials may be removed from the secured area and may be subject to fine or arrest. Contractor will be jointly and severally liable for any fines imposed on its employees or its Subcontractors employees.

In addition to other rules and regulations, the following rules related to Airport Security Badges, Vehicle Permits and Drivers Licenses must be adhered to:

- A. Each person must wear and display his or her Airport Security Badge on their outer apparel at all times while at the airport.
- B. All individuals operating a vehicle on the Aircraft Operations Area (AOA) must be familiar and comply with motor driving regulations and procedures of the State of Illinois, City of Chicago and the Department of Aviation. The operator must be in possession of a valid, State-issued Motor Vehicle Operators Driver's License. All individuals operating a vehicle on the AOA without an escort must also be in possession of a valid Aviation-issued Airport Drivers Permit.
- C. All operating equipment must have an Airport Vehicle Access Permit affixed to the vehicle at all times while operating on the Airport. All required City stickers and State Vehicle Inspection stickers must be valid.
- D. Individuals must remain within their assigned area and haul routes unless otherwise instructed by the Department of Aviation.
- E. The Contractors personnel who function as supervisors, and those that escort the Contractors equipment/operators to their designated work sites, may be required to obtain an added multi-area access designation on their personnel Airport Security Badge which must also be displayed while on the AOA.

3.6.1.4. General Requirements Regarding Airport Operations

3.6.1.4.1. Priority of Airport Operations

Where the performance of the Contract may affect airport operation, the Contractor must cooperate fully with the Commissioner and his representatives in all matters pertaining to

public safety and airport operation. Whether or not measures are specifically required by this Contract, the Contractor at all times must maintain adequate protection to safeguard aircraft, the public and all persons engaged in the work and must take such precaution as will accomplish such end, without interference with aircraft, the public, or maintenance and operations of the airport.

The Contractor's attention is drawn to the fact that airport facilities and infrastructure, including but not limited to runways, taxiways, vehicular roadways, loadways, loading aprons, concourses, holdrooms, gates, and passenger right-of-ways, are being used for scheduled and unscheduled civilian air transportation. Arrivals and departures are under the control of the FAA control tower(s). Use of the Airport for air transportation takes precedence over all of the Contractor's operations. No extra compensation will be allowed for any delays brought about by the operations of the Airport which require that Contractor's work must be interrupted or moved from one part of the work site to another.

3.6.1.4.2. Interruption of Airport Operations

If Contractor requires interruption of Airport facilities or utilities in order to perform work, Contractor must notify the Deputy Commissioner in charge of the project at least five (5) working days in advance of such time and must obtain the Deputy Commissioner's approval prior to interrupting the service. Interruption of service must be kept to an absolute minimum, and to the extent practicable the work which occasions such interruptions must be performed in stages in order to reduce the time of each interruption. In case of interruptions of electrical services, service must be restored prior to sunset of the same day.

Prior to start of work, the Contractor must request of the Deputy Commissioner in charge of the project to provide specific requirements and instructions which are applicable to the particular work site areas, including, but not limited to, areas available for storage of any equipment, materials, tools and supplies needed to perform the work. Contractors must advise the Deputy Commissioner in charge of the project of the volume of equipment, materials, tools, and supplies that will be required in the secured areas of the airport in order to make arrangements for inspection of such equipment, materials, tools, and supplies at a security checkpoint.

3.6.1.4.3. Safeguarding of Airport Property and Operations

The Contractor must not permit or allow its employees, subcontractors, material men, invitees or any other persons over whom Contractor has control to enter or remain upon, or to bring or permit any equipment, materials, tools, or supplies to remain upon any part of the work site if any hazard to aircraft, threat to airport security, or obstruction of airport maintenance and operations, on or off the ground, would be created in the opinion of either the Commissioner or the Deputy Commissioner. Contractors must safeguard, and may be required to account for, all items brought beyond a security checkpoint, especially with respect to tools used in a terminal building.

3.6.1.4.4. Work on the Airfield

For any work on the airfield, between sunset and sunrise, any equipment and materials stored outside must be marked with red obstruction lights acceptable to the Commissioner and in conformity with all FAA requirements, including Advisory Circular 150/5345-43F. All obstruction lights must be kept continuously in operation between sunset and sunrise 7 days a week and also during any daylight periods when aircraft ceiling is below 500 feet and visibility is less than 5 miles. Information on ceiling and visibility may be obtained by the Contractor on request at the office of the Deputy Commissioner of Operations or from the FAA Control Tower Operator. Proper compliance with these obstruction light requirements is essential to the protection of aircraft and human life and the Contractor has the responsibility of taking the initiative at all times to be aware of ceiling and visibility conditions, without waiting for the FAA

Control Tower Operator or any other City representative to ask the Contractor to post obstruction lights.

For any work on the airfield, the Contractor must furnish aircraft warning flags, colored orange and white, in two sizes, one size 2' x 3' for hand use, and one size 3' x 5'. Each separate group or individual in all work areas, regardless of whether or not near runways, taxiways or aprons, must display a flag which must be maintained vertical at all times. Each truck or other piece of equipment of the Contractor must have attached to it, in a vertical and clearly visible position, a warning flag of the larger size. Except as otherwise agreed by the Commissioner or his designee, all cranes or booms used for construction work on the airfield must be lowered to ground level and moved 200 feet off the runways, taxiways and aprons during all hours of darkness and during all daylight hours when the aircraft ceiling is below the minimums specified in this section.

The Contractor acknowledges the importance of fully complying with the requirements of this section in order to protect aircraft and human life, on or off the ground. Failure on the part of the Contractor to perform the work in accordance with the provisions of this section and to enforce same with regard to all subcontractors, material men, laborers, invitees and all other persons under the Contractor's control is an event of default.

3.6.1.4.5. Parking Restrictions

Prior to commencing work, the Contractor must provide the Deputy Commissioner in charge of the project with an estimate of the number of vehicles that will require parking. Contractors are encouraged to provide employee parking elsewhere and shuttle their employees to the work site. The Department of Aviation may, but is not required to, provide parking areas for a limited number of vehicles in designated storage areas. All other vehicles must be parked in the public parking lots at the Airport, and there will be no reduced rate or complimentary parking for such vehicles. Employees must not, at any time, park their personal automobiles, no matter how short the duration, in any drive, road, or any other non-parking lot location at the airport. Such vehicles will be subject to immediate towing at the employees expense.

3.6.1.5. General Civil Rights (Airport and Airway Improvement Act of 1982, Section 520)

The contractor agrees that it will comply with pertinent statutes, Executive Orders and such rules as are promulgated to ensure that no person shall, on the grounds of race, creed, color, national origin, sex, age, or handicap be excluded from participating in any activity conducted with or benefiting from Federal assistance.

This provision binds the contractors from the bid solicitation period through the completion of the contract. This provision is in addition to that required of Title VI of the Civil Rights Act of 1964.

3.6.2. Emergency Management and Communications (OEMC) Security Requirements

3.6.2.1. Identification of Workers and Vehicles

All employees and vehicles working within O.E.M.C facilities must be properly identified. All vehicles and personnel passes will be issued to the Contractor by the Executive Director, as required. Contractor, Subcontractors, and employees must return identification material to the Executive Director upon completion of their respective work within the Project, and in all cases, the Contractor must return all identification material to the Executive Director after completion of the Project. Final Contract Payment will not be made until all passes issued have been returned to O.E.M.C Security.

3.6.2.2. Access to Facilities

For purposes of this section, "employee" refers to any individual employed or engaged by Contractor or by any Subcontractor. If the Contractor, or any employee, in the performance of this Contract, has or will have access to a Office of Emergency Management and Communications (O.E.M.C) facility, the City may conduct such background and employment checks, including criminal history record checks and work permit documentation, as the Executive Director of the Office of

Emergency Management and Communications and the City may deem necessary, on the Contractor, any Subcontractor, or any of their respective employees. The Executive Director of the Office of Emergency Management and Communications has the right to require the Contractor to supply or provide access to any additional information the Executive Director deems relevant. Before beginning work on the project, Contractor must:

Provide the City with a list of all employees requiring access to enable the City to conduct such background and employment checks;

Deliver to the City consent forms signed by all employees who will work on the project consenting to the City's and the Contractor's performance of the background checks described in this Section; and

Deliver to the City consent forms signed by all employees who will require access to the O.E.M.C facility consenting to the searches described in this Section.

The Executive Director may preclude Contractor, any Subcontractor, or any employee from performing work on the project. Further, the Contractor must immediately report any information to the Executive Director relating to any threat to O.E.M.C infrastructure or facilities or the water supply of the City and must fully cooperate with the City and all governmental entities investigating the threat. The Contractor must, notwithstanding anything contained in the Contract Documents to the contrary, at no additional cost to the City, adhere, and cause its Subcontractors to adhere, to any security and safety guidelines developed by the City and furnished to the Contractor from time to time during the term of the Contract and any extensions of it.

Each employee whom Contractor wishes to have access to an O.E.M.C facility must submit a signed, completed "Area Access Application" to the O.E.M.C to receive a O.E.M.C Security Badge. If Contractor wishes a vehicle to have access to a O.E.M.C facility, Contractor must submit a vehicle access application for that vehicle. The applications will solicit such information as the Executive Director may require in his discretion, including name, address, date of birth (and for vehicles, driver's license and appropriate stickers). The Contractor is responsible for requesting and completing these forms for each employee who will be working at O.E.M.C facilities and all vehicles to be used on the job site. The Executive Director may grant or deny the application in his sole discretion. The Contractor must make available to the Executive Director, within one (1) day of request, the personnel file of any employee who will be working on the project.

At the Executive Director's request, the Contractor and Subcontractor must maintain an employment history of employees going back five years from the date Contractor began Work or Services on the project. If requested, Contractor must certify that it has verified the employment history as required on the form designated by the Executive Director. Contractor must provide the City, at its request, a copy of the employment history for each employee. Employment history is subject to audit by the City.

3.6.2.3. Security Badges and Vehicle Permits

O.E.M.C Security Badges and Vehicle Permits will only be issued based upon properly completed Area Access Application Forms. Employees or vehicles without proper credentials will not be allowed on O.E.M.C property.

The following rules related to Security Badges and Vehicle Permits must be adhered to:

- A. Each employee must wear and display the O.E.M.C Security Badge issued to that employee on his or her outer apparel at all times.
- B. At the sole discretion of the Executive Director and law enforcement officials, including but not limited to the Chicago Police Department, Cook County Sheriffs Office, Illinois State Police or any other municipal, state or federal law enforcement agency, all vehicles (and their contents) are subject to interior and/or exterior inspection entering or exiting

O.E.M.C facilities, and all employees and other individuals entering or exiting O.E.M.C facilities are subject to searches. Vehicles may not contain any materials other than those needed for the project. The Executive Director may deny access to any vehicle or individual in his sole discretion.

- C. All individuals operating a vehicle on O.E.M.C property must be familiar and comply with motor driving regulations and procedures of the State of Illinois and the City of Chicago. The operator must be in possession of a valid, state-issued Motor Vehicle Operator's Driver License.
- D. All required City stickers and State Vehicle Inspection stickers must be valid.
- E. Individuals must remain within their assigned area and haul routes unless otherwise instructed by the City.
- F. Access to the Work sites will be as shown or designated on the Contract Documents Drawings or determined by the Executive Director. The Executive Director may deny access when, in his sole discretion, the vehicle or individual poses some security risk to O.E.M.C.

3.6.2.4. Gates and Fences

Whenever the Contractor receives permission to enter O.E.M.C property in areas that are exit/entrance points not secured by the City, the Contractor may be required to provide gates that comply with O.E.M.C design and construction standards. Contractor must provide a licensed and bonded security guard, subject to the Executive Director's approval and armed as deemed necessary by the Executive Director, at the gates when the gates are in use. O.E.M.C Security will provide the locks. Failure to provide and maintain the necessary security will result in an immediate closure by O.E.M.C personnel of the point of access.

Stockpiling materials and parking of equipment or vehicles near O.E.M.C security fencing is prohibited.

Any security fencing, gates, or alarms damaged by the Contractor or its Subcontractors must be manned by a licensed and bonded security guard of the Contractor at Contractor's expense until the damaged items are restored. Contractor must restore them to their original condition within an eight (8) hour period from the time of notice given by the Executive Director.

Temporary removal of any security fencing, gate or alarm to permit construction must be approved by the Executive Director, and Contractor must man the site by a licensed and bonded security guard, approved by and armed as deemed necessary by the Executive Director, at Contractor's expense, on a twenty-four (24) hour basis during the period of temporary removal. Contractor must restore the items removed to their original condition when construction is completed.

3.6.2.5. Hazardous or Illegal Materials

Unauthorized hazardous or illegal materials, including but not limited to hazardous materials as defined in 49 C.F.R. Parts 100-185 (e.g. explosives, oxidizers, radiological materials, infectious materials), contraband, firearms and other weapons, illegal drugs and drug paraphernalia, may not be taken on O.E.M.C property. Alcoholic beverages are also prohibited.

3.6.3. Chicago Police Department Security Requirements

As part of Police operations and security, the Contractor must obtain from the Police Department, Security Badges for each of its employees, subcontractors, material men, invitees or any person(s) over whom Contractor has control, which must be visibly displayed at all times while at any Police Department facility. No person will be allowed beyond security checkpoints without a valid Security Badge. Each such person must submit signed and properly completed application forms to receive Security Badges. The application forms will solicit such information as the Superintendent may require; including but not limited to name, address, date of birth (driver's license). The Contractor is responsible

for requesting and completing the form for each employee and subcontractors employee. The Superintendent may grant or deny the application in his sole discretion. The Contractor must make available to the Superintendent, within one (1) day of request, the personnel file of any employee who will be working on the project.

In addition to other rules and regulations, the following rules related to Security Badges, must be adhered to:

- A. Each person must wear and display his or her Security Badge on their outer apparel at all times while at any Chicago Police Department facility.
- B. Individuals must remain within their assigned area unless otherwise instructed by the Chicago Police Department.

3.6.4. Department of Water Management ("DOWM") Security Requirements

3.6.4.1. Identification of Workers and Vehicles

All employees and vehicles working within DOWM facilities must be properly identified. All vehicles and personnel passes will be issued to the Contractor by the Commissioner, as required. Contractor, Subcontractors, and employees must return identification material to the Commissioner upon completion of their respective work within the Project, and in all cases, the Contractor must return all identification material to the Commissioner after completion of the Project. Final Contract Payment will not be made until all passes issued have been returned to DOWM Security.

3.6.4.2. Access to Facilities

For purposes of this section, "employee" refers to any individual employed or engaged by Contractor or by any Subcontractor. If the Contractor, or any employee, in the performance of this Contract, has or will have access to a Department of Water Management (DOWM) facility, the City may conduct such background and employment checks, including criminal history record checks and work permit documentation, as the Commissioner of the Department of Water Management and the City may deem necessary, on the Contractor, any Subcontractor, or any of their respective employees. The Commissioner of the Department of Water Management has the right to require the Contractor to supply or provide access to any additional information the Commissioner deems relevant. Before beginning work on the project, Contractor must:

Provide the City with a list of all employees requiring access to enable the City to conduct such background and employment checks;

Deliver to the City consent forms signed by all employees who will work on the project consenting to the City's and the Contractor's performance of the background checks described in this Section; and

Deliver to the City consent forms signed by all employees who will require access to the DOWM facility consenting to the searches described in this Section.

The Commissioner may preclude Contractor, any Subcontractor, or any employee from performing work on the project. Further, the Contractor must immediately report any information to the Commissioner relating to any threat to DOWM infrastructure or facilities or the water supply of the City and must fully cooperate with the City and all governmental entities investigating the threat. The Contractor must, notwithstanding anything contained in the Contract Documents to the contrary, at no additional cost to the City, adhere, and cause its Subcontractors to adhere, to any security and safety guidelines developed by the City and furnished to the Contractor from time to time during the term of the Contract and any extensions of it.

3.6.4.3. Security Badges and Vehicle Permits

Each employee whom Contractor wishes to have access to a DOWM facility must submit a signed, completed "Area Access Application" to the DOWM to receive a DOWM Security Badge. If Contractor wishes a vehicle to have access to a DOWM facility, Contractor must submit a vehicle

access application for that vehicle. The applications will solicit such information as the Commissioner may require in his discretion, including name, address, date of birth (and for vehicles, driver's license and appropriate stickers). The Contractor is responsible for requesting and completing these forms for each employee who will be working at DOWM facilities and all vehicles to be used on the job site. The Commissioner may grant or deny the application in his sole discretion. The Contractor must make available to the Commissioner, within one (1) day of request, the personnel file of any employee who will be working on the project.

At the Commissioner's request, the Contractor and Subcontractor must maintain an employment history of employees going back five years from the date Contractor began Work or Services on the project. If requested, Contractor must certify that it has verified the employment history as required on the form designated by the Commissioner. Contractor must provide the City, at its request, a copy of the employment history for each employee. Employment history is subject to audit by the City.

DOWM Security Badges and Vehicle Permits will only be issued based upon properly completed Area Access Application Forms. Employees or vehicles without proper credentials will not be allowed on DOWM property.

The following rules related to Security Badges and Vehicle Permits must be adhered to:

- A. Each employee must wear and display the DOWM Security Badge issued to that employee on his or her outer apparel at all times.
- B. At the sole discretion of the Commissioner and law enforcement officials, including but not limited to the Chicago Police Department, Cook County Sheriffs Office, Illinois State Police or any other municipal, state or federal law enforcement agency, all vehicles (and their contents) are subject to interior and/or exterior inspection entering or exiting DOWM facilities, and all employees and other individuals entering or exiting DOWM facilities are subject to searches. Vehicles may not contain any materials other than those needed for the project. The Commissioner may deny access to any vehicle or individual in his sole discretion.
- C. All individuals operating a vehicle on DOWM property must be familiar and comply with motor driving regulations and procedures of the State of Illinois and the City of Chicago. The operator must be in possession of a valid, state-issued Motor Vehicle Operator's Driver License.
- D. All required City stickers and State Vehicle Inspection stickers must be valid.
- E. Individuals must remain within their assigned area and haul routes unless otherwise instructed by the City.
- F. Access to the Work sites will be as shown or designated on the Contract Documents Drawings or determined by the Commissioner. The Commissioner may deny access when, in his sole discretion, the vehicle or individual poses some security risk to DOWM.

3.6.4.4. Gates and Fences

Whenever the Contractor receives permission to enter DOWM property in areas that are exit/entrance points not secured by the City, the Contractor may be required to provide gates that comply with DOWM design and construction standards. Contractor must provide a licensed and bonded security guard, subject to the Commissioner's approval and armed as deemed necessary by the Commissioner, at the gates when the gates are in use. DOWM Security will provide the locks. Failure to provide and maintain the necessary security will result in an immediate closure by DOWM personnel of the point of access.

Stockpiling materials and parking of equipment or vehicles near DOWM security fencing is prohibited.

Any security fencing, gates, or alarms damaged by the Contractor or its Subcontractors must be manned by a licensed and bonded security guard of the Contractor at Contractor's expense until the damaged items are restored. Contractor must restore them to their original condition within an eight (8) hour period from the time of notice given by the Commissioner.

Temporary removal of any security fencing, gate or alarm to permit construction must be approved by the Commissioner, and Contractor must man the site by a licensed and bonded security guard, approved by and armed as deemed necessary by the Commissioner, at Contractor's expense, on a twenty-four (24) hour basis during the period of temporary removal. Contractor must restore the items removed to their original condition when construction is completed.

3.6.4.5. Hazardous or Illegal Materials

Unauthorized hazardous or illegal materials, including but not limited to hazardous materials as defined in 49 C.F.R. Parts 100-185 (e.g. explosives, oxidizers, radiological materials, infectious materials), contraband, firearms and other weapons, illegal drugs and drug paraphernalia, may not be taken on DOWM property. Alcoholic beverages are also prohibited.

ARTICLE 4. TERMS FOR PROFESSIONAL SERVICES – SINGLE PROJECT

4.1. Providing Services

The Contractor must not honor any verbal requests for Services or perform or bill for any Services without receipt of a written Purchase Order issued by the Department. Any work performed by the Contractor without a written Purchase Order is done at the Contractor's risk. Consequently, in the event a written Purchase Order is not provided by the City, the Contractor releases the City from any liability whatsoever to pay for any work performed provided without a Purchase Order.

4.2. Standard of Performance

Contractor must perform all Services required of it under this Contract with that degree of skill, care and diligence normally shown by a Contractor in the community performing services of a scope and purpose and magnitude comparable with the nature of the Services to be provided under this Contract. Contractor acknowledges that it may be entrusted with or may have access to valuable and confidential information and records of the City and with respect to that information only, Contractor agrees to be held to the standard of care of a fiduciary.

Contractor must ensure that all Services that require the exercise of professional skills or judgment are accomplished by professionals qualified and competent in the applicable discipline and appropriately licensed, if required by law. Contractor must provide the City copies of any such licenses. Contractor remains responsible for the professional and technical accuracy of all Services or Deliverables furnished, whether by Contractor or its Subcontractors or others on its behalf. All Deliverables must be prepared in a form and content satisfactory to the Department and delivered in a timely manner consistent with the requirements of this Contract.

If Contractor fails to comply with the foregoing standards, Contractor must perform again, at its own expense, all Services required to be re-performed as a direct or indirect result of that failure. Any review, approval, acceptance or payment for any of the Services by the City does not relieve Contractor of its responsibility for the professional skill and care and technical accuracy of its Services and Deliverables. This provision in no way limits the City's rights against Contractor either under this Contract, at law or in equity.

Contractor shall not have control over, or charge of, and shall not be responsible for, construction means, methods, schedules, or delays, or for safety precautions and programs in connection with construction work performed by others.

To the extent they exist, the City may furnish structural, mechanical, chemical, air, and water pollution and hazardous materials tests, and other laboratory and environmental tests, inspections, and reports required by law or by authorities having jurisdiction over any work, or reasonably requested by Contractor.

In the event Contractor's Services include any remodeling, alteration, or rehabilitation work, City acknowledges that certain design and technical decisions shall be made on assumptions based on available documents and visual observations of existing conditions.

4.3. Deliverables

In carrying out its Services, Contractor must prepare or provide to the City various Deliverables. "Deliverables" include work product, produced by Contractor, including but not limited to written reviews, reports, recommendations, charts, analysis, designs, plans, specifications, drawings, or other similar products.

The City may reject Deliverables that do not include relevant information or data, or do not include all documents or other materials specified in this Contract or reasonably necessary for the purpose for which the City made this Contract. If the City determines that Contractor has failed to comply with the foregoing standards, the City has 30 days from the discovery to notify Contractor of its failure. If Contractor does not correct the failure within 30 days after receipt of notice from the City specifying the failure, then the City, by written notice, may treat the failure as a default of this Contract.

Partial or incomplete Deliverables may be accepted for review only when required for a specific and well-defined purpose for the benefit of the City and when consented to in advance by the City. Such Deliverables

will not be considered as satisfying the requirements of this Contract and the City's acceptance of partial or incomplete Deliverables in no way relieves Contractor of its commitments under this Contract.

4.4. Additional Services

Additional Services means those Services which are within the general scope of Services of this Contract, but beyond the description of services in the Detailed Specifications and all services reasonably necessary to complete the Additional Services to the standards of performance required by this Contract. Any Additional Services requested by the Department require the approval by the City through a formal amendment pursuant to Section 1.4.9 of the Standard Terms and Conditions before Contractor is obligated to perform those Additional Services and before the City becomes obligated to pay for those Additional Services.

4.5. Timeliness of Performance

Contractor must provide the Services and Deliverables within the term and within the time limits required under this Contract, pursuant to Detailed Specifications or as specified in the applicable Task Order or Purchase Order. Further, Contractor acknowledges that TIME IS OF THE ESSENCE and that the failure of Contractor to comply with the time limits may result in economic or other losses to the City.

Neither Contractor nor its agents, employees or Subcontractors are entitled to any damages from the City, nor is any party entitled to be reimbursed by the City, for damages, charges or other losses or expenses incurred by Contractor by reason of delays or hindrances in the performance of the Services, whether or not caused by the City.

4.6. Suspension

The City may at any time request that Contractor suspend its Services, or any part of them, by giving 15 days prior written notice to Contractor or upon informal oral, or even no notice, in the event of emergency. No costs incurred after the effective date of such suspension are allowed. Contractor must promptly resume its performance of the Services under the same terms and conditions as stated in this Contractor upon written notice by the Chief Procurement Officer and such equitable extension of time as may be mutually agreed upon by the Chief Procurement Officer and Contractor when necessary for continuation or completion of Services. Any additional costs or expenses actually incurred by Contractor as a result of recommencing the Services must be treated in accordance with the compensation provisions of this Contract.

No suspension of this Contract is permitted in the aggregate to exceed a period of 45 days within any one year of this Contract. If the total number of days of suspension exceeds 45 days, Contract by written notice to the City may treat the suspension as an early termination of this Agreement under the "Standard Terms and Conditions."

4.7. Personnel

4.7.1. Adequate Staffing

Contractor must, upon receiving a fully executed copy of this Contract, assign and maintain during the term of this Contract and any extension of it an adequate staff of competent personnel that is fully equipped, licensed as appropriate, available as needed, qualified and assigned to perform the Services. The level of staffing may be revised from time to time by notice in writing from Contractor to the City with a detailed explanation and/or justification only with prior written consent of the Commissioner, which consent the Commissioner will not withhold unreasonably. The City may also from time to time request that the Contractor adjust staffing levels to reflect workload and level of required Services or Additional Services.

4.7.2. Key Personnel

In selecting the Contractor for this Contract the City relied on the qualifications and experience of those persons identified by Contractor by name as performing the Services ("Key Personnel"). Contractor must not reassign or replace Key Personnel without the written consent of the Commissioner, which consent the Commissioner will not unreasonably withhold. The Commissioner may at any time in writing notify Contractor that the City will no longer accept performance of Services under this Contract by one or more Key Personnel. Upon that notice Contractor must immediately suspend the services of such person(s) and provide a replacement of comparable qualifications and experience who is

acceptable to the Commissioner. Contractor's Key Personnel, if any, are identified in the Scope of Services / Detailed Specifications portion of this Contract.

4.7.3. Salaries and Wages

Contractor and any subcontractors must pay all salaries and wages due all employees performing Services under this Contract unconditionally and at least once a month without deduction or rebate on any account, except only for those payroll deductions that are mandatory by law or are permitted under applicable law and regulations. If in the performance of this Contract Contractor underpays any such salaries or wages, the Comptroller for the City may withhold, out of payments due to Contractor, an amount sufficient to pay to employees underpaid the difference between the salaries or wages required to be paid under this Agreement and the salaries or wages actually paid these employees for the total number of hours worked. The amounts withheld may be disbursed by the Comptroller for and on account of Contractor to the respective employees to whom they are due. The parties acknowledge that this paragraph is solely for the benefit of the City and that it does not grant any third party beneficiary rights.

4.8. Ownership of Documents

Except as otherwise agreed to in advance by the Commissioner in writing, all Deliverables, data, findings or information in any form prepared or provided by Contractor or provided by City under this Contract are property of the City, including all copyrights inherent in them or their preparation. During performance of its Services, Contractor is responsible for any loss or damage to the Deliverables, data, findings or information while in Contractor's or any Subcontractor's possession. Any such lost or damaged Deliverables, data, findings or information must be restored at Contractor's expense. If not restorable, Contractor must bear the cost of replacement and of any loss suffered by the City on account of the destruction. Notwithstanding the foregoing, Contractor shall retain all rights to its standard details and specifications and proprietary software, and nothing in this section shall be construed to be a transfer of rights which are not owned by Contractor.

4.9. Copyright Ownership and other Intellectual Property

Contractor and the City intend that, to the extent permitted by law, the Deliverables to be produced by Contractor at the City's instance and expense under this Contract are conclusively considered "works made for hire" within the meaning and purview of Section 101 of the United States Copyright Act, 17 U.S.C. §101 et seq., and that the City will be the sole copyright owner of the Deliverables and of aspects, elements and components of them in which copyright can subsist, and which are owned and transferable by, and of all rights to apply for copyright registration or prosecute any claim of infringement. To the extent that any Deliverable does not qualify as a "work made for hire", Contractor hereby irrevocably grants, conveys, bargains, sells, assigns, transfers and delivers to the City, its successors and assigns, all right, title and interest in and to the copyright and all U.S. and foreign copyright registrations, copyright applications and copyright renewals for them, and other intangible, intellectual property embodied in or pertaining to the Deliverables prepared for the City under this Contract and all goodwill relating to them, free and clear of any liens, claims or other encumbrances, to the fullest extent permitted by law. Notwithstanding the foregoing, Contractor shall retain all rights to its standard details and specifications and proprietary software, and nothing in this section shall be construed as a transfer of rights, which are not owned by Contractor. Contractor shall have no liability or duty whatsoever for any modification or change of the Deliverables or work, without Contractor's direct involvement and consent.

Contractor will, and will cause all of its Subcontractors, employees, agents and other persons within its control to, execute all documents and perform all acts that the City may reasonably request in order to assist the City in perfecting its rights in and to the copyrights relating to the Deliverables, at the sole expense of the City. Contractor warrants to the City, its successors and assigns, that, on the date of delivery, except as expressly stated otherwise in writing to the Commissioner or before that date: (a) Contractor will be the lawful owner of good and marketable title in and to the copyrights for the Deliverables it prepared, (b) Contractor will have the legal rights to fully assign the copyrights, (c) Contractor will not assign any copyrights and will not grant any licenses, exclusive or nonexclusive, to any other party (except pursuant to

(3) below), (d) Contractor is not a party to any other agreements or subject to any other restrictions with respect to the Deliverables, (e) the Deliverables will be complete, entire and comprehensive within the standard of performance under Section 2.3 of this Contract, and (f) the Deliverables will constitute works of original authorship.

4.9.1. Patents

If any invention, improvement, or discovery of the Contractor or its Subcontractors is conceived or first actually reduced to practice during performance of or under this Contract, and that invention, improvement, or discovery is patentable under the laws of the United States of America or any foreign country, the Contractor must notify the City immediately and provide the City a detailed report regarding such invention, improvement, or discovery. If the City determines that patent protection for such invention, improvement, or discovery should be sought, Contractor agrees to seek patent protection for such invention, improvement, or discovery and to fully cooperate with the City throughout the patent process. The Contractor must transfer to the City, at no cost, the patent in any invention, improvement, or discovery developed under this Contract and any patent rights to which the Contractor purchases ownership with funds provided to it under this Contract.

4.9.2. Indemnity

Without limiting any of its other obligations under this Contract and in addition to any other obligations to indemnify under this Contract, Contractor must, upon request by the City, indemnify, save, and hold harmless the City, and if this Contract is federally funded the Federal Government, and their respective officers, agents, and employees acting within the scope of their original duties against any liability, including costs and expenses, resulting from any willful or intentional violation by the Contractor of proprietary rights, copyrights, or right of privacy, arising out of the publication, translation, reproduction, delivery, use or disposition of any Deliverables furnished under the Contract. The Contractor is not required to indemnify the City or Federal Government for any such liability arising out of the wrongful acts of employees or agents of the City or Federal Government.

4.10. Approvals

Whenever Contractor is required to obtain prior written approval, the effect of any approval that may be granted pursuant to Contractor's request is prospective only from the later of the date approval was requested or the date on which the action for which the approval was sought is to begin. In no event is approval permitted to apply retroactively to a date before the approval was requested.

4.11. Cooperation

Contractor must at all times cooperate fully with the City and act in the City's best interests. If this Contract is terminated for any reason, or if it is to expire on its own terms, Contractor must make every effort to assure an orderly transition to another provider of the services, if any, orderly demobilization of its own operations in connection with the services, uninterrupted provision of services during any transition period and must otherwise comply with the reasonable requests and requirements of the City in connection with the termination or expiration.

4.12. Compliance with the Americans with Disabilities Act and Other Laws Concerning Accessibility

Contractor covenants that all designs, plans and drawings produced or utilized under this Contract will address and comply with all federal, state and local laws and regulations regarding accessibility standards for persons with disabilities or environmentally limited persons including the following: the Americans with Disabilities Act of 1990, 42 U.S.C. § 12101 et seq. and the Americans with Disabilities Act Accessibility Guidelines for Buildings and Facilities ("ADAAG"); the Architectural Barriers Act, Pub. L. 90-480 (1968), and the Uniform Federal Accessibility Standards ("UFAS"); and the Illinois Environmental Barriers Act, 410 ILCS 25/1 et seq., and all regulations promulgated thereunder, see Illinois Administrative Code, Title 71, Chapter 1, Section 400.110. If the above standards are inconsistent, Contractor must assure that its designs, plans, and drawings comply with the standard providing the greatest accessibility. Also, Contractor must, prior to construction, review the plans and specifications to insure compliance with these standards. If Contractor fails to comply with the foregoing standards, the City may, without limiting any of its remedies set forth in

this contractor or otherwise available at law, in equity or by statute, require Contractor to perform again, at no expense, all services required to be re-performed as a direct or indirect result of such failure.

4.13. Reimbursement for Travel

In the event that reimbursable travel is required for this contract and authorized by the City, any travel expenses will be reimbursed only in accordance with the then-current City of Chicago Travel Reimbursement Guidelines. The Guidelines may be downloaded from the Internet at: <http://www.cityofchicago.org/Forms>. The direct link is:

http://www.cityofchicago.org/content/dam/city/depts/dps/ContractAdministration/Forms/CityofChicago_TravelGuidelines.pdf.

4.14. Multi Project Labor Agreement (PLA)

The City has entered into the PLA with various trades regarding projects involving construction, demolition, maintenance, rehabilitation, and/or renovation work, as described in the PLA, a copy of which may be found on the City's website at: <http://www.cityofchicago.org/dam/city/depts/dps/RulesRegulations/Multi-ProjectLaborAgreement-PLAandSignatoryUnions.pdf>.

To the extent that this Contract involves a project that is subject to the PLA, Contractor acknowledges familiarity with the requirements of the PLA and its applicability to any Work under this Contract, and shall comply in all respects with the PLA.

ARTICLE 5. SCOPE OF WORK AND DETAILED SPECIFICATIONS

5.1. Scope of Services

This Contract is for _____.

More specifically, the Services that Consultant must provide are described in **Exhibit 1**, "Scope of Services and Time Limits for Performance."

This description of Services is intended to be general in nature and is neither a complete description of Contractor's Services nor a limitation on the Services that Contractor is to provide under this Contract.

5.2. List of Key Personnel

Key Personnel are (or are listed in) _____.

5.3. Term of Performance

This Contract takes effect as of the Effective Date and continues for _____ months, unless terminated earlier or extended pursuant to the terms of this contract.

The City will establish the start and expiration dates at the time of formal award and release of this contract.

5.4. Contract Extension Option [Note to CA: Optional term, delete if not needed]

The City has the option to extend the term of this Contract for two additional _____-month terms or a single additional _____-month term beyond the _____-month term set forth above, subject to acceptable performance by the Contractor and contingent upon the appropriation of sufficient funds for the procurement of services provided for in this Contract.

Before expiration of the then current term, the Chief Procurement Officer will give the Consultant notice, in writing, that the City is exercising its option to renew the Contract for the approaching option period. The date on which the Chief Procurement Officer gives notice is the date the notice is mailed, if it is mailed, or the date the notice is delivered, if sent by courier or messenger service. After notification, the Contract will be amended to reflect the term extension.

The 181 day extension for the purposes of providing continuity of service, described in the Standard Terms and Conditions article of this Contract, may be exercised in lieu of an option period or following the exhaustion of all option periods and does not require formal amendment of the Contract.

5.5. Payment

5.5.1. Basis of Payment

The City will pay Contractor according to the Schedule of Compensation in the attached **Exhibit 2** for the completion of the Services in accordance with this Agreement, including the standard of performance found in "Special Conditions for Professional Services Contracts," above.

5.5.2. Method of Payment

Contractor must submit monthly invoices to the City for costs billed, as outlined in the Schedule of Compensation in **Exhibit 2**. The invoices must be in such detail as the City requests. The City will process payment within 60 days after receipt of invoices and all supporting documentation necessary for the City to verify the Services provided under this Agreement.

5.5.3. Submission of Invoices [Note to DPS, change/remove if contract IS subject to CIP]

Invoices must be sent to: _____, or as otherwise required by the Department.

Contractor must not submit invoices for less than \$500 unless a particular invoice is for last payment related to closeout of services.

5.5.4. Centralized Invoice Processing [Note to DPS, change/remove if contract IS NOT subject to CIP]

Unless stated otherwise in the Detailed Specifications, this Contract is subject to Centralized Invoice Processing ("CIP"). Invoices must be submitted directly to the Comptroller's office by US Postal Service mail to the following address as appropriate:

Invoices for any City department other than the Department of Aviation:

Invoices
City of Chicago, Office of the City Comptroller
121 N. LaSalle St., Room 700, City Hall
Chicago, IL 60602

Invoices for the Department of Aviation:

Chicago Department of Aviation
10510 W. Zemke Blvd.
P.O. Box 66142
Chicago, IL 60666
Attn: Finance Department

OR

Invoices for any department, including Aviation, may be submitted via email to:
invoices@cityofchicago.org with the word "INVOICE" in the subject line.

All invoices must be signed, marked "original," and include the following information or payment will be delayed:

- Invoice number and date
- Contract/Purchase Order number
- Blanket Release number (if applicable)
- Vendor name and/or number
- Remittance address
- Name of City Department that ordered the goods or services
- Name and phone number of your contact at the ordering department
- Invoice quantities, commodity codes, description of deliverable(s)
- Amount due
- Receipt number (provided by the ordering department after delivery of goods/services)

Invoice quantities, service description, unit of measure, pricing and/or catalog information must correspond to the terms of the Bid Page(s).

If applicable, if invoicing Price List/Catalog items, indicate Price List/Catalog number, item number, Price List/Catalog date, and Price List/Catalog page number on the invoice.

Invoices for over-shipments or items with price/wage escalations will be rejected unless the Contract includes a provision for such an adjustment.

Freight, handling and shipping costs are not to be invoiced; deliveries are to be made F.O.B., City of Chicago. The City of Chicago is exempt from paying State of Illinois sales tax and Federal excise taxes on purchases.

Contractor must not submit invoices for less than \$500 unless a particular invoice is for last payment related to closeout of services.

5.5.5. Criteria for payment

The reasonableness, allocability, and allowability of any costs and expenses charged by Contractor under this contract will be determined by the Chief Procurement Officer and the Commissioner in their sole discretion.

In the event of a dispute between Contractor and the City as to whether any particular charge will be paid, or as to whether the amount of such charge is reasonable, allocable to the services under the contract, or allowable, the Contractor must, and the Department may, refer such dispute to the Chief

Procurement Officer for resolution in accordance with the Contract Disputes section of this contract. The City will not withhold payment for undisputed sums on such invoice while a dispute is being resolved.

5.6. Funding

The source of funds for payments under this Contract is Fund number _____. Payments under this Agreement must not exceed \$_____ without a written amendment in accordance with the Amendments section of the "Standard Terms and Conditions" above. Funding for this Contract is subject to the availability of funds and their appropriation by the City Council of the City.



CITY OF CHICAGO
Department of Procurement Services
Jamie L. Rhee, Chief Procurement Officer
121 North LaSalle Street, Room 806
Chicago, Illinois 60602-1284

Fax: 312-744-3281

MBE & WBE SPECIAL CONDITIONS FOR COMMODITIES OR SERVICES CONTRACTS

ARTICLE 6. SPECIAL CONDITIONS REGARDING MINORITY BUSINESS ENTERPRISE COMMITMENT AND WOMEN BUSINESS ENTERPRISE COMMITMENT FOR COMMODITIES OR SERVICES

6.1. Policy and Terms

It is the policy of the City of Chicago that Local Businesses certified as Minority Owned Business Enterprises (MBE) and Women Owned Business Enterprises (WBE) in accordance with Section 2-92-420 et seq. of the Municipal Code of Chicago and Regulations Governing Certification of Minority and Women-owned Businesses and all other Regulations promulgated under the aforementioned sections of the Municipal Code, as well as MBEs and WBEs certified by Cook County, Illinois, will have full and fair opportunities to participate fully in the performance of this contract. Therefore, the Contractor will not discriminate against any person or business on the basis of race, color, sex, gender identity, age, religion, disability, national origin, ancestry, sexual orientation, marital status, parental status, military discharge status or source of income and will take affirmative action to ensure that women and minority businesses will have the maximum opportunity to compete for and perform subcontracts for supplies or services.

Pursuant to Section 2-92-430 of the Municipal Code of Chicago, the Chief Procurement Officer has established a goal of awarding not less than 25% of the annual dollar value of all non-construction contracts to certified MBEs and 5% of the annual dollar value of all non-construction contracts to certified WBEs.

Accordingly, the Contractor commits to make Good Faith Efforts to expend at least the following percentages of the total contract price (inclusive of any and all modifications and amendments), if awarded, for contract participation by MBEs and WBEs:

MBE Percentage	WBE Percentage
25%	5%

This commitment is met by the Contractor's status as a MBE or WBE, or by a joint venture with one or more MBEs or WBEs as prime contractor (to the extent of the MBE or WBE participation in such joint venture), or by subcontracting a portion of the work to one or more MBEs or WBEs, or by the purchase of materials used in the performance of the contract from one or more MBEs or WBEs, or by the indirect participation of MBEs or WBEs in other aspects of the Contractor's business (but no dollar of such indirect MBE or WBE participation will be credited more than once against a Contractor's MBE or WBE commitment with respect to all government Contracts of such Contractor), or by any combination of the foregoing.

Note: MBE/WBE participation goals are separate and those businesses certified with the City of Chicago as both MBE and WBE may only be listed on a bidder's compliance plan as either a MBE or a WBE, but not both to demonstrate compliance with the Contract Specific Goals.

As noted above, the Contractor may meet all or part of this commitment by contracting with MBEs or WBEs for the provision of goods or services not directly related to the performance of this Contract. However, in determining the manner of MBE/WBE participation, the Contractor will first consider involvement of MBEs/WBEs as joint venture partners, subcontractors, and suppliers of goods and services directly related to

the performance of this Contract. In appropriate cases, the Chief Procurement Officer will require the Contractor to demonstrate the specific efforts undertaken by it to involve MBEs and WBEs directly in the performance of this Contract.

The Contractor also may meet all or part of this commitment through credits received pursuant to Section 2-92-530 of the Municipal Code of Chicago for the voluntary use of MBEs or WBEs in private sector contracts.

Pursuant to 2-92-535, the prime contractor may apply be awarded an additional 0.333 percent credit, up to a maximum of a total of 5 percent additional credit, for every 1 percent of the value of a contract self-performed by MBEs or WBEs, or combination thereof, that have entered into a mentor agreement with the contractor. This up to 5% may be applied to the Contract Specific Goals, or it may be in addition to the Contract Specific Goals.

6.2. Definitions

"Area of Specialty" means the description of an MBE or WBE firm's business which has been determined by the Chief Procurement Officer to be most reflective of the MBE or WBE firm's claimed specialty or expertise. Each MBE/WBE letter of certification contains a description of the firm's Area of Specialty. This information is also contained in the Directory (defined below). Credit toward this Contract's MBE and WBE participation goals shall be limited to the participation of firms performing within their Area of Specialty.

NOTICE: *The City of Chicago does not make any representation concerning the ability of any MBE/WBE to perform work within their Area of Specialty. It is the responsibility of all contractors to determine the capability and capacity of MBEs/WBEs to satisfactorily perform the work proposed.*

"B.E.P.D." means an entity certified as a Business enterprise owned or operated by people with disabilities as defined in MCC Section 2-92-586.

"Bid" means a bid, proposal, or submittal detailing a description of the services or work to be provided by the contractor in response to a bid solicitation, request for proposal, request for qualification of task order request (issued in accordance with the Master Consulting Agreement) that is issued by the City.

"Bidder" means any person or business entity that submits a bid, proposal, qualification or submittal that seeks to enter into a contract with the City, and includes all partners, affiliates and joint ventures of such person or entity.

"Broker" means a person or entity that fills orders by purchasing or receiving supplies from a third party supplier rather than out of its own existing inventory and provides no commercially useful function other than acting as a conduit between his or her supplier and his or her customer.

"Chief Procurement Officer" or "CPO" means the chief procurement officer of the City of Chicago or his or her designee.

"Commercially Useful Function" means responsibility for the execution of a distinct element of the work of the contract, which is carried out by actually performing, managing, and supervising the work involved, evidencing the responsibilities and risks of a business owner such as negotiating the terms of (sub)contracts, taking on a financial risk commensurate with the contract or its subcontract, responsibility for acquiring the appropriate lines of credit and/or loans, or fulfilling responsibilities as a joint venture partner as described in the joint venture agreement.

"Contract Specific Goals" means the subcontracting goals for MBE and WBE participation established for a particular contract.

"Contractor" means any person or business entity that has entered into a contract with the City as described herein, and includes all partners, affiliates, and joint ventures of such person or entity.

"Direct Participation" the value of payments made to MBE or WBE firms for work that is performed in their Area of Specialty directly related to the performance of the subject matter of the Contract will count as Direct Participation toward the Contract Specific Goals.

"Directory" means the Directory of Certified "Minority Business Enterprises" and "Women Business Enterprises" maintained and published by the City of Chicago. The Directory identifies firms that have been certified as MBEs and WBEs, and includes both the date of their last certification and the area of specialty in which they have been certified. Contractors are responsible for verifying the current certification status of all proposed MBE, and WBE firms.

"Good Faith Efforts" means actions undertaken by a bidder or contractor to achieve a Contract Specific Goal that the CPO or his or her designee has determined, by their scope, intensity, and appropriateness to the objective, can reasonably be expected to fulfill the program's requirements.

"Indirect Participation" refers to the value of payments made to MBE or WBE firms for work that is done in their Area of Specialty related to other aspects of the Contractor's business. (Note: no dollar of such indirect MBE or WBE participation shall be credited more than once against a contractor's MBE or WBE commitment with respect to all government contracts held by that contractor.)

"Joint venture" means an association of a MBE or WBE firm and one or more other firms to carry out a single, for-profit business enterprise, for which each joint venture partner contributes property, capital, efforts, skills and knowledge, and in which the MBE or WBE is responsible for a distinct, clearly defined portion of the work of the contract and whose share in the capital contribution, control, management, risks, and profits of the joint venture are commensurate with its ownership interest.

"Mentor-Protégé Agreement" means an agreement between a prime and MBE or WBE subcontractor pursuant to MCC 2-92-535, that is approved by the City of Chicago and complies with all requirements of MCC 2-92-535 and any rules and regulations promulgated by the Chief Procurement Officer.

"Minority Owned Business Enterprise" or "MBE" means a firm awarded certification as a minority owned and controlled business in accordance with City Ordinances and Regulations as well as a firm awarded certification as a minority owned and controlled business by Cook County, Illinois. However, it does not mean a firm that has been found ineligible or which has been decertified by the City or Cook County.

"Municipal Code of Chicago" or "MCC" means the Municipal Code of the City of Chicago.

"Supplier" or "Distributor" refers to a company that owns, operates, or maintains a store, warehouse or other establishment in which materials, supplies, articles or equipment are bought, kept in stock and regularly sold or leased to the public in the usual course of business. A regular distributor or supplier is a firm that owns, operates, or maintains a store, warehouse, or other establishment in which the materials or supplies required for performance of a contract are bought, kept in stock, and regularly sold to the public in the usual course of business. To be a regular distributor the firm must engage in, as its principal business and in its own name, the purchase and sale of the products in question. A regular distributor in such bulk items as steel, cement, gravel, stone, and petroleum products need not keep such products in stock if it owns or operates distribution equipment.

"Women Owned Business Enterprise" or "WBE" means a firm awarded certification as a women owned and controlled business in accordance with City Ordinances and Regulations as well as a firm awarded certification as a women owned business by Cook County, Illinois. However, it does not mean a firm that has been found ineligible or which has been decertified by the City or Cook County.

6.3. Joint Ventures

The formation of joint ventures to provide MBEs and WBEs with capacity and experience at the prime contracting level, and thereby meet Contract Specific Goals (in whole or in part) is encouraged. A joint venture may consist of any combination of MBEs, WBEs, and non-certified firms as long as one member is an MBE or WBE.

- a. The joint venture may be eligible for credit towards the Contract Specific Goals only if:

- i. The MBE or WBE joint venture partner's share in the capital contribution, control, management, risks and profits of the joint venture is equal to its ownership interest;
 - ii. The MBE or WBE joint venture partner is responsible for a distinct, clearly defined portion of the requirements of the contract for which it is at risk;
 - iii. Each joint venture partner executes the bid to the City; and
 - iv. The joint venture partners have entered into a written agreement specifying the terms and conditions of the relationship between the partners and their relationship and responsibilities to the contract, and all such terms and conditions are in accordance with the conditions set forth in Items i, ii, and iii above in this Paragraph a.
- b. The Chief Procurement Officer shall evaluate the proposed joint venture agreement, the Schedule B submitted on behalf of the proposed joint venture, and all related documents to determine whether these requirements have been satisfied. The Chief Procurement Officer shall also consider the record of the joint venture partners on other City of Chicago contracts. The decision of the Chief Procurement Officer regarding the eligibility of the joint venture for credit towards meeting the Contract Specific Goals, and the portion of those goals met by the joint venture, shall be final.

The joint venture may receive MBE or WBE credit for work performed by the MBE or WBE joint venture partner(s) equal to the value of work performed by the MBE or WBE with its own forces for a distinct, clearly defined portion of the work.

Additionally, if employees of the joint venture entity itself (as opposed to employees of the MBE or WBE partner) perform the work, then the value of the work may be counted toward the Contract Specific Goals at a rate equal to the MBE or WBE firm's percentage of participation in the joint venture as described in Schedule B.

The Chief Procurement Officer may also count the dollar value of work subcontracted to other MBEs and WBEs. Work performed by the forces of a non-certified joint venture partner shall not be counted toward the Contract Specific Goals.

c. **Schedule B: MBE/WBE Affidavit of Joint Venture**

Where the bidder's Compliance Plan includes the participation of any MBE or WBE as a joint venture partner, the bidder must submit with its bid a Schedule B and the proposed joint venture agreement. These documents must both clearly evidence that the MBE or WBE joint venture partner(s) will be responsible for a clearly defined portion of the work to be performed, and that the MBE's or WBE's responsibilities and risks are proportionate to its ownership percentage. The proposed joint venture agreement must include specific details related to:

- i. The parties' contributions of capital, personnel, and equipment and share of the costs of insurance and bonding;
- ii. Work items to be performed by the MBE's or WBE's own forces and/or work to be performed by employees of the newly formed joint venture entity;
- iii. Work items to be performed under the supervision of the MBE or WBE joint venture partner; and
- iv. The MBE's or WBE's commitment of management, supervisory, and operative personnel to the performance of the contract.

NOTE: Vague, general descriptions of the responsibilities of the MBE or WBE joint venture partner do not provide any basis for awarding credit. For example, descriptions such as "participate in the budgeting process," "assist with hiring," or "work with managers to improve customer service" do not identify distinct, clearly defined portions of the work. Roles assigned should require activities that are performed on a regular,

recurring basis rather than as needed. The roles must also be pertinent to the nature of the business for which credit is being sought. For instance, if the scope of work required by the City entails the delivery of goods or services to various sites in the City, stating that the MBE or WBE joint venture partner will be responsible for the performance of all routine maintenance and all repairs required to the vehicles used to deliver such goods or services is pertinent to the nature of the business for which credit is being sought.

6.4. Counting MBE/WBE Participation Toward the Contract Specific Goals

Refer to this section when preparing the MBE/WBE compliance plan and completing Schedule D-1 for guidance on what value of the participation by MBEs and WBEs will be counted toward the stated Contract Specific Goals. The "Percent Amount of Participation" depends on whether and with whom a MBE or WBE subcontracts out any portion of its work and other factors.

Firms that are certified as both MBE and WBE may only be listed on a bidder's compliance plan as either a MBE or a WBE to demonstrate compliance with the Contract Specific Goals. For example, a firm that is certified as both a MBE and a WBE may only be listed on the bidder's compliance plan under one of the categories, but not both. Only Payments made to MBE and WBE firms that meet BOTH the Commercially Useful Function and Area of Specialty requirements above will be counted toward the Contract Specific Goals.

- a. Only expenditures to firms that perform a Commercially Useful Function as defined above may count toward the Contract Specific Goals.
 - i. The CPO will determine whether a firm is performing a commercially useful function by evaluating the amount of work subcontracted, whether the amount the firm is to be paid under the contract is commensurate with the work it is actually performing and the credit claimed for its performance of the work, industry practices, and other relevant factors.
 - ii. A MBE or WBE does not perform a commercially useful function if its participation is only required to receive payments in order to obtain the appearance of MBE or WBE participation. The CPO may examine similar commercial transactions, particularly those in which MBEs or WBEs do not participate, to determine whether non MBE and non WBE firms perform the same function in the marketplace to make a determination.
 - iii. Indications that a subcontractor is not performing a commercially useful function include, but are not limited to, labor shifting and equipment sharing or leasing arrangements with the prime contractor or a first tier subcontractor.
- b. Only the value of the dollars paid to the MBE or WBE firm for work that it performs in its Area of Specialty in which it is certified counts toward the Contract Specific Goals.
- c. For maintenance, installation, repairs or inspection, or professional services, if the MBE or WBE performs the work itself: 100% of the value of work actually performed by the MBE's or WBE's own forces shall be counted toward the Contract Specific Goals, including the cost of supplies and materials purchased or equipment leased by the MBE or WBE from third parties or second tier subcontractors in order to perform its (sub)contract with its own forces (except supplies and equipment the MBE or WBE subcontractor purchases or leases from the prime contractor or its affiliate). 0% of the value of work at the project site that a MBE or WBE subcontracts to a non-certified firm counts toward the Contract Specific Goals.
- d. If the MBE or WBE is a manufacturer: 100% of expenditures to a MBE or WBE manufacturer for items needed for the Contract shall be counted toward the Contract Specific Goals. A manufacturer is a firm that operates or maintains a factory or establishment that produces on the premises the materials or supplies obtained by the bidder or contractor.
- e. If the MBE or WBE is a distributor or supplier: 60% of expenditures for materials and supplies purchased from a MBE or WBE that is certified as a regular dealer or supplier shall be counted toward the Contract Specific Goals.

- f. If the MBE or WBE is a broker:
 - i. Zero percent (0%) of expenditures paid to brokers will be counted toward the Contract Specific Goals.
 - ii. As defined above, Brokers provide no commercially useful function.
- g. If the MBE or WBE is a member of the joint venture contractor/bidder:
 - i. A joint venture may count the portion of the total dollar value of the contract equal to the distinct, clearly defined portion of the work of the contract that the MBE or WBE performs with its own forces toward the Contract Specific Goals; or
 - ii. If employees of this distinct joint venture entity perform the work then the value of the work may be counted toward the Contract Specific Goals at a rate equal to the MBE or WBE firm's percentage of participation in the joint venture as described in the Schedule B.
 - iii. A joint venture may also count the dollar value of work subcontracted to other MBEs and WBEs.
- h. If the MBE or WBE subcontracts out any of its work:
 - i. 100% of the value of the work subcontracted to other MBEs or WBEs performing work in its Area of Specialty may be counted toward the Contract Specific Goals.
 - ii. 0% of the value of work that a MBE or WBE subcontracts to a non-certified firm counts toward the Contract Specific Goals (except as allowed by (c) above).
 - iii. The fees or commissions charged for providing a bona fide service, such as professional, technical, consulting or managerial services or for providing bonds or insurance and assistance in the procurement of essential personnel, facilities, equipment, materials or supplies required for performance of the Contract, provided that the fee or commission is determined by the Chief Procurement Officer to be reasonable and not excessive as compared with fees customarily allowed for similar services.
 - iv. The fees charged for delivery of materials and supplies required on a job site (but not the cost of the materials and supplies themselves) when the hauler, trucker, or delivery service is not also the manufacturer of or a regular dealer in the materials and supplies, provided that the fee is determined by the Chief Procurement Officer to be reasonable and not excessive as compared with fees customarily allowed for similar services.
 - v. The fees or commissions charged for providing any bonds or insurance, but not the cost of the premium itself, specifically required for the performance of the Contract, provided that the fee or commission is determined by the Chief Procurement Officer to be reasonable and not excessive as compared with fees customarily allowed for similar services.

6.5. Regulations Governing Reductions to or Waiver of MBE/WBE Goals

The following Regulations set forth the standards to be used in determining whether or not a reduction or waiver of the MBE/WBE commitment goals of a particular contract is appropriate. If a bidder determines that it is unable to meet the MBE and/or WBE Contract-Specific Goals on a City of Chicago contract, a written request for the reduction or waiver of the commitment must be included in the bid or proposal.

The written request for reduction or waiver from the commitment must be in the form of a signed petition for grant of relief from the MBE/WBE percentages submitted on the bidder's letterhead, and must demonstrate that all required efforts as set forth in this document were taken to secure eligible Minority and Women Business Enterprises to meet the commitments. The Chief Procurement Officer or designee shall determine whether the request for the reduction or waiver will be granted.

A bidder will be considered responsive to the terms and conditions of these Regulations if, at the time of bid, it submits a waiver request and all supporting documentation that adequately addresses the conditions for waiver of MBE/WBE goals, including proof of notification to assist agencies except:

- Bidders responding to Request for Proposals (RFPs) who have been identified as a short listed candidate and/or a prospective awardee will be given a designated time allowance, but no more than fourteen (14) calendar days to submit to the Department of Procurement Services complete documentation that adequately addresses the conditions for waiver described herein; and
- Bidders responding to Request for Information and or Qualifications (RFI/RFQs) deemed by the Chief Procurement Officer or authorized designee to be the most responsive and responsible shall submit documentation that adequately addresses the conditions for waiver described herein during negotiations.

Failure to submit documentation sufficient to support the waiver request will cause the bid/proposal to be found non-responsive by the Chief Procurement Officer, and the bid/proposal will be rejected. In such cases the remedies to be taken by the Chief Procurement Officer, in his or her discretion, may include, but are not limited to, forfeiture of bid deposit; negotiating with the next lowest bidder; or re-advertising the bid/proposal. All bidders must submit all required documents at the time of bid opening to expedite the contract award.

6.5.1. Direct / Indirect Participation

Each of the following elements must be present in order to determine whether or not such a reduction or waiver is appropriate.

- a. The bidder has documented the unsuccessful solicitation for either subcontractors or joint venture partners of at least 50% (or at least five when there are more than eleven certified firms in the commodity area) of the appropriate certified MBE/WBE firms to perform any direct or indirect work identified or related to the advertised bid/proposal. Documentation must include but is not necessarily limited to:
 1. A detailed statement of efforts to identify and select portions of work identified in the bid solicitation for subcontracting to certified MBE/WBE firms;
 2. A listing of all MBE/WBE firms contacted that includes:
 - Name, address, telephone number and email of MBE/WBE firms solicited;
 - Date and time of contact;
 - Method of contact (written, telephone, transmittal of facsimile documents, email, etc.)
 3. Copies of letters or any other evidence of mailing that substantiates outreach to MBE/WBE vendors that includes:
 - Project identification and location;
 - Classification/commodity of work items for which quotations were sought;
 - Date, item and location for acceptance of subcontractor bid proposals;
 - Detailed statement which summarizes direct negotiations with appropriate MBE/WBE firms for specific portions of the work and indicates why negotiations were unsuccessful;
 - Affirmation that Good Faith Efforts have been demonstrated by:

- choosing subcontracting opportunities likely to achieve MBE/WBE goals;
- not imposing any limiting conditions which were not mandatory for all subcontractors;
- providing notice of subcontracting opportunities to M/WBE firms and assist agencies at least five (5) business days in advance of the initial bid due date.

OR

b. Subcontractor participation will be deemed excessively costly when the MBE/WBE subcontractor proposal exceeds the average price quoted by more than twenty percent (20%). In order to establish that a subcontractor's quote is excessively costly, the bidder must provide the following information:

1. A detailed statement of the work identified for MBE/WBE participation for which the bidder asserts the MBE/WBE quote(s) were excessively costly (in excess of 20% higher).
 - A listing of all potential subcontractors contacted for a quotation on that work item;
 - Prices quoted for the subcontract in question by all such potential subcontractors for that work item.
2. Other documentation which demonstrates to the satisfaction of the Chief Procurement Officer that the MBE/WBE proposals are excessively costly, even though not in excess of 20% higher than the average price quoted. This determination will be based on factors that include, but are not limited to the following:
 - The City's estimate for the work under a specific subcontract;
 - The bidder's own estimate for the work under the subcontract;
 - An average of the bona fide prices quoted for the subcontract;
 - Demonstrated increase in other contract costs as a result of subcontracting to the M/WBE or other firm.

6.5.2. Assist Agency Participation in waiver/reduction requests

Every waiver and/or reduction request must include evidence that the bidder has provided timely notice of the need for subcontractors to an appropriate association/assist agency representative of the MBE/WBE business community. This notice must be given at least five (5) business days in advance of the initial bid due date.

The notice requirement of this Section will be satisfied if a bidder contacts at least one of the associations on Attachment A to these Regulations when the prime contractor seeks a waiver or reduction in the utilization goals. Attachment B to these Regulations provides the letter format that a prime contractor may use. Proof of notification prior to bid submittal (e.g. certified mail receipt or facsimile transmittal receipt) will be required to be submitted with the bid for any bid/proposal to be deemed responsive. If deemed appropriate, the Contract Compliance Officer may contact the assist agency for verification of notification.

6.5.3. Impracticability

If the Chief Procurement Officer determines that a lesser MBE and/or WBE percentage standard is appropriate with respect to a particular contract subject to competitive bidding prior to the bid solicitations for such contract, bid specifications shall include a statement of such revised standard.

The requirements set forth in these Regulations (this subsection 6.5 "Regulations Governing Reductions to or Waiver of MBE/WBE Goals") shall not apply where the Chief Procurement Officer determines prior to the bid solicitations that MBE/WBE subcontractor participation is impracticable.

This may occur whenever the Chief Procurement Officer determines that for reasons of time, need, industry practices or standards not previously known by the Chief Procurement Officer, or such other extreme circumstances as may be deemed appropriate, such a Waiver is in the best interests of the City. This determination may be made in connection with a particular contract, whether before the contract is let for bid, during the bid or award process, before or during negotiation of the contract, or during the performance of the contract.

For all notifications required to be made by bidders, in situations where the Chief Procurement Officer has determined that time is of the essence, documented telephone contact may be substituted for letter contact.

6.6. Procedure to Determine Bid Compliance

A bid may be rejected as non-responsive if it fails to submit one or more of the following with its bid demonstrating its Good Faith Efforts to meet the Contract Specific Goals by reaching out to MBEs and WBEs to perform work on the contract:

- An MBE/WBE compliance plan demonstrating how the bidder plans to meet the Contract Specific Goals; and/or
- A request for reduction or waiver of the Contract Specific Goals in accordance with Section 2-92-450 of the MCC.

Only compliance plans utilizing MBE and WBE firms that meet BOTH the Commercially Useful Function and Area of Specialty requirements will be counted toward the Contract Specific Goals.

The following Schedules and described documents constitute the bidder's MBE/WBE proposal, and must be submitted in accordance with the guidelines stated:

(1) Schedule C-1: Letter of Intent from MBE/WBE to Perform as Subcontractor, Supplier and/or Consultant.

The bidder must submit the appropriate Schedule C-1 with the bid for each MBE and WBE included on the Schedule D-1. Suppliers must submit the Schedule C-1 for Suppliers, first tier subcontractors must submit a Schedule C-1 for Subcontractors to the Prime Contractor and second or lower tier subcontractors must submit a Schedule C-1 for second tier Subcontractors. The City encourages subcontractors to utilize the electronic fillable format Schedule C-1, which is available at the Department of Procurement Services website, <http://cityofchicago.org/forms>. Each Schedule C-1 must be executed by each MBE and WBE and accurately detail the work to be performed by the MBE or WBE and the agreed upon rates/prices. Each Schedule C must also include a separate sheet as an attachment on which the MBE or WBE fully describes its proposed scope of work, including a description of the commercially useful function being performed by the MBE or WBE in its Area of Specialty. If a facsimile copy of the Schedule C-1 has been submitted with the bid, an executed original Schedule C-1 must be submitted by the bidder for each MBE and WBE included on the Schedule D-1 within five business days after the date of the bid opening.

Failure to submit a completed Schedule C-1 in accordance with this section shall entitle the City to deem the bid/proposal non-responsive and therefore reject the bid/proposal.

(2) Letters of Certification.

A copy of each proposed MBE/WBE firm's current Letter of Certification from the City of Chicago or Cook County Illinois, must be submitted with the bid/proposal. All Letters of Certification issued by the City of Chicago and Cook County include a statement of the MBE/WBE firm's Area of Specialty. The MBE/WBE firm's scope of work, as detailed by their Schedule C-1, must

conform to their stated Area of Specialty. Letters of Certification for firms that the City or Cook County has found ineligible or has decertified will not be accepted.

(3) Schedule B: Affidavit of Joint Venture, and Joint Venture Agreements (if applicable).

If the bidder's MBE/WBE proposal includes the participation of a MBE/WBE as joint venture on any tier (either as the bidder or as a subcontractor), the bidder must provide a copy of the joint venture agreement and a Schedule B along with all other requirements listed in Section 6.3, "Joint Ventures," above. In order to demonstrate the MBE/WBE partner's share in the ownership, control, management responsibilities, risks and profits of the joint venture, the proposed joint venture agreement must include specific details related to: (1) contributions of capital and equipment; (2) work responsibilities or other performance to be undertaken by the MBE/WBE; and (3) the commitment of management, supervisory and operative personnel employed by the MBE/WBE to be dedicated to the performance of the contract. The joint venture agreement must also clearly define each partner's authority to contractually obligate the joint venture and each partner's authority to expend joint venture funds (e.g., check signing authority).

(4) Schedule D-1: Required Schedules Regarding MBE/WBE Utilization

Bidders must submit, together with the bid, a completed Schedule D-1 committing them to the utilization of each listed MBE/WBE firm. The City encourages bidders to utilize the electronic fillable format Schedule D-1, which is available at the Department of Procurement Services website, <http://cityofchicago.org/forms>. Except in cases where the bidder has submitted a request for a complete waiver of or variance from the MBE/WBE commitment in accordance with Section 6.5 "Regulations Governing Reductions to or Waiver of MBE/WBE Goals" herein, the bidder must commit to the expenditure of a specific dollar amount of participation by each MBE/WBE firm included on their Schedule D-1. The total dollar commitment to proposed MBEs must at least equal the MBE goal, and the total dollar commitment to proposed WBEs must at least equal the WBE goal. Bidders are responsible for calculating the dollar equivalent of the MBE and WBE goals as percentages of their total base bids or in the case of Term Agreements, depends upon requirements agreements and blanket agreements, as percentages of the total estimated usage. All commitments made by the bidder's Schedule D-1 must conform to those presented in the submitted Schedule C-1. If Schedule C-1 is submitted after the opening, the bidder may submit a revised Schedule D-1 (executed and notarized to conform with the Schedules C-1). Bidders shall not be permitted to add MBEs or WBEs after bid opening to meet the Contract Specific Goals, however, contractors are encouraged to add additional MBE/WBE vendors to their approved compliance plan during the performance of the contract when additional opportunities for participation are identified. Except in cases where substantial and documented justification is provided, bidders will not be allowed to reduce the dollar commitment made to any MBE or WBE in order to achieve conformity between the Schedules C-1 and D-1.

All commitments for joint venture agreements must be delineated in the Schedule B.

(5) Application for Approval of Mentor Protégé Agreement

Any applications for City approval of a Mentor Protégé agreement must be included with the bid. If the application is not approved, the bidder must show that it has made good faith efforts to meet the contract specific goals.

6.7. Reporting Requirements During the Term of the Contract

- a. The Contractor will, not later than thirty (30) calendar days from the award of a contract by the City, execute formal contracts or purchase orders with the MBEs and WBEs included in their approved MBE/WBE Utilization Plan. These written agreements will be made available to the Chief Procurement Officer upon request.

- b. The Contractor will be responsible for reporting payments to all subcontractors on a monthly basis in the form of an electronic report. Upon the first payment issued by the City of Chicago to the contractor for services performed, on the first day of each month and every month thereafter, email and or fax audit notifications will be sent out to the Contractor with instructions to report payments that have been made in the prior month to each subcontractor. The reporting of payments to all subcontractors must be entered into the Certification and Compliance Monitoring System (C2), or whatever reporting system is currently in place, on or before the fifteenth (15th) day of each month.
- c. Once the prime Contractor has reported payments made to each subcontractor, including zero dollar amount payments, the subcontractor will receive an email and or fax notification requesting them to log into the system and confirm payments received. All monthly confirmations must be reported on or before the 20th day of each month. Contractor and subcontractor reporting to the C2 system must be completed by the 25th of each month or payments may be withheld.
- d. All subcontract agreements between the contractor and MBE/WBE firms or any first tier non-certified firm and lower tier MBE/WBE firms must contain language requiring the MBE/WBE to respond to email and/or fax notifications from the City of Chicago requiring them to report payments received for the prime or the non-certified firm.

Access to the Certification and Compliance Monitoring System (C2), which is a web based reporting system, can be found at: <https://chicago.mwdbe.com>
- e. The Chief Procurement Officer or any party designated by the Chief Procurement Officer, shall have access to the contractor's books and records, including without limitation payroll records, tax returns and records and books of account, to determine the contractor's compliance with its commitment to MBE and WBE participation and the status of any MBE or WBE performing any portion of the contract. This provision shall be in addition to, and not a substitute for, any other provision allowing inspection of the contractor's records by any officer or official of the City for any purpose.
- f. The Contractor shall maintain records of all relevant data with respect to the utilization of MBEs and WBEs, retaining these records for a period of at least five years after project closeout. Full access to these records shall be granted to City, federal or state authorities or other authorized persons.

6.8. Changes to Compliance Plan

6.8.1. Permissible Basis for Change Required

No changes to the Compliance Plan or contractual MBE and WBE commitments or substitution of MBE or WBE subcontractors may be made without the prior written approval of the Contract Compliance Officer. Unauthorized changes or substitutions, including performing the work designated for a subcontractor with the contractor's own forces, shall be a violation of these Special Conditions and a breach of the contract with the City, and may cause termination of the executed Contract for breach, and/or subject the bidder or contractor to contract remedies or other sanctions. The facts supporting the request for changes must not have been known nor reasonably could have been known by the parties prior to entering into the subcontract. Bid shopping is prohibited. The bidder or contractor must negotiate with the subcontractor to resolve the problem. If requested by either party, the Department of Procurement Services shall facilitate such a meeting. Where there has been a mistake or disagreement about the scope of work, the MBE or WBE can be substituted only where an agreement cannot be reached for a reasonable price for the correct scope of work.

Substitutions of a MBE or WBE subcontractor shall be permitted only on the following basis:

- a) Unavailability after receipt of reasonable notice to proceed;
- b) Failure of performance;

- c) Financial incapacity;
- d) Refusal by the subcontractor to honor the bid or proposal price or scope;
- e) Mistake of fact or law about the elements of the scope of work of a solicitation where a reasonable price cannot be agreed;
- f) Failure of the subcontractor to meet insurance, licensing or bonding requirements;
- g) The subcontractor's withdrawal of its bid or proposal; or
- h) De-certification of the subcontractor as a MBE or WBE (graduation from the MBE/WBE program does not constitute de-certification).
- i) Termination of a Mentor Protégé Agreement.

6.8.2. Procedure for Requesting Approval

If it becomes necessary to substitute a MBE or WBE or otherwise change the Compliance Plan, the procedure will be as follows:

- a) The bidder or contractor must notify the Contract Compliance Officer and Chief Procurement Officer in writing of the request to substitute a MBE or WBE or otherwise change the Compliance Plan. The request must state specific reasons for the substitution or change. A letter from the MBE or WBE to be substituted or affected by the change stating that it cannot perform on the contract or that it agrees with the change in its scope of work must be submitted with the request.
- b) The City will approve or deny a request for substitution or other change within 15 business days of receipt of the written request.
- c) Where the bidder or contractor has established the basis for the substitution to the satisfaction of the Chief Procurement Officer, it must make Good Faith Efforts to meet the Contract Specific Goal by substituting a MBE or WBE subcontractor. Documentation of a replacement MBE or WBE, or of Good Faith Efforts, must meet the requirements in section 5. If the MBE or WBE Contract Specific Goal cannot be reached and Good Faith Efforts have been made, as determined by the Chief Procurement Officer, the bidder or contractor may substitute with a non-MBE or non-WBE.
- d) If a bidder or contractor plans to hire a subcontractor for any scope of work that was not previously disclosed in the Compliance Plan, the bidder or contractor must obtain the approval of the Chief Procurement Officer to modify the Compliance Plan and must make Good Faith Efforts to ensure that MBEs or WBEs have a fair opportunity to bid on the new scope of work.
- e) A new subcontract must be executed and submitted to the Contract Compliance Officer within five business days of the bidder's or contractor's receipt of City approval for the substitution or other change.

The City shall not be required to approve extra payment for escalated costs incurred by the contractor when a substitution of subcontractors becomes necessary to comply with MBE/WBE contract requirements.

6.9. Non-Compliance and Damages

Without limitation, the following shall constitute a material breach of this contract and entitle the City to declare a default, terminate the contract, and exercise those remedies provided for in the contract, at law or in equity: (1) failure to demonstrate Good Faith Efforts; and (2) disqualification as a MBE or WBE of the contractor or any joint venture partner, subcontractor or supplier if its status as an MBE or WBE was a factor in the award of the contract and such status was misrepresented by the contractor.

Payments due to the contractor may be withheld until corrective action is taken.

Pursuant to MCC 2-92-445 or 2-92-740, as applicable, remedies or sanctions may include a penalty in the amount of the discrepancy between the amount of the commitment in the Compliance Plan, as such amount may be amended through change orders or otherwise over the term of the contract, and the amount paid to MBEs or WBEs, and disqualification from contracting or subcontracting on additional City contracts for up to three years. The consequences provided herein shall be in addition to any other criminal or civil liability to which such entities may be subject.

The contractor shall have the right to protest the final determination of non-compliance and the imposition of any penalty by the Chief Procurement Officer pursuant to MCC 2-92-445 or 2-92-740, within 15 business days of the final determination.

6.10. Arbitration

- a) In the event a contractor has not complied with the contractual MBE/WBE percentages in its Schedule D, underutilization of MBEs/WBEs shall entitle the affected MBE/WBE to recover from the contractor damages suffered by such entity as a result of being underutilized; provided, however, that this provision shall not apply to the extent such underutilization occurs pursuant to a waiver or substitution approved by the City. The Ordinance and contracts subject thereto provide that any disputes between the contractor and such affected MBEs/WBEs regarding damages shall be resolved by binding arbitration before an independent arbitrator other than the City, with reasonable expenses, including attorney's fees, being recoverable by a prevailing MBE/WBE in accordance with these regulations. This provision is intended for the benefit of any MBE/WBE affected by underutilization and grants such entity specific third party beneficiary rights. Any rights conferred by this regulation are non-waivable and take precedence over any agreement to the contrary, including but not limited to those contained in a subcontract, suborder, or communicated orally between a contractor and a MBE/WBE.
- b) An MBE/WBE desiring to arbitrate shall contact the contractor in writing to initiate the arbitral process. Except as otherwise agreed to in writing by the affected parties subject to the limitation contained in the last sentence of the previous paragraph, within ten (10) calendar days of the contractor receiving notification of the intent to arbitrate from the MBE/WBE the above-described disputes shall be arbitrated in accordance with the Commercial Arbitration Rules of the American Arbitration Association (AAA), a not-for-profit agency, with an office at 225 North Michigan Avenue, Suite 2527, Chicago, Illinois 60601-7601 [Phone: (312) 616-6560; Fax: (312) 819-0404]. All such arbitrations shall be initiated by the MBE/WBE filing a demand for arbitration with the AAA; shall be conducted by the AAA; and held in Chicago, Illinois.
- c) All arbitration fees are to be paid pro rata by the parties, however, that the arbitrator is authorized to award reasonable expenses, including attorney and arbitrator fees, as damages to a prevailing MBE/WBE.
- d) The MBE/WBE must send the City a copy of the Demand for Arbitration within ten (10) calendar days after it is filed with the AAA. The MBE/WBE also must send the City a copy of the decision of the arbitrator within ten (10) calendar days of receiving such decision. Judgment upon the award rendered by the arbitrator may be entered in any court of competent jurisdiction.

6.11. Equal Employment Opportunity

Compliance with MBE and WBE requirements will not diminish or supplant equal employment opportunity and civil rights provisions as required by law.

6.12. Attachments and Schedules

The following attachments and schedules follow, they may also be downloaded from the Internet at:
<http://www.cityofchicago.org/forms>

- Attachment A: Assist Agencies
- Attachment B: Sample Format for Requesting Assist Agency Comments on Bidder's Request for Reduction or Waiver of MBE/WBE Goals
- Schedule B: Affidavit of Joint Venture (MBE/WBE)
- Schedule C-1: Letter of Intent From MBE/WBE To Perform As Subcontractor, Supplier and/or Consultant
- Schedule D-1: Compliance Plan Regarding MBE/WBE Utilization

Attachment A – Assist Agency List



**CITY OF CHICAGO
ASSIST AGENCY LIST**

Assist Agencies are comprised of not-for-profit agencies and/or chamber of commerce agencies that represent the interest of small, minority and/or women owned businesses.

<p>American Brotherhood of Contractors 935 West 175th Street Homewood, Illinois 60430 Phone: (773) 491-5640 Email: arba@constructive-business.com</p> <p>Asian American Business Expo 207 East Ohio St. Suite 218 Chicago, IL 60611 Phone: 312-233-2810 Fax: 312-268-6388 Email: Janny@AsianAmericanBusinessExpo.org</p> <p>Asian American Institute 4753 N. Broadway St. Suite 904 Chicago, IL 60640 Phone: (773) 271-0899 Fax: (773) 271-1982 Email: kfernica@aaichicago.org Web: www.aaichicago.org</p> <p>Association of Asian Construction Enterprises 333 N. Ogden Avenue Chicago, IL 60607 Phone: (847) 525-9693 Email: nakmancorp@aol.com</p> <p>Black Contractors United 400 W. 76th Street, Suite 200 Chicago, IL 60620 Phone: (773) 483-4000 Fax: (773) 483-4150 Email: bcunewera@att.net Web: www.blackcontractorsunited.com</p> <p>Cosmopolitan Chamber of Commerce 203 N. Wabash, Suite 518 Chicago, IL 60601 Phone: (312) 499-0611 Fax: (312) 332-2688 Email: ccarey@cosmococ.org Web: www.cosmochamber.org</p> <p>Eighteenth Street Development Corporation 1843 South Carpenter Chicago, Illinois 60608 Phone: (312) 733-2287 Fax: (773)-353-1683 asoto@eighteenthstreet.org www.eighteenthstreet.org</p>	<p>Chatham Business Association Small Business Development, Inc. 8441 S. Cottage Grove Avenue Chicago, IL 60619 Phone: (773)994-5006 Fax: (773)994-9871 Email: melkelcbsa@sbcglobal.net Web: www.cbaworks.org</p> <p>Chicago Area Gay & Lesbian Chamber of Commerce 3656 N. Halsted Chicago, IL 60613 Phone: (773) 303-0167 Fax: (773) 303-0168 Email: info@glchamber.org Web: www.glchamber.org</p> <p>Chicago Minority Supplier Development Council, Inc. 105 W. Adams, Suite 2300 Chicago, IL 60603-6233 Phone: (312) 755-8880 Fax: (312) 755-8890 Email: pbarreda@chicagomsdc.org Web: www.chicagomsdc.org</p> <p>Chicago Urban League 4510 S. Michigan Ave. Chicago, IL 60653 Phone: (773) 285-5800 Fax: (773) 285-7772 Email: president@thechicagourbanleague.org Web: www.cul-chicago.org</p> <p>Chicago Women in Trades (CWIT) 4425 S. Western Blvd. Chicago, IL 60609-3032 Phone: (773) 376-1450 Fax: (312) 942-0802 Email: cwitinfo@cwit2.org Web: www.chicagowomenintrades.org</p> <p>Coalition for United Community Labor Force 1253 W. 63rd Street Chicago, IL 60636 Phone: (312) 243-5149 Email: johnrev.hatchett@comcast.net</p>
--	--

Rev. 8/2013

City of Chicago Department of Procurement Services ~ Assist Agencies (cont'd)

<p>Federation of Women Contractors 5650 S. Archer Avenue Chicago, IL 60638 Phone: (312) 360-1122 Fax: (312) 360-0239 Email: fwcchicago@aol.com Web: www.fwcchicago.com</p> <p>Hispanic American Construction Industry Association (HACIA) 650 West Lake Street Chicago, IL 60661 Phone: (312) 666-5910 Fax: (312) 666-5692 Email: info@haciaworks.org Web: www.haciaworks.org</p> <p>Illinois Hispanic Chamber of Commerce 855 W. Adams, Suite 100 Chicago, IL 60607 Phone: (312) 425-9500 Fax: (312) 425-9510 Email: oduque@ihccbbusiness.net Web: www.ihccbbusiness.net</p> <p>Latin American Chamber of Commerce 3512 West Fullerton Avenue Chicago, IL 60647 Phone: (773) 252-5211 Fax: (773) 252-7065 Email: d.lorenzopadron@latinamericanchamberofcommerce.com Web: www.latinamericanchamberofcommerce.com</p> <p>National Organization of Minority Engineers 33 West Monroe Suite 1540 Chicago, Illinois 60603 Phone: (312) 425-9560 Fax: (312) 425-9564 Email: shandy@infrastructure-eng.com Web: www.nomeonline.org</p> <p>National Association of Women Business Owners Chicago Chapter 230 E. Ohio, Suite 400 Chicago, IL 60611 Phone: (312) 224-2605 Fax: (312) 6448557 Email: info@nawbochicago.org Web: www.nawbochicago.org</p>	<p>Rainbow/PUSH Coalition International Trade Bureau 930 E. 50th Street Chicago, IL 60615 Phone: (773) 256-2781 Fax: (773) 373-4104 Email: bevans@rainbowpush.org Web: www.rainbowpush.org</p> <p>South Shore Chamber, Incorporated Black United Funds Bldg. 1750 E. 71st Street Chicago, IL 60649-2000 Phone: (773) 955- 9508 Email: sshorechamber@sbcglobal.net Web: www.southshorechamberinc.org</p> <p>Suburban Minority Contractors Association 1250 Grove Ave. Suite 200 Barrington, IL 60010 Phone: (847) 852-5010 Fax: (847) 382-1787 Email: aprilcobra@hotmail.com Web: www.suburbanblackcontractors.org</p> <p>Women Construction Owners & Executives (WCOE) Chicago Caucus 308 Circle Avenue Forest Park, IL 60130 Phone: (708) 366-1250 Fax: (708) 366-5418 Email: mkm@mkmservices.com Web: www.wcoeusa.org</p> <p>Women's Business Development Center 8 South Michigan Ave., Suite 400 Chicago, IL 60603 Phone: (312) 853-3477 Fax: (312) 853-0145 Email: fcurry@wbdc.org Web: www.wbdc.org</p>
--	--

Rev. 8/2013

Attachment B - Sample Format for Requesting Assist Agency Comments on Bidder's Request for Reduction or Waiver of MBE/WBE Goals

On Bidder/Proposer's Letterhead – SEND TO THE ASSIST AGENCIES – DO NOT SEND TO THE CITY

RETURN RECEIPT REQUESTED

(Date)

Specification No.: {Specification Number}
Project Description: {PROJECT DESCRIPTION}

(Assist Agency Name and Address – **SEND TO THE ASSIST AGENCIES – DO NOT SEND TO THE CITY**)

Dear _____:

_____ (Bidder/Proposer) intends to submit a bid/proposal in response to the above referenced specification with the City of Chicago. Bids are due _____ advertised specification with the City of Chicago.

The following areas have been identified for subcontracting opportunities on both a direct and indirect basis:

Our efforts to identify potential subcontractors have not been successful in order to meet the Disadvantaged/Minority/Women Business Enterprise contract goal. **Due to the inability to identify an appropriate DBE/MBE/WBE firm certified by the City of Chicago to participate as a subcontractor or joint venture partner, a request for the waiver of the contract goals will be submitted.** If you are aware of such a firm, please contact

Name of Company Representative at Address/Phone

within (10) ten business days of receipt of this letter.

Under the City of Chicago's MBE/WBE/DBE Ordinance, your agency is entitled to comment upon this waiver request to the City of Chicago. Written comments may be directed within ten (10) working days of your receipt of this letter to:

Monica Jimenez, Deputy Procurement Officer
Department of Procurement Services
City of Chicago
121 North La Salle Street, Room 806
Chicago, Illinois 60602

If you wish to discuss this matter, please contact the undersigned at _____.

Sincerely,

Schedule B – Affidavit of Joint Venture

SCHEDULE B: Affidavit of Joint Venture (MBE/WBE)

This form need not be submitted if all joint venturers are MBEs and/or WBEs. In such a case, however, a written joint venture agreement among the MBE and WBE venturers must be submitted. In all proposed joint ventures, each MBE and/or WBE venturer must submit a copy of their current Letter of Certification.

All Information Requested by this Schedule must Be Answered in the Spaces Provided. Do Not Refer to Your Joint Venture Agreement Except to Expand on Answers Provided on this Form. If Additional Space Is Required, Additional Sheets May Be Attached.

- I. Name of joint venture: _____
Address of joint venture: _____
Phone number of joint venture: _____
- II. Identify each non-MBE/WBE venturer(s):
Name of Firm: _____
Address: _____
Phone: _____
Contact person for matters concerning MBE/WBE compliance: _____
- III. Identify each MBE/WBE venturer(s):
Name of Firm: _____
Address: _____
Phone: _____
Contact person for matters concerning MBE/WBE compliance: _____
- IV. Describe the role(s) of the MBE and/or WBE venturer(s) in the joint venture: _____

- V. Attach a copy of the joint venture agreement. In order to demonstrate the MBE and/or WBE venturer's share in the ownership, control, management responsibilities, risks and profits of the joint venture, the proposed joint venture agreement must include specific details related to: (1) the contributions of capital and equipment; (2) work items to be performed by the MBE/WBE's own forces; (3) work items to be performed under the supervision of the MBE/WBE venturer; and (4) the commitment of management, supervisory and operative personnel employed by the MBE/WBE to be dedicated to the performance of the project.
- VI. Ownership of the Joint Venture.
A. What are the percentage(s) of MBE/WBE ownership of the joint venture?
MBE/WBE ownership percentage(s) _____
Non-MBE/WBE ownership percentage(s) _____
- B. Specify MBE/WBE percentages for each of the following (provide narrative descriptions and other detail as applicable):
1. Profit and loss sharing: _____
2. Capital contributions:
(a) Dollar amounts of initial contribution: _____

Schedule B: Affidavit of Joint Venture (MBE/WBE)

(b) Dollar amounts of anticipated on-going contributions: _____

3. Contributions of equipment (Specify types, quality and quantities of equipment to be provided by each venturer): _____

4. Other applicable ownership interests, including ownership options or other agreements which restrict or limit ownership and/or control: _____

5. Provide copies of all written agreements between venturers concerning this project.
6. Identify each current City of Chicago contract (and each contract completed during the past two (2) years) by a joint venture of two or more firms participating in this joint venture:

- VII. Control of and Participation in the Joint Venture. Identify by name and firm those individuals who are, or will be, responsible for, and have the authority to engage in the following management functions and policy decisions. (Indicate any limitations to their authority such as dollar limits and co-signatory requirements.):
 - A. Joint venture check signing:

 - B. Authority to enter contracts on behalf of the joint venture:

 - C. Signing, co-signing and/or collateralizing loans:

 - D. Acquisition of lines of credit:

Schedule B: Affidavit of Joint Venture (MBE/WBE)

E. Acquisition and indemnification of payment and performance bonds:

F. Negotiating and signing labor agreements:

G. Management of contract performance. (Identify by name and firm only):

1. Supervision of field operations: _____

2. Major purchases: _____

3. Estimating: _____

4. Engineering: _____

VIII. Financial Controls of joint venture:

A. Which firm and/or individual will be responsible for keeping the books of account?

B. Identify the managing partner, if any, and describe the means and measure of their compensation:

C. What authority does each venturer have to commit or obligate the other to insurance and bonding companies, financing institutions, suppliers, subcontractors, and/or other parties participating in the performance of this contract or the work of this project?

IX. State the approximate number of operative personnel (by trade) needed to perform the joint venture's work under this contract. Indicate whether they will be employees of the non-MBE/WBE firm, the MBE/WBE firm, or the joint venture.

Schedule B: Affidavit of Joint Venture (MBE/WBE)

The undersigned affirms that the foregoing statements are correct and include all material information necessary to identify and explain the terms and operations of our joint venture and the intended participation of each venturer in the undertaking. Further, the undersigned covenant and agree to provide to the City current, complete and accurate information regarding actual joint venture work and the payment therefore, and any proposed changes in any provision of the joint venture agreement, and to permit the audit and examination of the books, records and files of the joint venture, or those of each venturer relevant to the joint venture by authorized representatives of the City or the Federal funding agency.

Any material misrepresentation will be grounds for terminating any contract which may be awarded and for initiating action under federal or state laws concerning false statements.

Note: If, after filing this Schedule B and before the completion on the joint venture's work on the project, there is any change in the information submitted, the joint venture must inform the City of Chicago, either directly or through the prime contractor if the joint venture is a subcontractor.

Name of MBE/WBE Partner Firm
Firm

Name of Non-MBE/WBE Partner

Signature of Affiant

Signature of Affiant

Name and Title of Affiant

Name and Title of Affiant

Date

Date

On this _____ day of _____, 20____, the above-signed officers

(names of affiants)

personally appeared and, known to me be the persons described in the foregoing Affidavit, acknowledged that they executed the same in the capacity therein stated and for the purpose therein contained.

IN WITNESS WHEREOF, I hereunto set my hand and official seal.

Signature of Notary Public

My Commission Expires: _____

(SEAL)

Schedule C-1: Letter of Intent From MBE/WBE To Perform As Subcontractor, Supplier and/or Consultant



SCHEDULE C-1
MBE/WBE Letter of Intent to Perform as a
Subcontractor, Supplier, or Consultant

**FOR
NON-CONSTRUCTION
PROJECTS ONLY**

Project Name: _____ Specification No.: _____

From: _____
(Name of MBE/WBE Firm)

To: _____ and the City of Chicago.
(Name of Prime Contractor)

The MBE or WBE status of the undersigned is confirmed by the attached City of Chicago or Cook County, Illinois Certification Letter. 100% MBE or WBE participation is credited for the use of a MBE or WBE "manufacturer." 60% participation is credited for the use of a MBE or WBE "regular dealer."

The undersigned is prepared to perform the following services in connection with the above named project/contract. If more space is required to fully describe the MBE or WBE proposed scope of work and/or payment schedule, including a description of the commercially useful function being performed. Attach additional sheets as necessary:

The above described performance is offered for the following price and described terms of payment:

SUB-SUBCONTRACTING LEVELS

A zero (0) must be shown in each blank if the MBE or WBE will not be subcontracting any of the work listed or attached to this schedule.

_____ % of the dollar value of the MBE or WBE subcontract that will be subcontracted to non MBE/WBE contractors.

_____ % of the dollar value of the MBE or WBE subcontract that will be subcontracted to MBE or WBE contractors.

NOTICE: If any of the MBE or WBE scope of work will be subcontracted, list the name of the vendor and attach a brief explanation, description and pay item number of the work that will be subcontracted. MBE/WBE credit will not be given for work subcontracted to Non-MBE/WBE contractors, except for as allowed in the Special Conditions Regarding Minority Business Enterprise Commitment and Women Business Enterprise Commitment.

The undersigned will enter into a formal written agreement for the above work with you as a Prime Contractor, conditioned upon your execution of a contract with the City of Chicago, within three (3) business days of your receipt of a signed contract from the City of Chicago.

The undersigned has entered into a formal written mentor protégé agreement as a subcontractor/protégé with you as a Prime Contractor/mentor: () Yes () No

NOTICE: THIS SCHEDULE AND ATTACHMENTS REQUIRE ORIGINAL SIGNATURES.

(Signature of President/Owner/CEO or Authorized Agent of MBE/WBE) (Date)

(Name/Title-Please Print)

(Email & Phone Number)

Schedule D-1: Affidavit of Implementation of MBE/WBE Goals and Participation Plan



SCHEDULE D-1
Compliance Plan Regarding MBE/WBE Utilization
Affidavit of Prime Contractor

**FOR
NON-CONSTRUCTION
PROJECTS ONLY**

**MUST BE SUBMITTED WITH THE BID. FAILURE TO SUBMIT THE SCHEDULE D-1 WILL CAUSE THE
BID TO BE REJECTED. DUPLICATE AS NEEDED.**

Project Name: _____

Specification No.: _____

In connection with the above captioned contract, I HEREBY DECLARE AND AFFIRM that I am a duly authorized
representative of _____
(Name of Prime Consultant/Contractor)

and that I have personally reviewed the material and facts set forth herein describing our proposed plan to achieve the
MBE/WBE goals of this contract.

All MBE/WBE firms included in this plan have been certified as such by the City of Chicago and/or Cook County,
Illinois (Letters of Certification Attached).

I. Direct Participation of MBE/WBE Firms:

NOTE: The bidder/proposer shall, in determining the manner of MBE/WBE participation, first consider involvement with
MBE/WBE firms as joint venture partners, subcontractors, and suppliers of goods and services directly related to the
performance of this contract.

A. If bidder/proposer is a joint venture and one or more joint venture partners are certified MBEs or WBEs, attach
copies of Letters of Certification, Schedule B form and a copy of Joint Venture Agreement clearly describing the role
of each MBE/WBE firm(s) and its ownership interest in the joint venture.

B. Complete this section for each MBE/WBE Subcontractor/Supplier/Consultant participating on this contract:

1. Name of MBE/WBE: _____

Address: _____

Contact Person: _____

Phone Number: _____

Dollar Value of Participation \$ _____

Percentage of Participation % _____

Mentor Protégé Agreement (attach executed copy): () Yes () No Add'l Percentage Claimed:¹ ____%

Total Participation % _____

2. Name of MBE/WBE: _____

Address: _____

Contact Person: _____

¹ The Prime Contractor may claim an additional 0.333 percent participation credit (up to a maximum of five (5) percent) for
every one (1) percent of the value of the contract performed by the MBE/WBE protégé firm.

Schedule D-1: Prime Contractor Affidavit-MBE/WBE Compliance Plan

Phone Number: _____
Dollar Value of Participation \$ _____
Percentage of Participation % _____
Mentor Protégé Agreement (attach executed copy): () Yes () No Add'l Percentage Claimed: ____%
Total Participation % _____

3. Name of MBE/WBE: _____
Address: _____
Contact Person: _____
Phone Number: _____
Dollar Value of Participation \$ _____
Percentage of Participation % _____
Mentor Protégé Agreement (attach executed copy): () Yes () No Add'l Percentage Claimed: ____%
Total Participation % _____

4. Name of MBE/WBE: _____
Address: _____
Contact Person: _____
Phone Number: _____
Dollar Value of Participation \$ _____
Percentage of Participation % _____
Mentor Protégé Agreement (attach executed copy): () Yes () No Add'l Percentage Claimed: ____%
Total Participation % _____

5. Attach Additional Sheets as Needed

II. Indirect Participation of MBE/WBE Firms

NOTE: This section need not be completed if the MBE/WBE goals have been met through the direct participation outlined in Section I. If the MBE/WBE goals have not been met through direct participation, Contractor will be expected to demonstrate that the proposed MBE/WBE direct participation represents the maximum achievable under the circumstances. Only after such a demonstration will indirect participation be considered.

MBE/WBE Subcontractors/Suppliers/Consultants proposed to perform work or supply goods or services where such performance does not directly relate to the performance of this contract:

1. Name of MBE/WBE: _____
Address: _____
Contact Person: _____

Schedule D-1: Prime Contractor Affidavit-MBE/WBE Compliance Plan

Phone Number: _____

Dollar Value of Participation \$ _____

Percentage of Participation % _____

Mentor Protégé Agreement (attach executed copy): () Yes () No Add'l Percentage Claimed: ____%

Total Participation % _____

2. Name of MBE/WBE: _____

Address: _____

Contact Person: _____

Phone Number: _____

Dollar Value of Participation \$ _____

Percentage of Participation % _____

Mentor Protégé Agreement (attach executed copy): () Yes () No Add'l Percentage Claimed: ____%

Total Participation % _____

3. Name of MBE/WBE: _____

Address: _____

Contact Person: _____

Phone Number: _____

Dollar Value of Participation \$ _____

Percentage of Participation % _____

Mentor Protégé Agreement (attach executed copy): () Yes () No Add'l Percentage Claimed: ____%

Total Participation % _____

4. Name of MBE/WBE: _____

Address: _____

Contact Person: _____

Phone Number: _____

Dollar Value of Participation \$ _____

Percentage of Participation % _____

Mentor Protégé Agreement (attach executed copy): () Yes () No Add'l Percentage Claimed: ____%

Total Participation % _____

5. Attach Additional Sheets as Needed

Schedule D-1: Prime Contractor Affidavit-MBE/WBE Compliance Plan

III. Summary of MBE/WBE Proposal

A. MBE Proposal (Direct & Indirect)

1. MBE Direct Participation

MBE Firm Name	Dollar Amount Participation (\$)	Percent Amount Participation (%)
Total Direct MBE Participation		

2. MBE Indirect Participation

MBE Firm Name	Dollar Amount Participation (\$)	Percent Amount Participation (%)
Total Indirect MBE Participation		

B. WBE Proposal (Direct & Indirect)

1. WBE Direct Participation

WBE Firm Name	Dollar Amount Participation (\$)	Percent Amount Participation (%)
Total Direct WBE Participation		

2. WBE Indirect Participation

WBE Firm Name	Dollar Amount Participation (\$)	Percent Amount Participation (%)
Total Indirect WBE Participation		

Schedule D-1: Prime Contractor Affidavit-MBE/WBE Compliance Plan

The Prime Contractor designates the following person as its MBE/WBE Liaison Officer:

(Name- Please Print or Type)

(Phone)

I DO SOLEMNLY DECLARE AND AFFIRM UNDER PENALTIES OF PERJURY THAT THE CONTENTS OF THE FOREGOING DOCUMENT ARE TRUE AND CORRECT, THAT NO MATERIAL FACTS HAVE BEEN OMITTED, AND THAT I AM AUTHORIZED ON BEHALF OF THE PRIME CONTRACTOR TO MAKE THIS AFFIDAVIT.

(Name of Prime Contractor – Print or Type)

State of: _____

(Signature)

County of: _____

(Name/Title of Affiant – Print or Type)

(Date)

On this ____ day of _____, 20____, the above signed officer _____
(Name of Affiant)

personally appeared and, known by me to be the person described in the foregoing Affidavit, acknowledged that (s)he executed the same in the capacity stated therein and for the purposes therein contained.

IN WITNESS WHEREOF, I hereunto set my hand and seal.

(Notary Public Signature)

SEAL:

Commission Expires: _____

ARTICLE 7. INSURANCE REQUIREMENTS

[NOTE TO CA—PLEASE FILL IN CORRECT VALUES/COVERAGES INSERT CORRECT ATTACHMENT]

The Contractor must provide and maintain for the life of this Contract and at Contractor's own expense, until Contract completion and during the time period following final completion if Contractor is required to return and perform any additional work, the insurance coverage and requirements specified below, insuring all operations related to the Contract.

7.1. Insurance to be Provided

7.1.1. Workers Compensation and Employers Liability

Workers Compensation Insurance, as prescribed by applicable law covering all employees who are to provide a service under this Contract and Employers Liability coverage with limits of not less than \$_____ each accident, illness or disease.

7.1.2. Commercial General Liability (Primary and Umbrella)

Commercial General Liability Insurance or equivalent with limits of not less than \$_____ per occurrence for bodily injury, personal injury, and property damage liability. Coverages must include the following: All premises and operations, products/completed operations, explosion, collapse, underground, separation of insureds, defense, and contractual liability (with no limitation endorsement). The City of Chicago is to be named as an additional insured on a primary, non-contributory basis for any liability arising directly or indirectly from the work.

Subcontractors performing work for the Contractor must maintain limits of not less than \$_____ with the same terms herein.

7.1.3. Automobile Liability (Primary and Umbrella)

When any motor vehicles (owned, non-owned and hired) are used in connection with work to be performed, the Contractor must provide Automobile Liability Insurance with limits of not less than \$2,000,000 per occurrence for bodily injury and property damage. The City of Chicago is to be named as an additional insured on a primary, non-contributory basis.

Subcontractors performing work for the Contractor must maintain limits of not less than \$_____ with the same terms herein.

7.1.4. All Risk Property

The Contractor must maintain All Risk Commercial Property Insurance covering loss or damage at full replacement cost to any City of Chicago equipment, materials, parts, or supplies while in the care, custody, and control of the Contractor as part of the Contract. The Contractor is responsible for any damage to City property at replacement cost that results from this Contract.

7.2. Additional Requirements

The Contractor must furnish the City of Chicago, Department of Procurement Services, City Hall, Room 806, 121 North LaSalle Street, Chicago, Illinois 60602, original Certificates of Insurance, or such similar evidence, to be in force on the date of this Contract, and Renewal Certificates of Insurance, or such similar evidence, if the coverages have an expiration or renewal date occurring during the term of this Contract. The Contractor must submit evidence of insurance on the City of Chicago Insurance Certificate Form (copy attached as an exhibit) or equivalent prior to Contract award. The receipt of any certificate does not constitute agreement by the City that the insurance requirements in the Contract have been fully met or that the insurance policies indicated on the certificate are in compliance with all Contract requirements. The failure of the City to obtain certificates or other insurance evidence from Contractor is not a waiver by the City of any requirements for the Contractor to obtain and maintain the specified coverages. The Contractor must advise all insurers of the Contract provisions regarding insurance. Non-conforming insurance does not relieve Contractor of the obligation to provide insurance as specified herein. No fulfillment of the insurance conditions may constitute a violation of the Contract, and the City retains the right to stop work until proper evidence of insurance is provided, or the Contract may be terminated.

Contractor must furnish Certificates Insurance of Coverage of any or all insurance policies listing the City as an additional insured upon request by the Chief Procurement Officer. All Certificates Insurance of Coverage must be signed, dated and reference the City contract number.

The insurance must provide for sixty (60) days prior written notice to be given to the City in the event coverage is substantially changed, canceled, or non-renewed.

Any deductibles or self-insured retentions on referenced insurance coverages must be borne by Contractor.

The Contractor agrees that insurers waive their rights of subrogation against the City of Chicago, its employees, elected officials, agents, or representatives.

The coverages and limits furnished by Contractor in no way limit the Contractor's liabilities and responsibilities specified within the Contract or by law.

Any insurance or self-insurance programs maintained by the City of Chicago do not contribute with insurance provided by the Contractor under the Contract.

The required insurance to be carried is not limited by any limitations expressed in the indemnification language in this Contract or any limitation placed on the indemnity in this Contract given as a matter of law.

If Contractor is a joint venture or limited liability company, the insurance policies must name the joint venture or limited liability company and each of its separate constituent entities as named insureds.

The Contractor must require all subcontractors to provide the insurance required herein, or Contractor may provide the coverages for subcontractors. All subcontractors are subject to the same insurance requirements of Contractor unless otherwise specified in this Contract.

If Contractor or subcontractor desire additional coverages, the party desiring the additional coverages is responsible for the acquisition and cost.

Notwithstanding any provision in the Contract to the contrary, the City of Chicago Risk Management Department maintains the right to modify, delete, alter or change these requirements.

ARTICLE 8. SIGNATURE PAGE

Contract Number: <<click and type number>>

Specification Number: <<click and type number>>

Contractor (Vendor) Name: <<click and type name>>

Total Amount (Value): <<click and type number>>

Fund Chargeable: <<click and type number>>

SIGNED at Chicago, Illinois:

CONTRACTOR:

<<click and type name>>

By: _____

Name: _____

Its: _____

Attest: _____

State of _____; County of _____

This instrument was acknowledged before me on _____ (date) by _____

as President (or other authorized officer) and _____ as Secretary of

_____ (name of party on behalf of whom instrument was executed).

Notary Public

Commission Expires

CITY OF CHICAGO

By: _____

Mayor

_____ Date

Comptroller

_____ Date

Chief Procurement Officer

_____ Date

EXHIBITS

Exhibits follow this page. Remainder of page intentionally blank.

EXHIBIT 1: SCOPE OF WORK

Attach here.

EXHIBIT 2: COMPENSATION
Attach here.

EXHIBIT 3: INSURANCE CERTIFICATE OF COVERAGE

Named Insured: _____
 Address: _____
 (Number and Street)

 (City) (State) (ZIP)

Specification #: _____
 RFP: _____
 Project #: _____
 Contract #: _____

Description of Operation/Location

The insurance policies and endorsements indicated below have been issued to the designated named insured with the policy limits as set forth herein covering the operation described within the contract involving the named insured and the City of Chicago. The Certificate issuer agrees that in the event of cancellation, non-renewal or material change involving the indicated policies, the issuer will provide at least sixty (60) days prior written notice of such change to the City of Chicago at the address shown on this Certificate. This certificate is issued to the City of Chicago in consideration of the contract entered into with the named insured, and it is mutually understood that the City of Chicago relies on this certificate as a basis for continuing such agreement with the named insured:

Type of Insurance	Insurer Name	Policy Number	Expiration Date	Limits of Liability All Limits in Thousands
General Liability <input type="checkbox"/> Claims made <input type="checkbox"/> Occurrence <input type="checkbox"/> Premise-Operations <input type="checkbox"/> Explosion/Collapse Underground <input type="checkbox"/> Products/Completed-Operations <input type="checkbox"/> Blanket Contractual <input type="checkbox"/> Broad Form Property Damage <input type="checkbox"/> Independent Contractors <input type="checkbox"/> Personal Injury <input type="checkbox"/> Pollution				CSL Per Occurrence \$ _____ General Aggregate \$ _____ Products/Completed Operations Aggregate \$ _____
Automobile Liability				CSL Per Occurrence \$ _____
<input type="checkbox"/> Excess Liability <input type="checkbox"/> Umbrella Liability				Each Occurrence \$ _____
Worker=s Compensation and Employer=s Liability				Statutory/Illinois Employers Liability \$ _____
Builders Risk/Course of Construction				Amount of Contract
Professional Liability				\$ _____
Owner Contractors Protective				\$ _____
Other				\$ _____

- Each Insurance policy required by this agreement, excepting policies for worker=s compensation and professional liability, will read: AThe City of Chicago is an additional insured as respects operations and activities of, or on behalf of the named insured, performed under contract with or permit from the City of Chicago.@
- The General, Automobile and Excess/Umbrella Liability Policies described provide for severability of Interest (cross liability) applicable to the named insured and the City.
- Workers Compensation and Property Insurers shall waive all rights of subrogation against the City of Chicago.
- The receipt of this certificate by the City does not constitute agreement by the City that the insurance requirements in the contract have been fully met, or that the insurance policies indicated by this certificate are in compliance with all contract requirements.

Name and Address of Certificate Holder and Recipient of Notice

Certificate Holder/Additional Insured
 City of Chicago
 Procurement Department
 121 N. LaSalle St., #806
 Chicago, IL 60602

Signature of Authorized Rep. _____
 Agency/Company: _____
 Address _____
 Telephone _____

For City use only

Name of City Department requesting certificate: (Using Dept.) _____
 Address: _____ ZIP Code: _____ Attention: _____

EXHIBIT 4: ECONOMIC DISCLOSURE STATEMENT AND AFFIDAVIT(S)

Attach here.

The assumption is that the EDS forms are in hand, so you will attach the submittal pages here.

EXHIBIT 5: MBE / WBE COMPLIANCE PLAN

Attach here.

The assumption is that the compliance plan is in hand, so attach them as an exhibit.