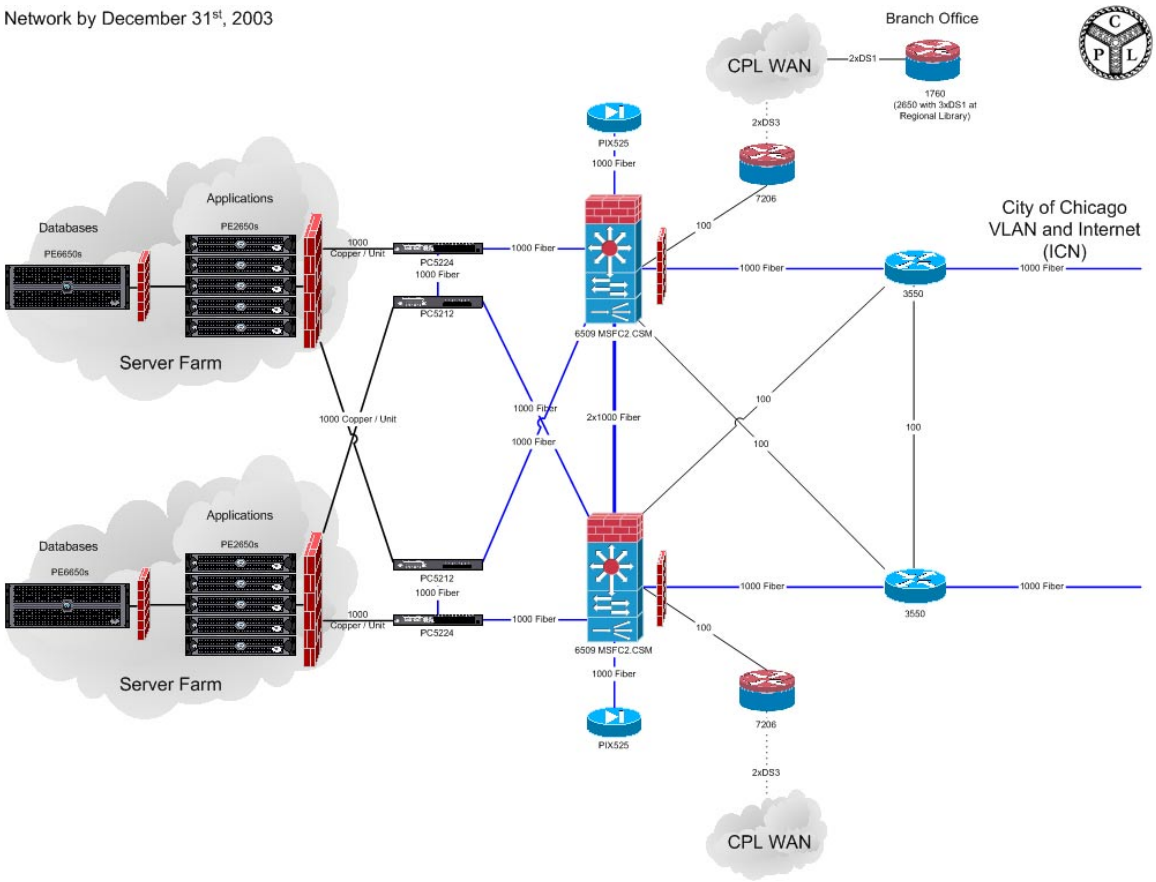Network by December 31st, 2003