BLUE CART RECYCLING

2023 Pick-Up Schedule, Zone 6

Lori E. Lightfoot
Mayor

Recycling Hauler: LRS

All recyclables must be placed in the blue cart loose without a bag.

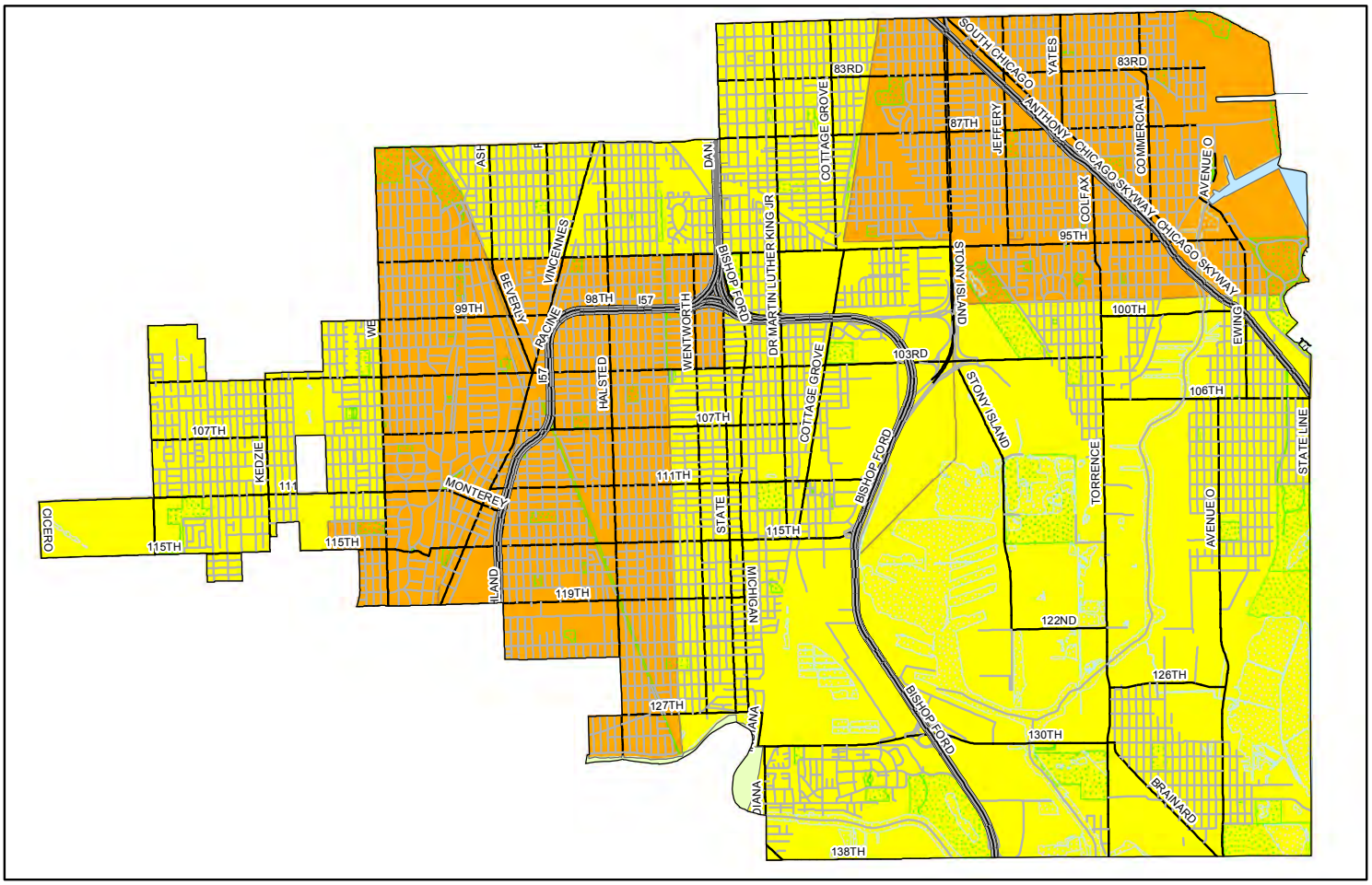

PICK-UP WEEK

January 2023

M	Tu	W	Th	F	S
2	3	4	5	6	7
9	10	11	12	13	
16	17	18	19	20	
23	24	25	26	27	
30	31				

February 2023

M	Tu	W	Th	F
		1	2	3
6	7	8	9	10
13	14	15	16	17
20	21	22	23	24
27	28			

March 2023

M	Tu	W	Th	F
		1	2	3
6	7	8	9	10
13	14	15	16	17
20	21	22	23	24
27	28	29	30	31

April 2023

M	Tu	W	Th	F
3	4	5	6	7
10	11	12	13	14
17	18	19	20	21
24	25	26	27	28

May 2023

M	Tu	W	Th	F
1	2	3	4	5
8	9	10	11	12
15	16	17	18	19
22	23	24	25	26
29	30	31		

June 2023

M	Tu	W	Th	F	S
			1	2	3
5	6	7	8	9	
12	13	14	15	16	
19	20	21	22	23	
26	27	28	29	30	

July 2023

M	Tu	W	Th	F	S
3	4	5	6	7	8
10	11	12	13	14	
17	18	19	20	21	
24	25	26	27	28	
31					

August 2023

M	Tu	W	Th	F
	1	2	3	4
7	8	9	10	11
14	15	16	17	18
21	22	23	24	25
28	29	30	31	

September 2023

M	Tu	W	Th	F	S
				1	
4	5	6	7	8	9
11	12	13	14	15	
18	19	20	21	22	
25	26	27	28	29	

October 2023

M	Tu	W	Th	F
2	3	4	5	6
9	10	11	12	13
16	17	18	19	20
23	24	25	26	27
30	31			

November 2023

M	Tu	W	Th	F	S
		1	2	3	
6	7	8	9	10	
13	14	15	16	17	
20	21	22	23	24	25
27	28	29	30		

December 2023

M	Tu	W	Th	F	S
				1	
4	5	6	7	8	
11	12	13	14	15	
18	19	20	21	22	
25	26	27	28	29	30

HOLIDAYS

Pick-ups that fall on holidays will be picked up the following day.

All zones will not be serviced due to holiday
(Jan 2, May 29, July 4, Sept 4, Nov 23, Dec 25)

Zones 2 and 4 will not be serviced due to holiday
(Jan 2, Jan 16, March 6, June 19, Oct 9)

Residents with alley service:
Put your blue cart out during your entire highlighted week.

Residents with curbside service:
Put your blue cart out on your garbage day during your highlighted week (unless otherwise notified).

QUESTIONS OR SERVICE REQUESTS? Call 311 or visit ChicagoRecycles.org

For more information on your pick-up schedule please visit: http:// www.recyclebycity.com/chicago/schedule