BLUE CART RECYCLING

2021 Pick-Up Schedule, Zone 6

Recycling Hauler: Waste Management, Inc.

Lori E. Lightfoot
Mayor

All recyclables must be placed in the blue cart loose without a bag.

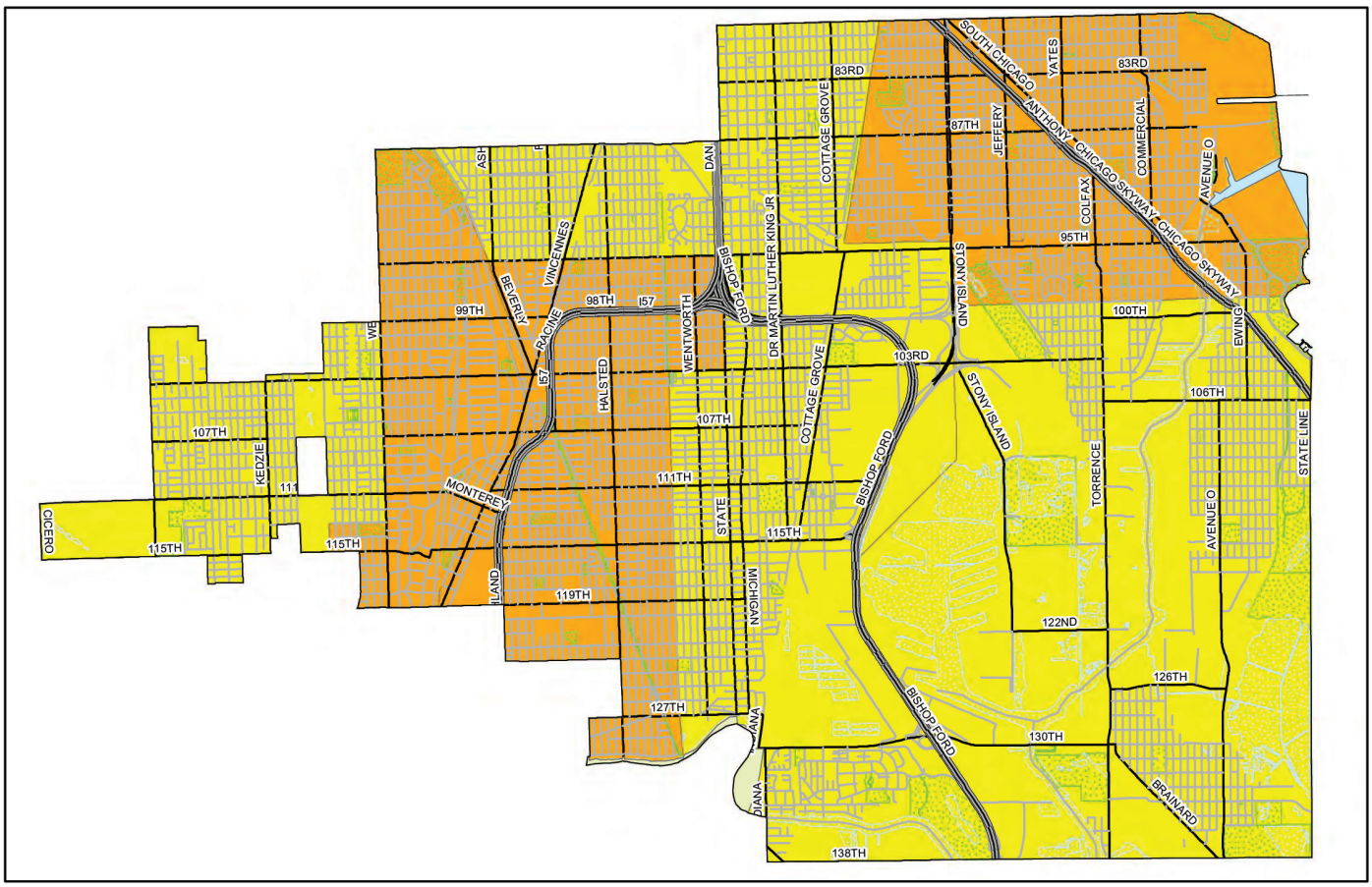

PICK-UP WEEK

January 2021

M	Tu	W	Th	F
				1
4	5	6	7	8
11	12	13	14	15
18	19	20	21	22
25	26	27	28	29

February 2021

M	Tu	W	Th	F
1	2	3	4	5
8	9	10	11	12
15	16	17	18	19
22	23	24	25	26

March 2021

M	Tu	W	Th	F
1	2	3	4	5
8	9	10	11	12
15	16	17	18	19
22	23	24	25	26
29	30	31		

April 2021

M	Tu	W	Th	F
			1	2
5	6	7	8	9
12	13	14	15	16
19	20	21	22	23
26	27	28	29	30

May 2021

M	Tu	W	Th	F
3	4	5	6	7
10	11	12	13	14
17	18	19	20	21
24	25	26	27	28
31				

June 2021

M	Tu	W	Th	F
	1	2	3	4
7	8	9	10	11
14	15	16	17	18
21	22	23	24	25
28	29	30		

July 2021

M	Tu	W	Th	F
			1	2
5	6	7	8	9
12	13	14	15	16
19	20	21	22	23
26	27	28	29	30

August 2021

M	Tu	W	Th	F
2	3	4	5	6
9	10	11	12	13
16	17	18	19	20
23	24	25	26	27
30	31			

September 2021

M	Tu	W	Th	F
		1	2	3
6	7	8	9	10
13	14	15	16	17
20	21	22	23	24
27	28	29	30	

October 2021

M	Tu	W	Th	F
				1
4	5	6	7	8
11	12	13	14	15
18	19	20	21	22
25	26	27	28	29

November 2021

M	Tu	W	Th	F
1	2	3	4	5
8	9	10	11	12
15	16	17	18	19
22	23	24	25	26
29	30			

December 2021

M	Tu	W	Th	F
		1	2	3
6	7	8	9	10
13	14	15	16	17
20	21	22	23	24
27	28	29	30	31

HOLIDAYS

Pick-ups that fall on holidays will be picked up the following day.

All zones will not be serviced due to holiday (January 1, May 31, July 5, September 6, November 25, December 24)

Zones 2 and 4 will not be serviced due to holiday (January 18, March 1, October 11)

Residents with alley service:
Put your blue cart out during your entire highlighted week.

Residents with curbside service:
Put your blue cart out on your garbage day during your highlighted week (unless otherwise notified).

QUESTIONS OR SERVICE REQUESTS? Call 311 or visit ChicagoRecycles.org

For more information on your pick-up schedule please visit: http:// www.recyclebycity.com/chicago/schedule