

1 SHADE/ORNAMENTAL TREE PLANTING DETAIL

SCALE: NTS

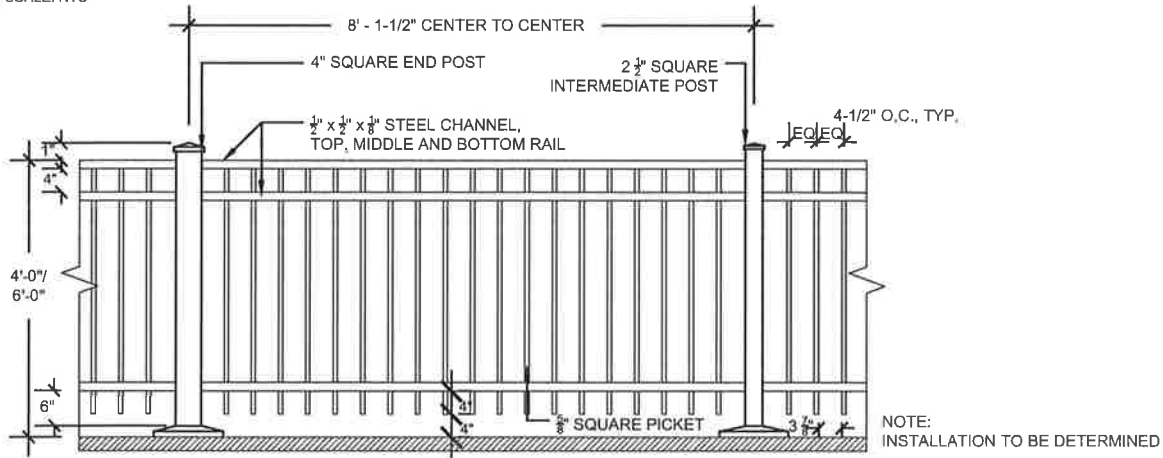

2 ORNAMENTAL FENCE - TYPICAL PANEL

SCALE: NTS

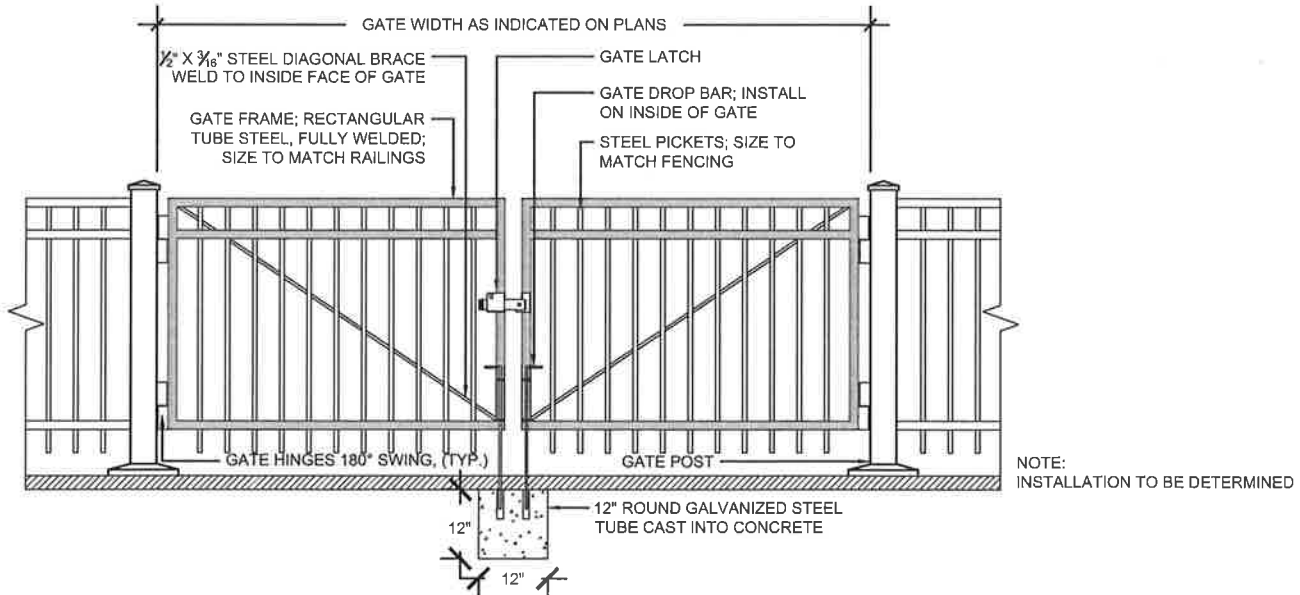

3 ORNAMENTAL GATE - DOUBLE LEAF

SCALE: NTS

Landscape Ordinance Analysis

Vehicular Use Area Calculation

Parkway Trees Required:	0	Trees required
Existing Parkway Trees:	0	
Proposed Parkway Trees:	0	
TOTAL PARKWAY TREES PROVIDED:	0	Trees provided
<i>Note: *Per Chicago Landscape Ordinance- Where parkway is less than 9 FT wide no street tree is required.</i>		
Perimeter Trees required:	0	Trees required
<i>(at 1 tree per 25 LF of perimeter landscape area)</i>		
Existing Perimeter Trees:	14	
Proposed Perimeter Trees:	0	
TOTAL PERIMETER TREES PROVIDED:	14	Trees provided

Proposed Vehicular Use Area:	166,097	SF
Internal Landscape Required (10%):	16,610	SF required
TOTAL INTERNAL LANDSCAPE AREA PROVIDED:	17,689	SF
Internal Trees required as part of internal landscape area:	133	Trees required
<i>(at 1 tree per 125 SF of req. internal landscape area)</i>		
Existing Internal Trees:	86	
Proposed Internal Trees:	55	
TOTAL INTERNAL TREES PROVIDED:	141	Trees provided

Plant Palette

DePaul College Prep High School - Chicago, IL

Key	Botanical name	Common name	Min. Size	Notes
SHADE TREES				
CAC	Carpinus caroliniana	American Hornbeam	2.5" cal.	B&B
PLA	Platanus x acerifolia	London Plane Tree	2.5" cal.	B&B
QUB	Quercus bicolor	Swamp White Oak	2.5" cal.	B&B
QUM	Quercus macrocarpa	Bur Oak	2.5" cal.	B&B
SYR	Syringa reticulata	Japanese Lilac Tree	2.5" B&B	Central Leader
TIA	Tilia americana	American Linden	2.5" cal.	B&B
ULM	Ulmus americana	American Elm	2.5" cal.	B&B
ORNAMENTAL TREES				
AMC	Amelanchier canadensis 'Prince William'	Prince William Shadblow Serviceberry	8' Ht.	B&B
AMG	Amelanchier grandiflora 'Autumn Brilliance'	Autumn Brilliance Apple Serviceberry	8' Ht.	B&B
CEC	Cercis canadensis	Eastern Redbud	8' Ht.	B&B
MAR	Malus 'Red Jewel'	Red Jewel Crabapple		B&B
DECIDUOUS SHRUBS				
ARM	Aronia melanocarpa	Black Chokeberry	36" B&B	4' O.C.
HAM	Hamamelis vernalis	Vernal Witchhazel	4' Ht.	B&B
HYA	Hydrangea arborescens 'Annabelle'	Annabelle Hydrangea	#5 Cont.	4' O.C.
RKO	Rosa 'Knockout'	Knockout Rose	24"	#5 Cont.
SYP	Syringa patula 'Miss Kim'	Miss Kim Dwarf Lilac	24" Ht.	B&B
VID	Viburnum dentatum 'Blue Muffin'	Blue Muffin Arrowwood Viburnum	36" B&B	5' O.C.
PERENNIALS				
AAB	Astible x Arendsii 'Bridal Veil'	Astilbe	#1 Cont.	18" O.C.
ALP	Allium affatunense 'Purple Sensation'	Purple Allium	#1 Cont.	18" O.C.
CVZ	Coreopsis verticillata 'Zagreb'	Zagreb Coreopsis	#1 Cont.	
ECM	Echinacea purpurea 'Magnus'	Magnus Purple Coneflower	#1 Cont.	18" O.C.
HES	Hemerocallis 'Stella de Oro'	Yellow Daylily	#1 Cont.	12" O.C.
LIS	Liriope spicata	Lilyturf	3" Pot	12" O.C.
NEF	Nepeta faassenii "Walker's Low"	Walker's Low Catmint	#1 Cont.	18" O.C.
RUH	Rudbeckia hirta	Black-eyed Susan	#1 Cont.	18" O.C.
SEA	Sedum 'Autumn Joy'	Autumn Joy Stone Crop	#1 Cont.	12" O.C.
SPH	Sporobolus heterolepis	Prairie Dropseed	#1 Cont.	24" O.C.
ORNAMENTAL GRASSES				
MIS	Miscanthus sinensis 'Purpurescens'	Purple Maiden Grass	#1 Cont.	24" O.C.
CAA	Calamagrostis acutiflora 'Karl Foerster'	Karl Foerster Feather Reed Grass	#1 Cont.	24" O.C.
PEN	Pennisetum alopecuroides 'Hameln'	Hameln Dwarf Fountain Grass	#1 Cont.	24" O.C.
SPH	Sporobolus heterolepis	Prairie Dropseed	#1 Cont.	24" O.C.
GROUNDCOVER AND VINES				
AJR	Ajuga reptans	Bugleweed	4" pots	12" O.C.
EUF	Euonymus fortunei 'Coloratus'	Purpleleaf Wintercreeper	4" pots	12" O.C.
LIS	Liriope spicata	Creeping Lilyturf	4" pots	12" O.C.
PAT	Pachysandra terminalis 'Green Carpet'	Green Carpet Japanese Spurge	4" pots	12" O.C.

LANDSCAPE DETAILS



APPLICANT: DEPAUL COLLEGE PREP FOUNDATION
 ADDRESS: 3246-3360 N. Campbell Avenue / 2500-2546 W. Malrose Street / 3237-3429 N. Rockwell Street

INTRODUCTION DATE: OCTOBER 16, 2019
 PLAN COMMISSION: TBD

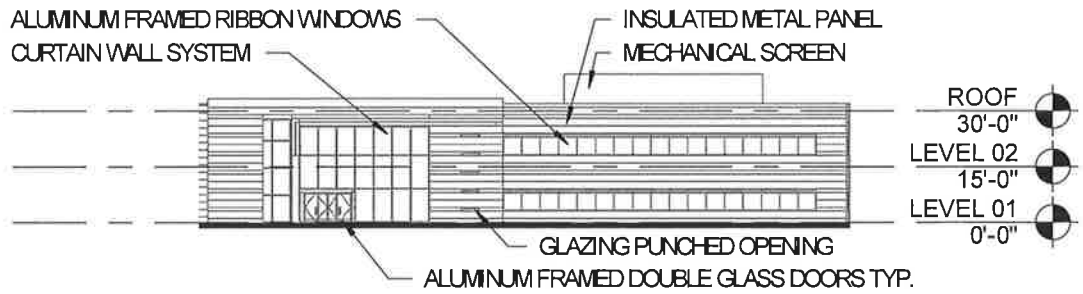

EXISTING BUILDING (1) - NORTH

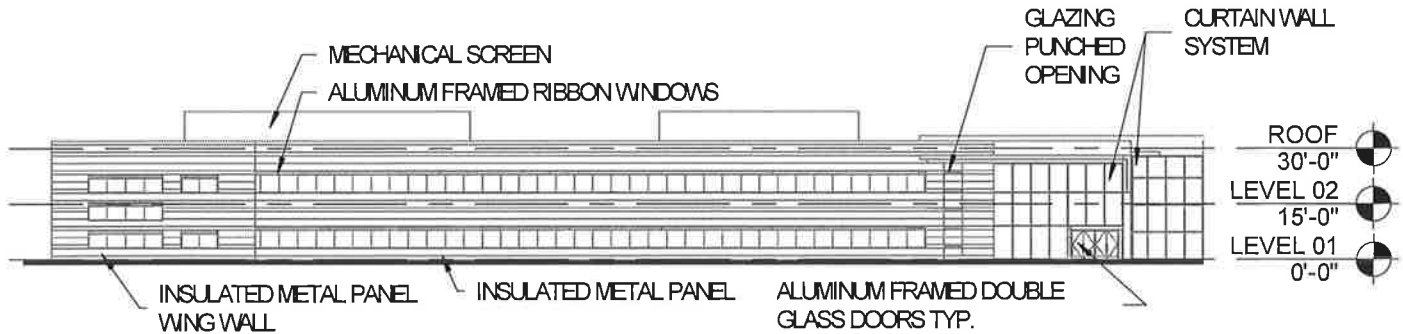

EXISTING BUILDING (1) - SOUTH

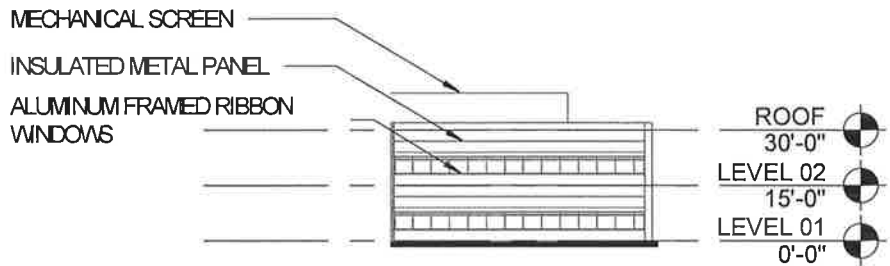

EXISTING BUILDING (1) - EAST

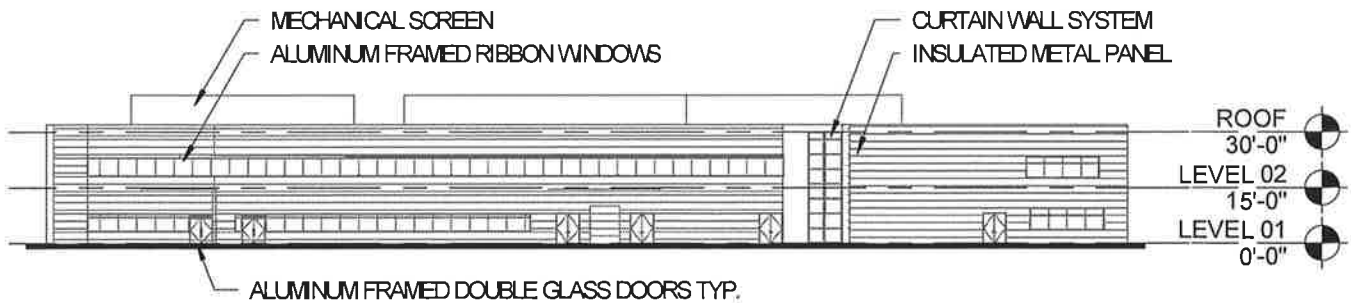

EXISTING BUILDING (1) - WEST

EXISTING BUILDING (1) ELEVATIONS



APPLICANT: DEPAUL COLLEGE PREP FOUNDATION
 ADDRESS: 3246-3360 N. Campbell Avenue / 2500-2546 W. Melrose Street / 3237-3429 N. Rockwell Street

INTRODUCTION DATE: OCTOBER 16, 2019
 PLAN COMMISSION: TBD

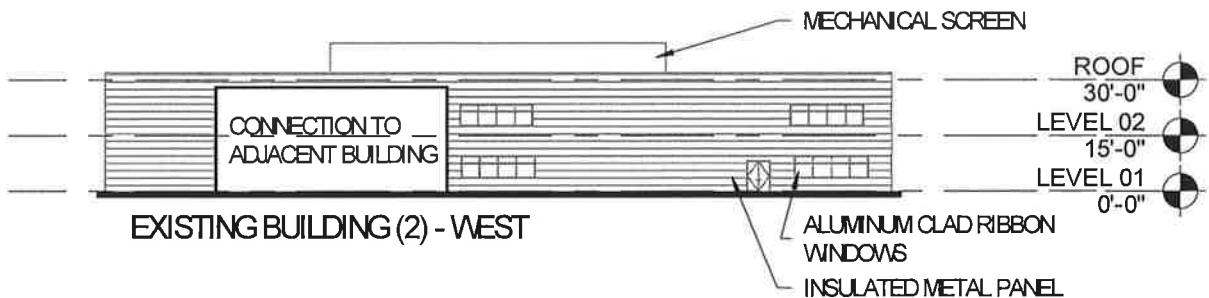
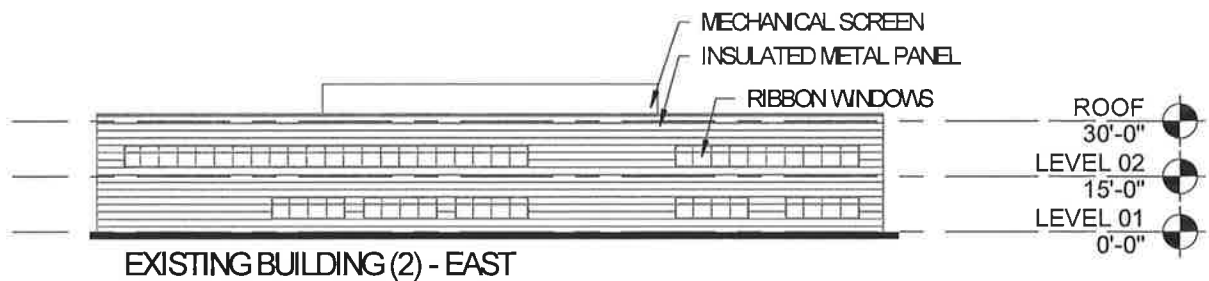
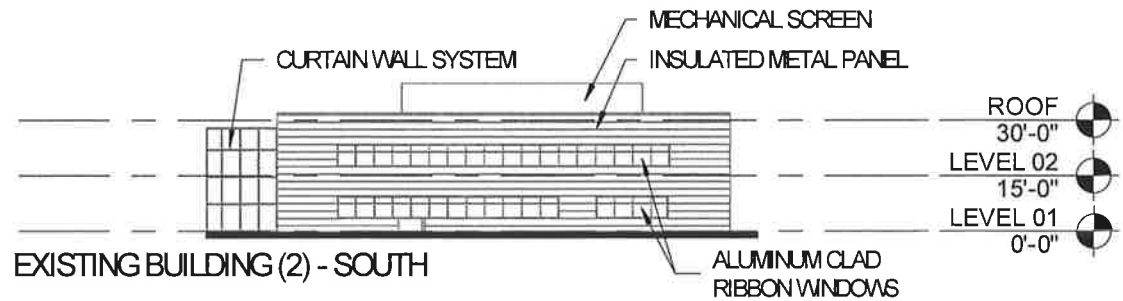
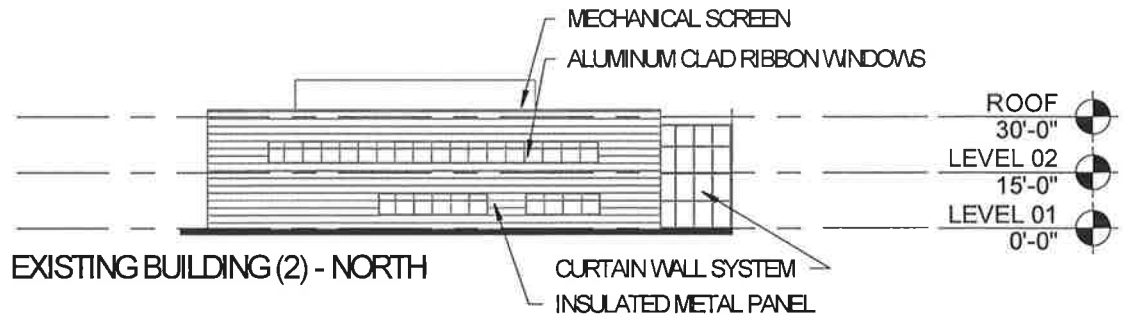

EXISTING BUILDING (2) ELEVATIONS

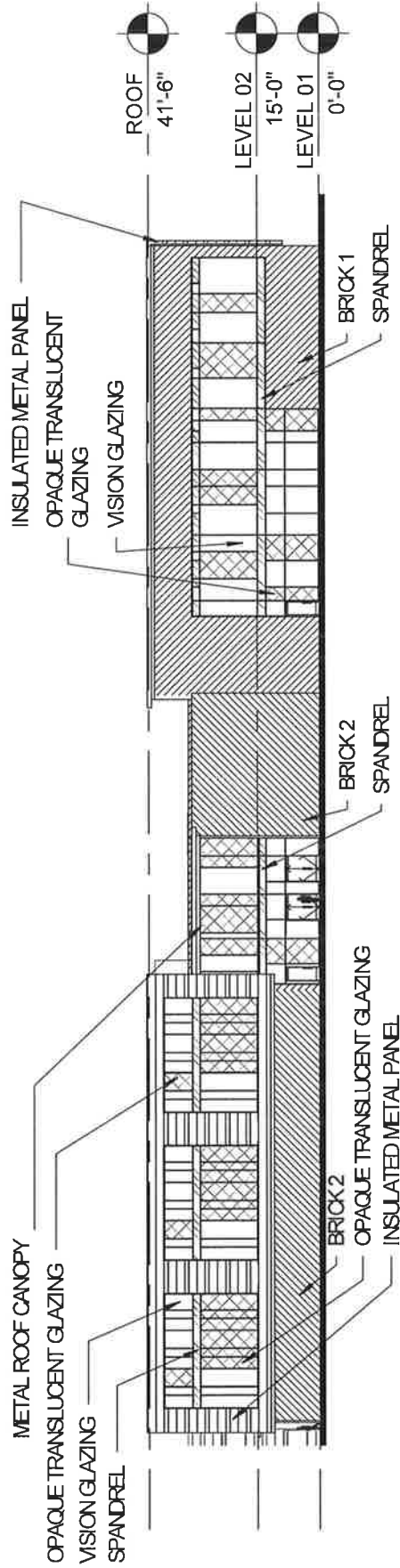

PROPOSED BUILDING - NORTH

PROPOSED ATHLETICS BUILDING ELEVATIONS



BULLEY & ANDREWS
Building Materials

APPLICANT: DEPAUL COLLEGE PREP FOUNDATION
ADDRESS: 3246-3360 N. Campbell Avenue / 2500-2546 W. Melrose Street / 3237-3423 N. Rockwell Street

INTRODUCTION DATE: OCTOBER 16, 2019
PLAN COMMISSION: TBD

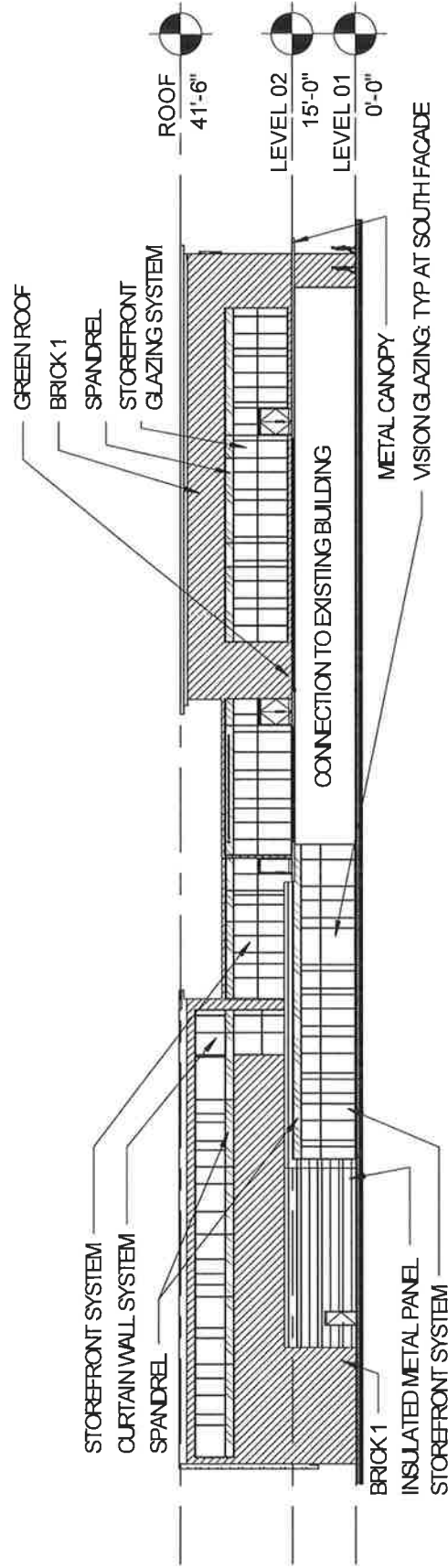

PROPOSED BUILDING - SOUTH

PROPOSED ATHLETICS BUILDING ELEVATIONS



**BULLEY &
ANDREWS**
Building Materials

APPLICANT: DEPAUL COLLEGE PREP FOUNDATION

ADDRESS: 3246-3360 N. Campbell Avenue / 2500-2546 W. Melrose Street / 3237-3429 N. Rockwell Street

INTRODUCTION DATE: OCTOBER 16, 2019

PLAN COMMISSION: TED

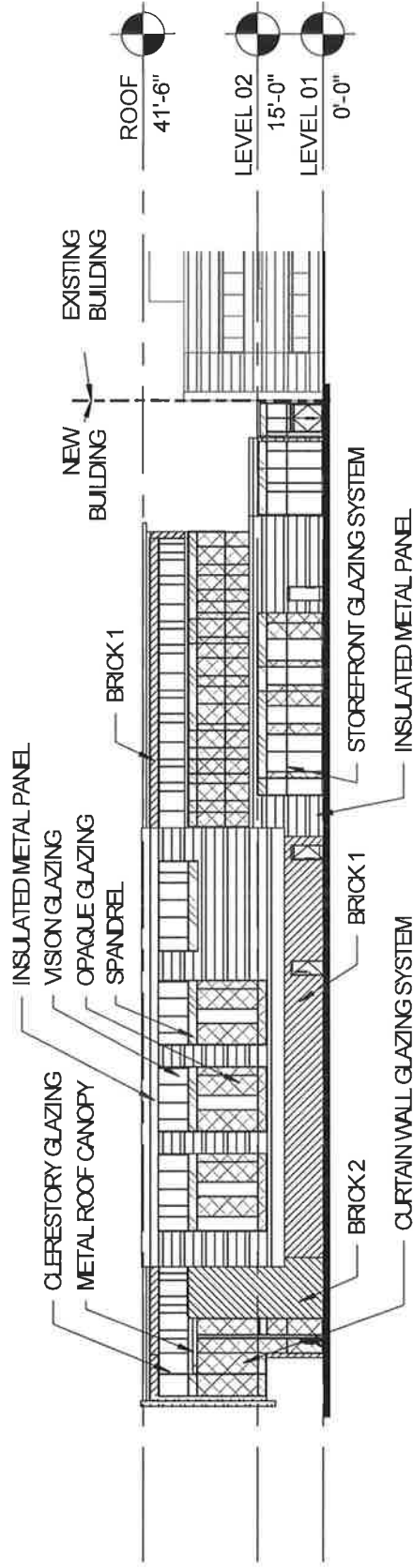

PROPOSED BUILDING - WEST



PROPOSED ATHLETICS BUILDING ELEVATIONS

APPLICANT: DEPAUL COLLEGE PREP FOUNDATION
 ADDRESS: 3246-3360 N. Campbell Avenue / 2500-2548 W. Melrose Street / 3237-3423 N. Rockwell Street

INTRODUCTION DATE: OCTOBER 16, 2019
 PLAN COMMISSION: TBD