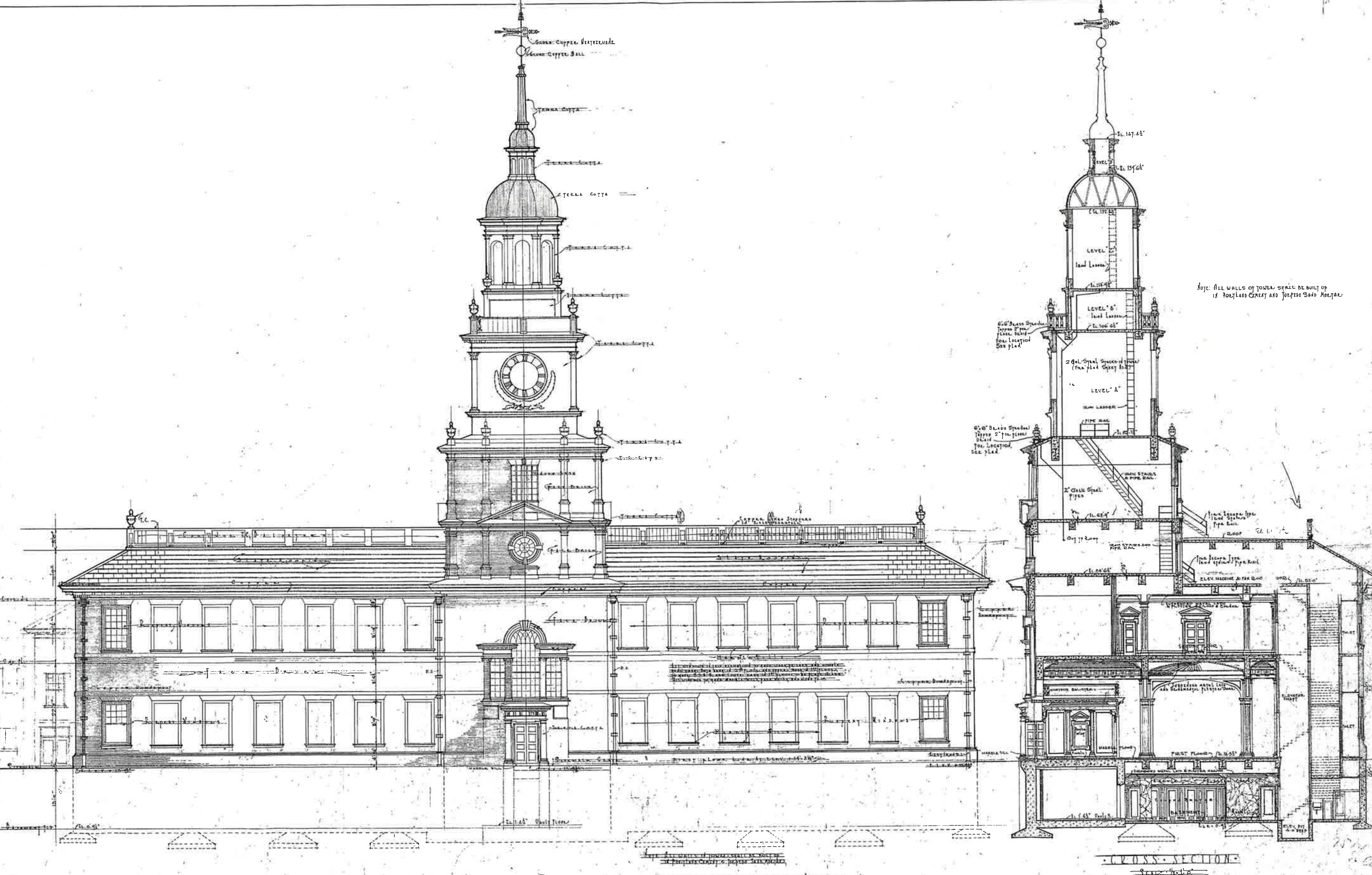

DATE JUNE 17 1924 REVISED JULY 12 1924 Sept. 2 1924	BUILDING FOR THE STOCK YARD NATIONAL BANK OF CHICAGO · 4134 S. HALSTED STREET, CHICAGO ILL.	JOB NO. 23159
	A. EPSTEIN STRUCTURAL ENGINEER · 2001 W. PERSHING ROAD CHICAGO ILL.	SHEET NO. 1

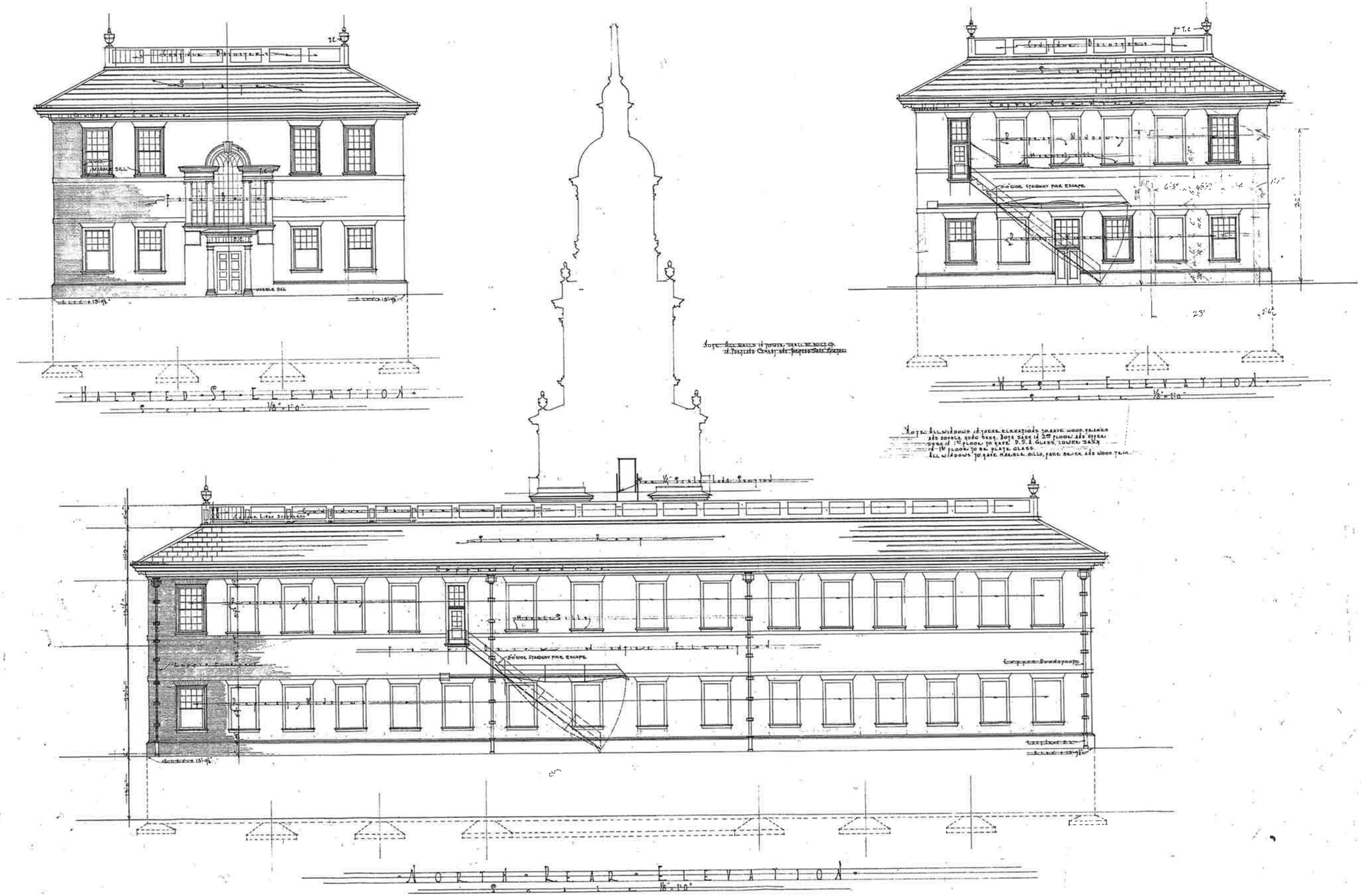

DATE	JOB NO.
JUNE 17 1924	23-139
REVISED	SHEET NO.
JULY 12 1924	2

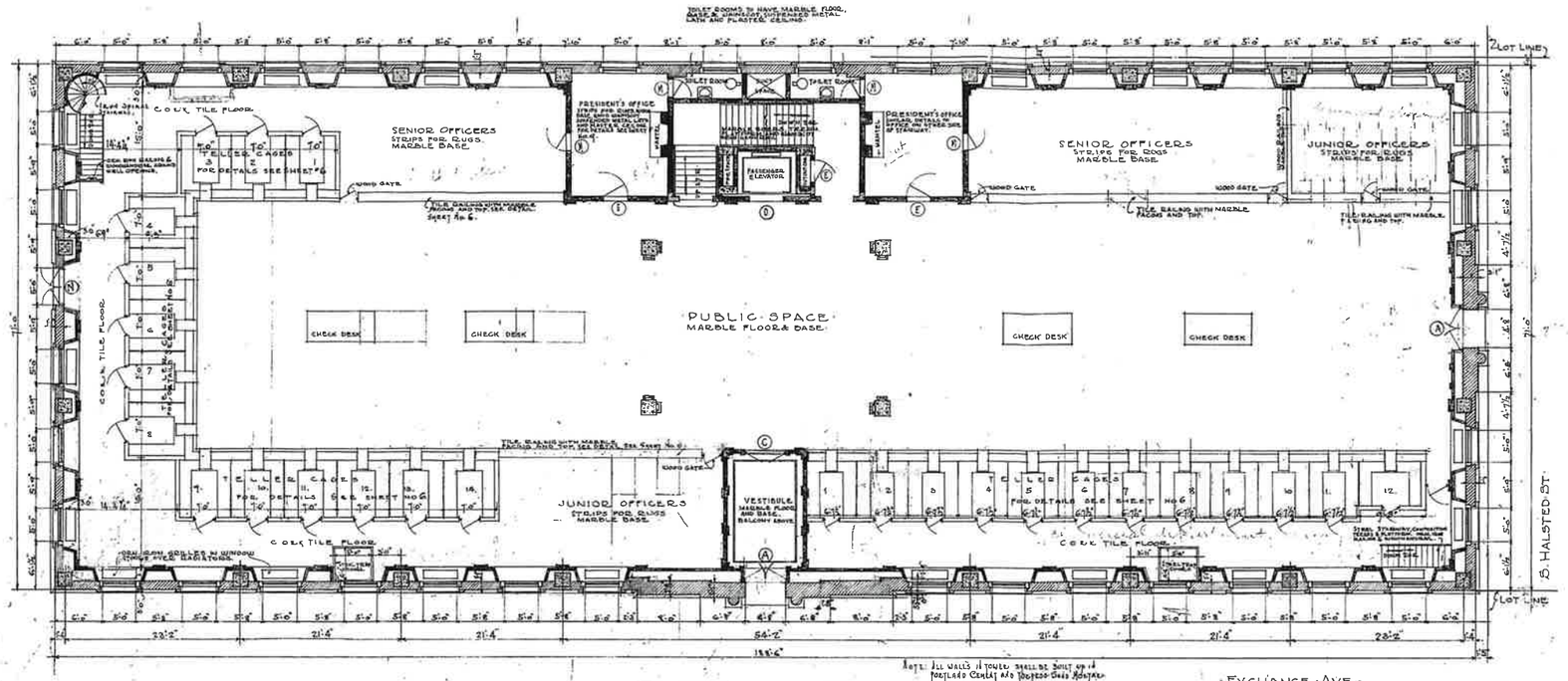

· FIRST · FLOOR · PLAN ·

SCALE: 1/8" = 1'-0"

NOTE: ALL WALLS IN TOILETS SHALL BE BUILT UP OF PORTLAND CEMENT AND PROPER GRADE MORTAR.

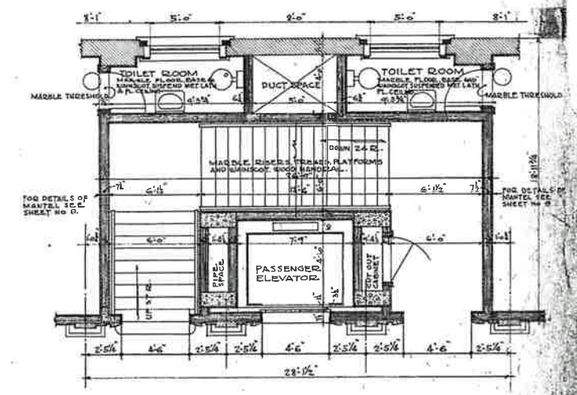

· STAIRWAY & PASSENGER ELEVATOR LAYOUT ·

SCALE: 1/4" = 1'-0"

· DOOR · SCHEDULE ·

A	2-2'-4" x 4'-6", 2¼" Hinged Bronze Door with 2-2'-7½" Bronze L Frame and Transom [illegible]
B	2'-2'-4" x 7'-3½" Pine Doors as per [illegible] above
C	2'-2'-4" x 7'-3½" Hang Wood Swing Doors as per [illegible]
D	2'-2'-4" x 7'-3½" Pine Door. See Detail
E	2'-2'-4" x 7'-0" Hang Wood Swing Doors [illegible]
F	2'-2'-4" x 7'-3½" Pine Door. Water Faders. See Detail
G	2'-0" x 7'-0" - Hang Wood Door. - Glass Panel Door
H	2'-0" x 7'-0" x 1½" Pine Door. - 1 Water Fader
I	2'-0" x 7'-0" x 1½" Pine Door. - 1 Water Fader
L	2'-0" x 7'-0" - Hang Wood Door. - 1 Glass Door
M	2'-7" x 8'-0" - Spring Door Transom Wood Door [illegible]
L	2'-6" x 6'-6" x 1½" Pine Door - 1 Water Fader & 6'-10" Transom [illegible]
K	2'-6" x 7'-0" x 1½" Pine Door - Water Fader [illegible]
N	2'-2'-4" x 7'-3" Pine Door - 1 Water Fader
P	2'-2'-4" x 7'-0" Hang Wood Swinging Doors [illegible]
Q	2'-6" x 7'-0" x 1½" Pine Door - 1 Water Fader
R	2'-2'-4" x 7'-3½" Pine Doors Similar to [illegible]
S	3'-0" x 7'-0" Hollow Metal Door [illegible] Frame. Clear Wire Glass
T	2'-6" x 6'-6" Steel Door [illegible]
U	2'-6" x 7'-0" x 1½" Pine Door - 1 Water Fader
V	3'-0" x 7'-0" x 1½" Pine Door. For Cover of Opening only. [illegible]

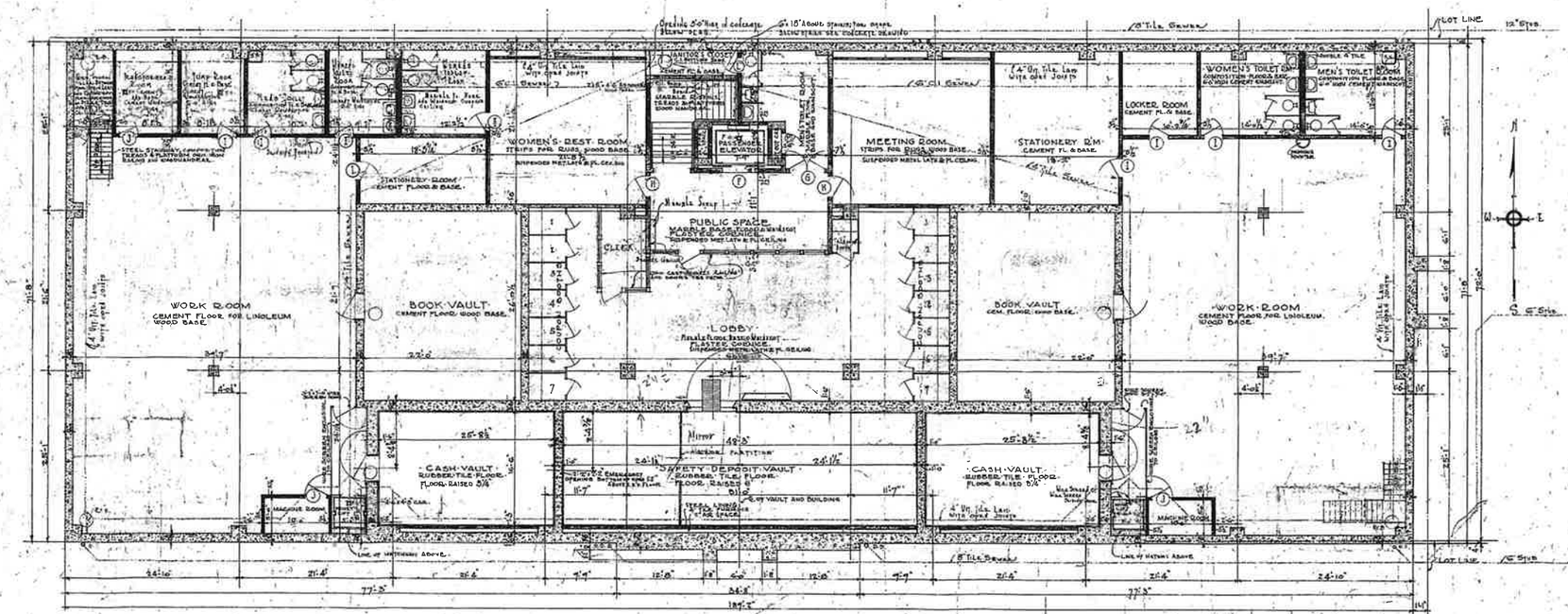

· BASEMENT · PLAN ·

SCALE: 1/8" = 1'-0"

NOTE:
ALL PARTITIONS, UNLESS OTHERWISE MARKED SHALL BE OF 4" TILE.

No. 3

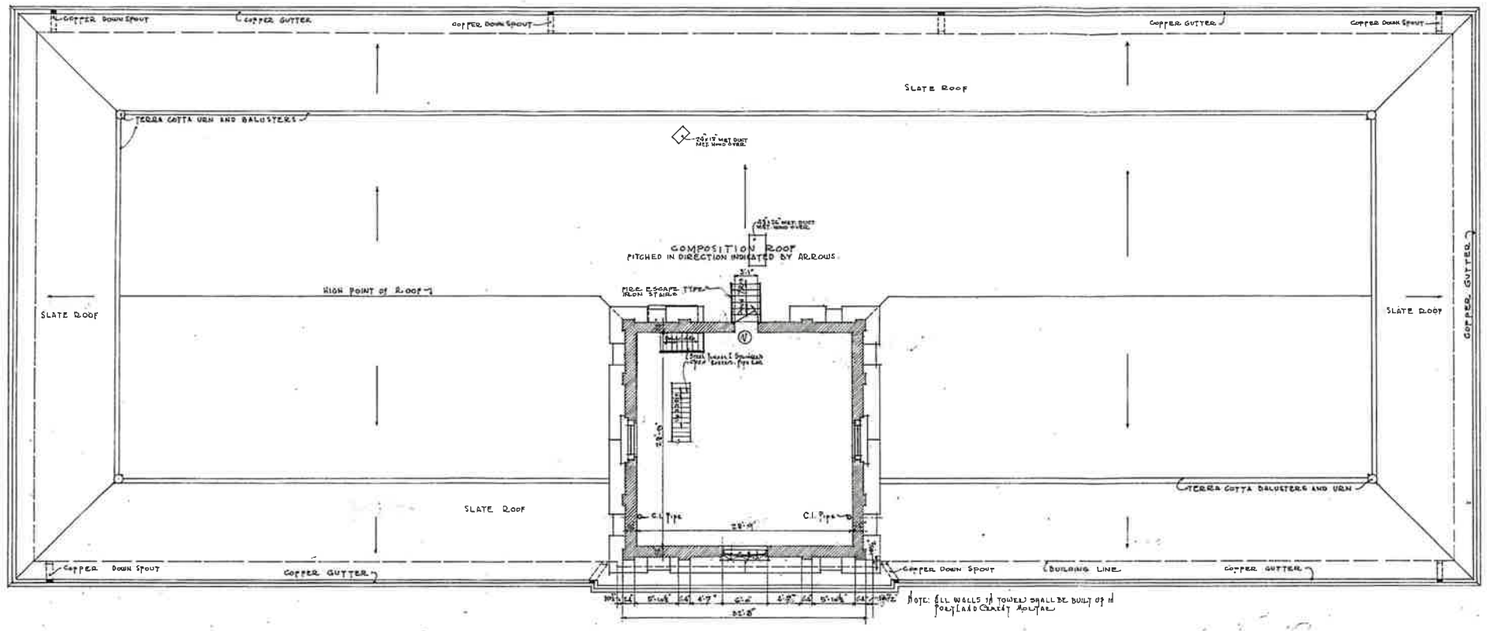

· ROOF · PLAN ·
SCALE: 1/8" = 1'-0"

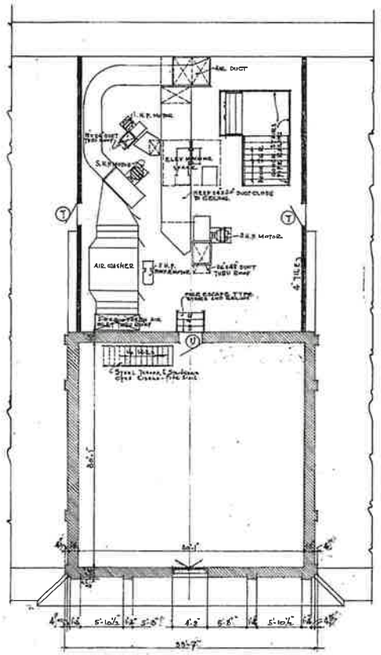

· PLAN OF ELEV. MACHINE AND FAN ROOM ·
SCALE: 1/8" = 1'-0"

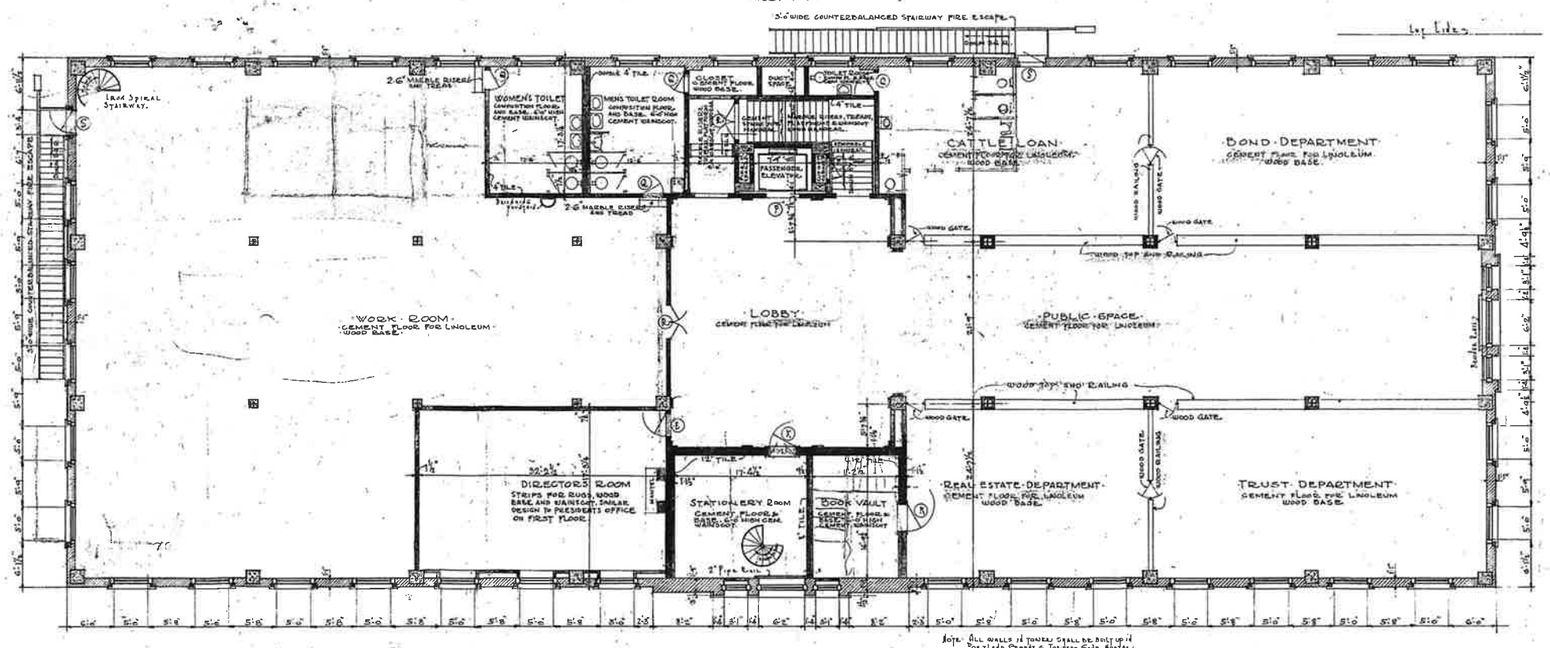

· SECOND · FLOOR · PLAN ·
SCALE: 1/8" = 1'-0"

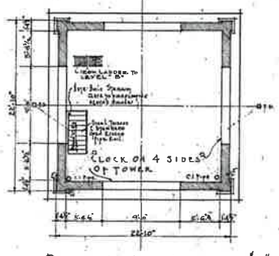

PLAN AT LEVEL "A"
SCALE 1/8" = 1'-0"

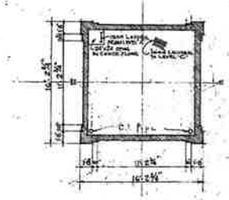

PLAN AT LEVEL "B"
SCALE 1/8" = 1'-0"

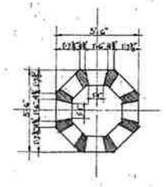

PLAN AT LEVEL "D"
SCALE 1/4" = 1'-0"

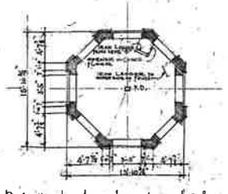

PLAN AT LEVEL "C"
SCALE 1/8" = 1'-0"

DATE	JOB NO.
JUNE 17 1924	23-139
REVISED: JULY 12 1924, AUG 14 1924, SEPT 2 1924	SHEET NO. 4.