

# LINCOLN SQUARE BROWN LINE AREA IMPROVEMENTS

LELAND AVENUE, WESTERN TO LINCOLN; WESTERN AVENUE, EASTWOOD TO LELAND; AND LINCOLN AVENUE FROM LELAND TO THE CTA ELEVATED TRACKS

## ROAD CLOSURE EXTENSION NOTICE

### PROJECT AREA MAP

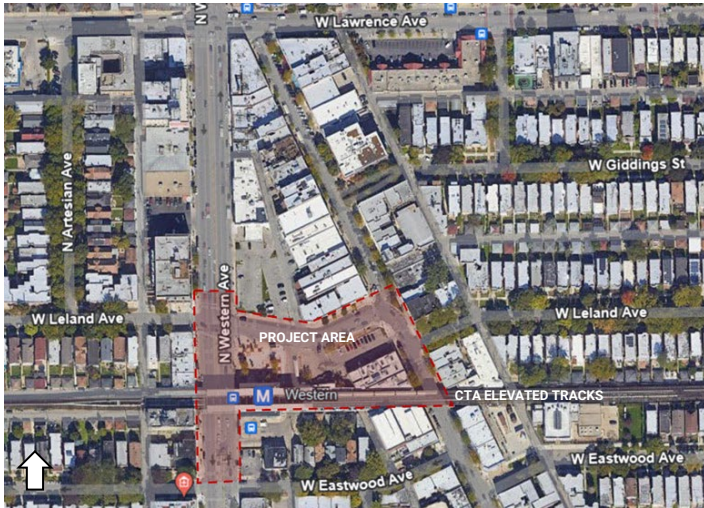

As the City continues the construction work on the renovation of the area around the CTA Western Brown Line "L" station, occasional road closures will be necessary. The current phase of the streetscape project consists of the reconstruction of Leland between Western and Lincoln, and Lincoln between Leland and the CTA elevated tracks.

### TRAFFIC IMPACTS

The project team previously announced two short-term road closures that needed to take place at Lincoln and Leland during the current construction phase:

The first road closure has been in effect since April 21 when Lincoln was closed to vehicular traffic between Lawrence and Leland. **Due to unforeseen construction conditions, the closure of this block will need to be extended until May 07.** Pedestrians will continue to have full access to the area and buildings.

**The second road closure that will take place on Leland just east of Lincoln has been postponed.** Please keep an eye out for upcoming communications regarding the date and duration of this closure and any changes to traffic rerouting and detours.

The two road closures will take place one after the other and will not overlap. CTA bus routes will not be affected.

### ROAD CLOSURES DETAILS

#### **ROAD CLOSURE 1 - EXTENDED:**

- Location: 4700 block of N Lincoln Ave. Lincoln Ave. between Lawrence and Leland.
- Start date: April 21, 2025.
- **Expected end: May 07, 2025** (weather dependent).
- Area will be closed to vehicular traffic but open to pedestrians.
- Deliveries to local businesses will be facilitated on weekdays (M-F) from 6am to 2pm.

#### **ROAD CLOSURE 2 - POSTPONED:**

- Location: Leland Ave. just east of Lincoln Ave.
- **Expected start date: To be announced.**
- Duration: To be announced.
- East-West movement on Leland Ave. at Lincoln Ave. intersection will be closed to vehicular traffic.
- Pedestrian path will be maintained.

### ROAD CLOSURES MAP

