

LINCOLN SQUARE BROWN LINE AREA IMPROVEMENTS

LELAND AVENUE, WESTERN TO LINCOLN; WESTERN AVENUE, EASTWOOD TO LELAND; AND LINCOLN AVENUE FROM LELAND TO THE CTA ELEVATED TRACKS

ROAD CLOSURES NOTICE

PROJECT AREA MAP

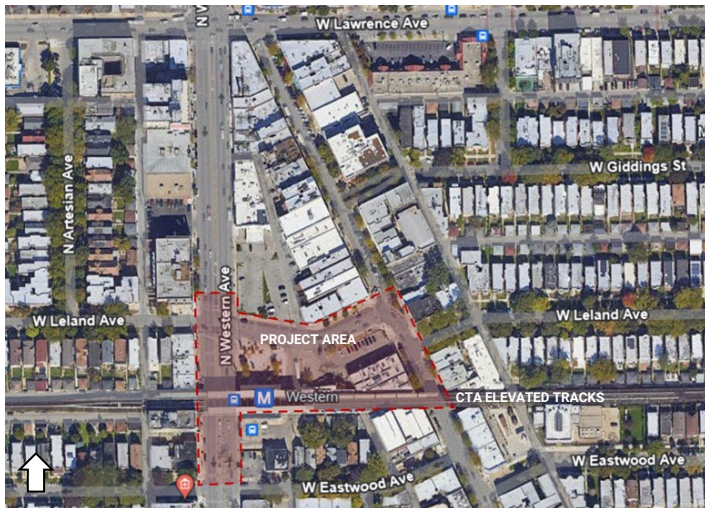

As the City continues the construction work on the renovation of the area around the CTA Western Brown Line "L" station, occasional road closures will be necessary. The current phase of the streetscape project consists of the reconstruction of Leland between Western and Lincoln, and Lincoln between Leland and the CTA elevated tracks.

TRAFFIC IMPACTS

During the current construction phase, two consecutive short-term road closures are scheduled to take place between late-April and early May:

The first road closure will prohibit vehicular access to the 4700 block of North Lincoln Avenue. Lincoln will be entirely closed to vehicular traffic between Lawrence and Leland while the work is underway. The area of work will be concentrated at the intersection of Lincoln and Leland. Pedestrians will continue to have full access to the area and buildings.

The second road closure will take place on Leland just east of Lincoln. The closure will prohibit east-west vehicular traffic at this location. Southbound traffic on Lincoln will not be impacted, and the area will remain accessible to pedestrians.

The two road closures will take place one after the other and will not overlap. CTA bus routes will not be affected.

ROAD CLOSURES DETAILS

ROAD CLOSURE 1:

- Location: 4700 block of N Lincoln Ave. Lincoln Ave. between Lawrence and Leland.
- Expected start date: April 21, 2025.
- Duration: 5-7 days (weather dependent).
- Area will be closed to vehicular traffic but open to pedestrians.

ROAD CLOSURE 2:

- Location: Leland Ave. just east of Lincoln Ave.
- Expected start date: April 28, 2025.
- Duration: approximately 10 days (weather dependent).
- East-West movement on Leland Ave. at Lincoln Ave. intersection will be closed to vehicular traffic. Lincoln Ave. southbound traffic will not be impacted.
- Pedestrian path will be maintained.

ROAD CLOSURES MAP

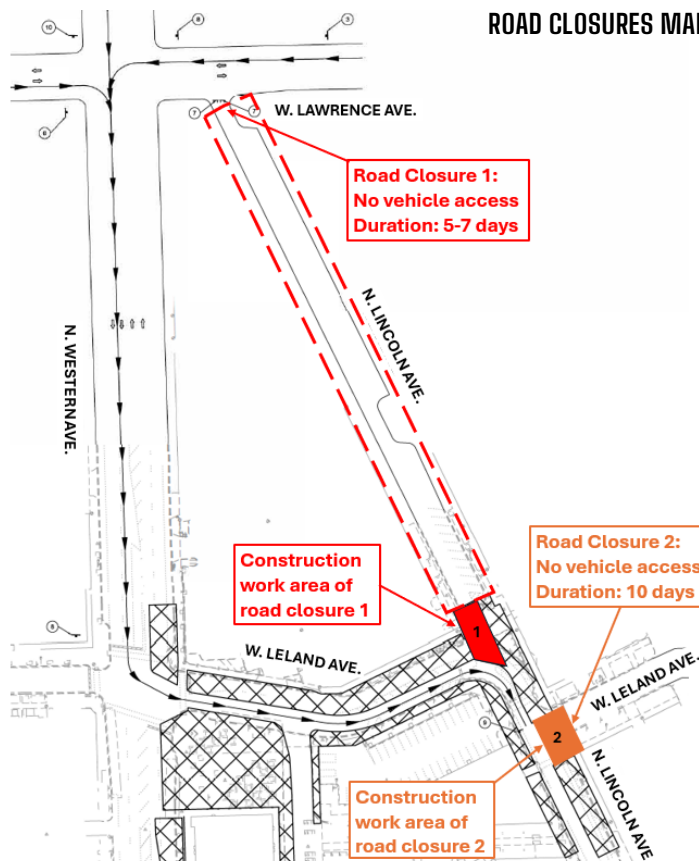

PARKING LOT CLOSURE

Construction started on the surface parking lot located at Leland and Lincoln (also known as the Farmers Market parking lot, adjacent to the LSAC building) on April 1st. This lot will be closed until construction is complete, which is expected at the end of July 2025. Conveniently, the public parking located in the new development Canvas at Leland at 4715 N Western Ave. is open 24/7 and accessible to the public – scan the QR code below for more information and online payment.

The Lincoln Square Farmers Market will once again be located at 4513 N Lincoln Avenue by the Old Town School of Folk Music for the 2025 season, Tuesdays (7am-12pm) and Thursdays (3pm-7pm) starting May 1st.

PARKING GARAGE NOW OPEN!

4715 N. Western Avenue

SCAN ME

