

Leland to Wilson

EXISTING ZONING

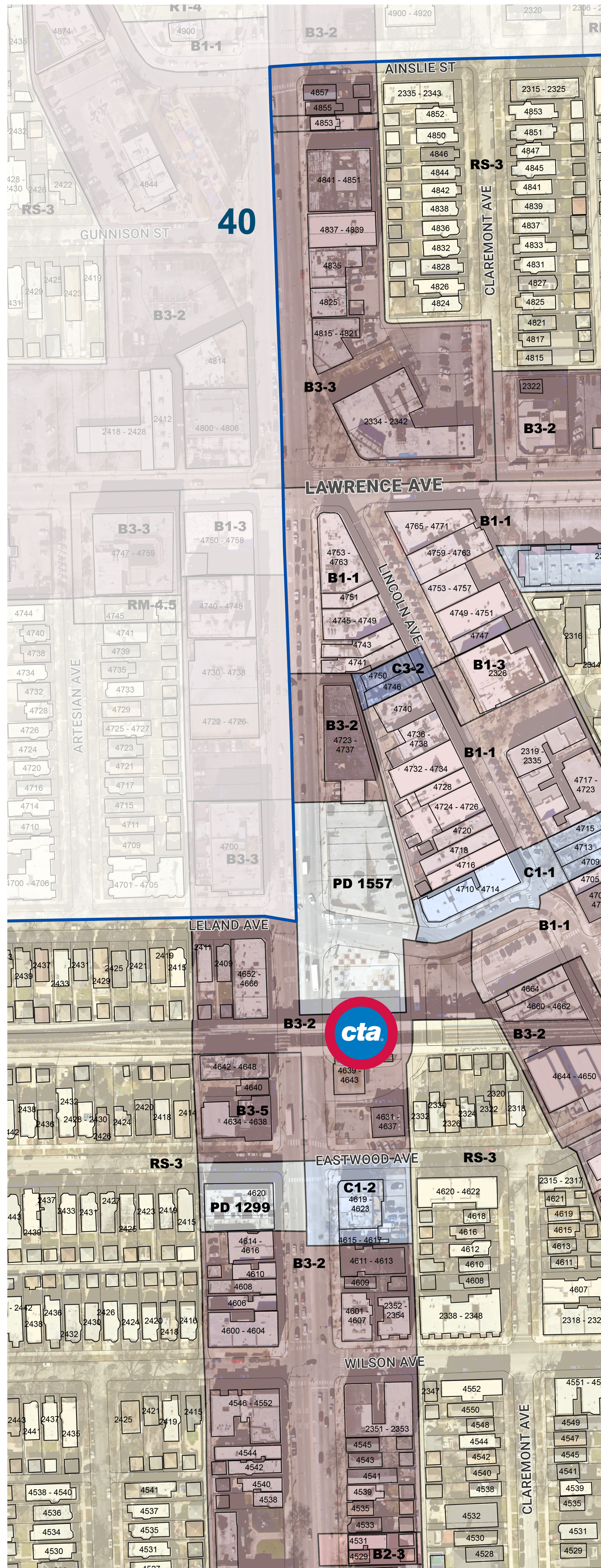

PROPOSED ZONING

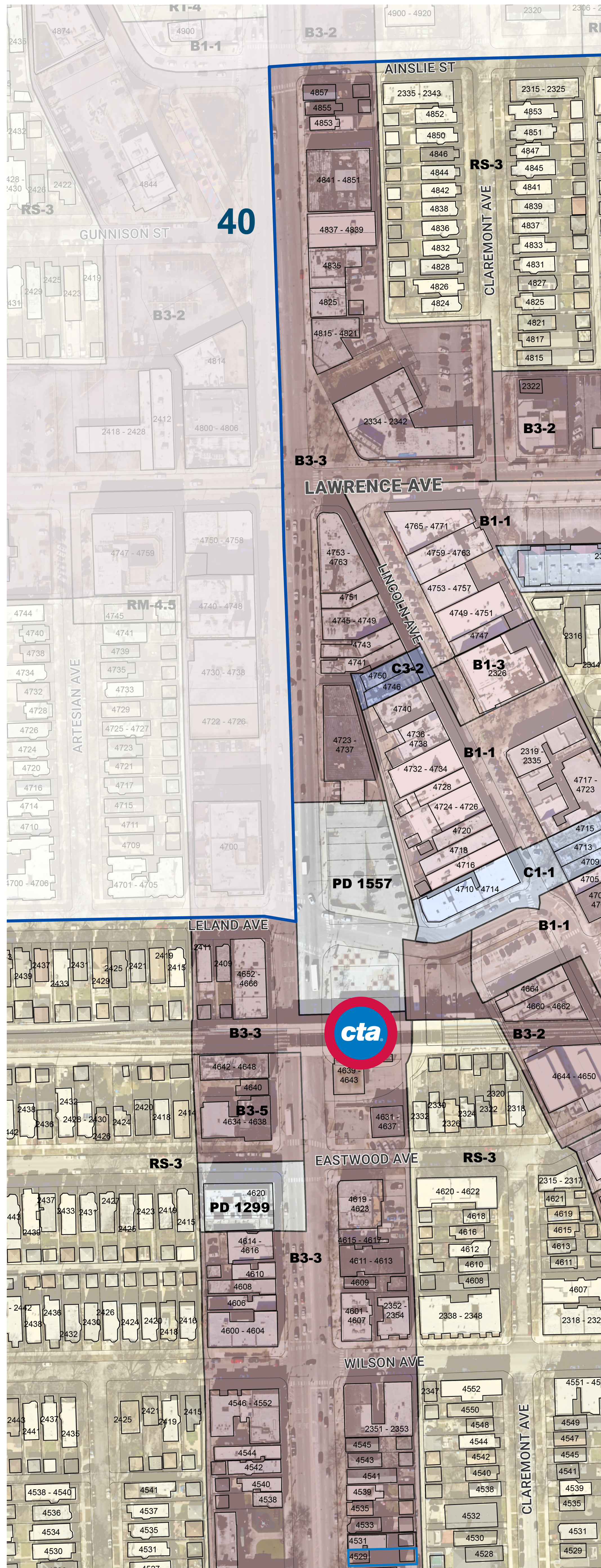

- New Special Use
- New Nonconforming

Wilson to Hutchinson

EXISTING ZONING



PROPOSED ZONING

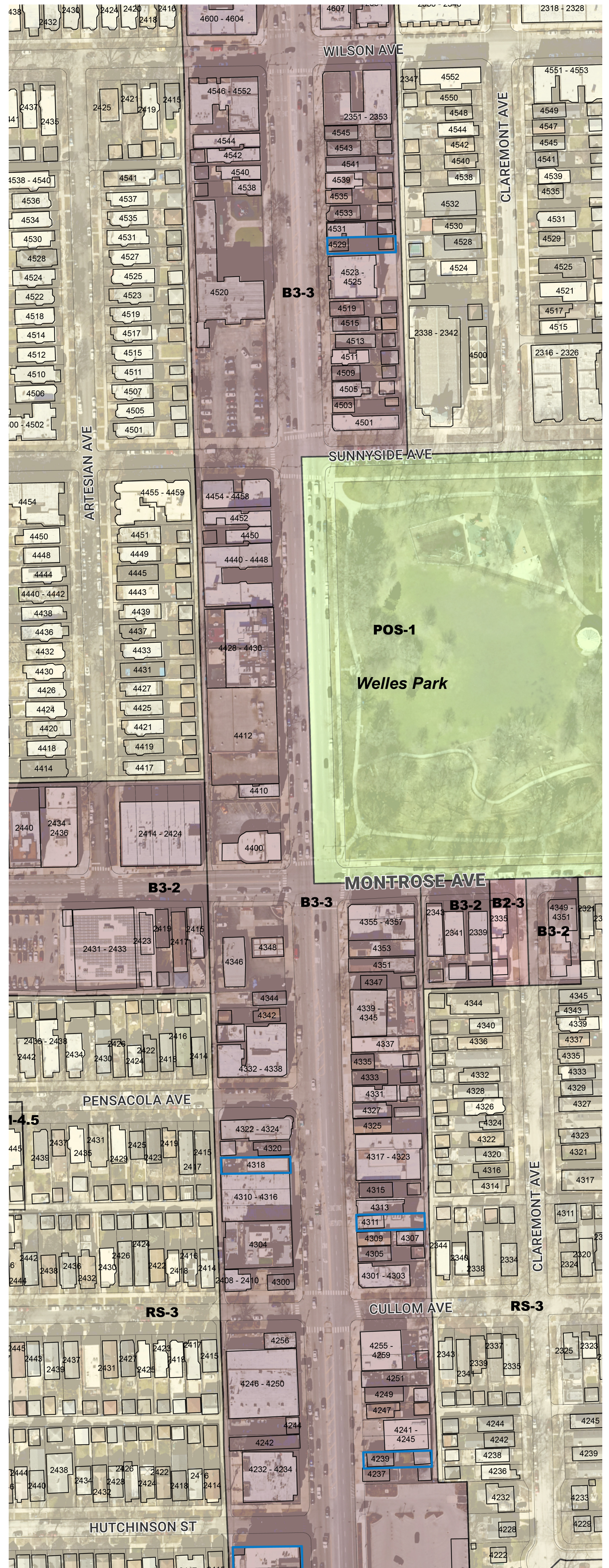

Hutchinson to Byron

EXISTING ZONING

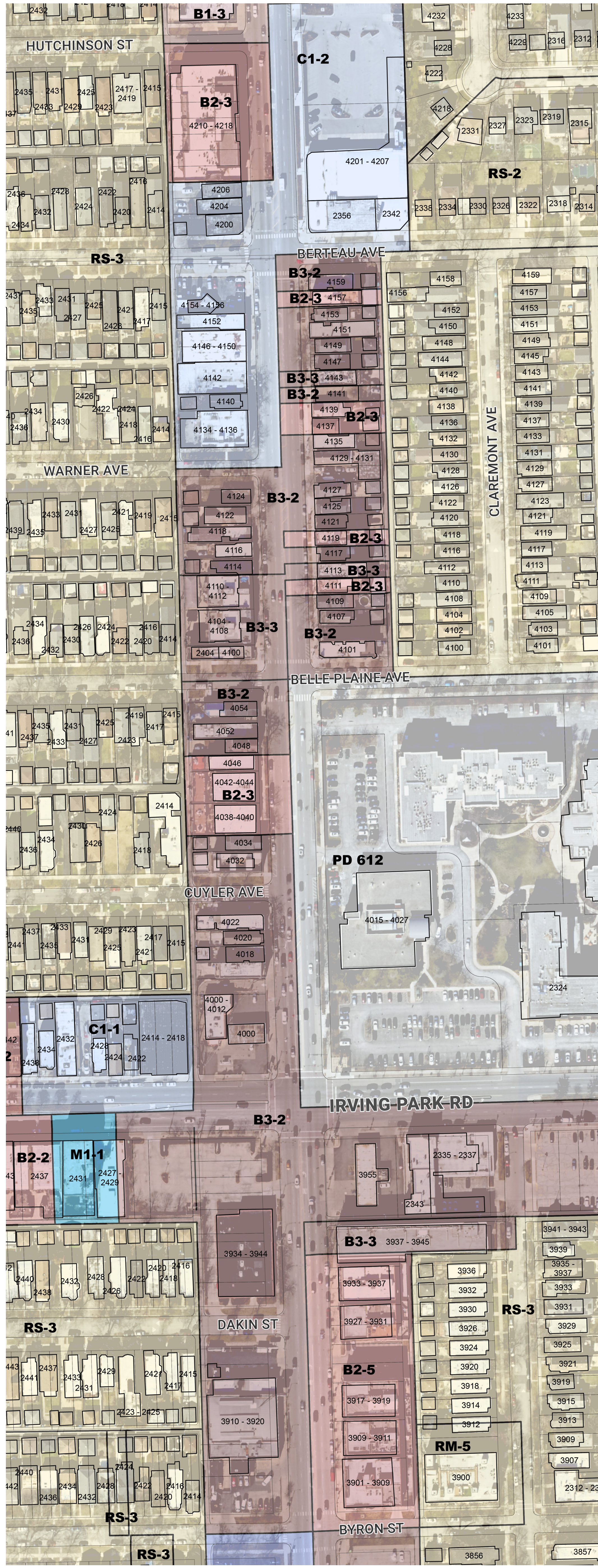

PROPOSED ZONING

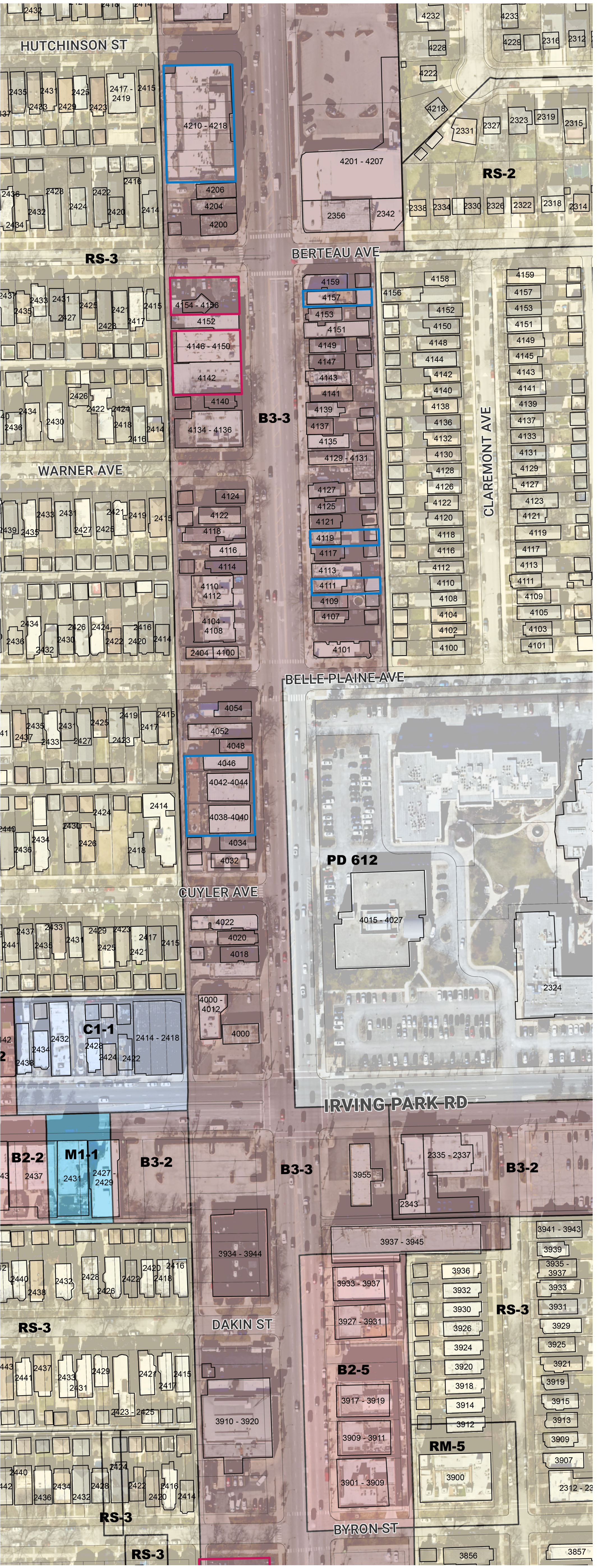

- New Special Use
- New Nonconforming

Byron to Addison

EXISTING ZONING



PROPOSED ZONING

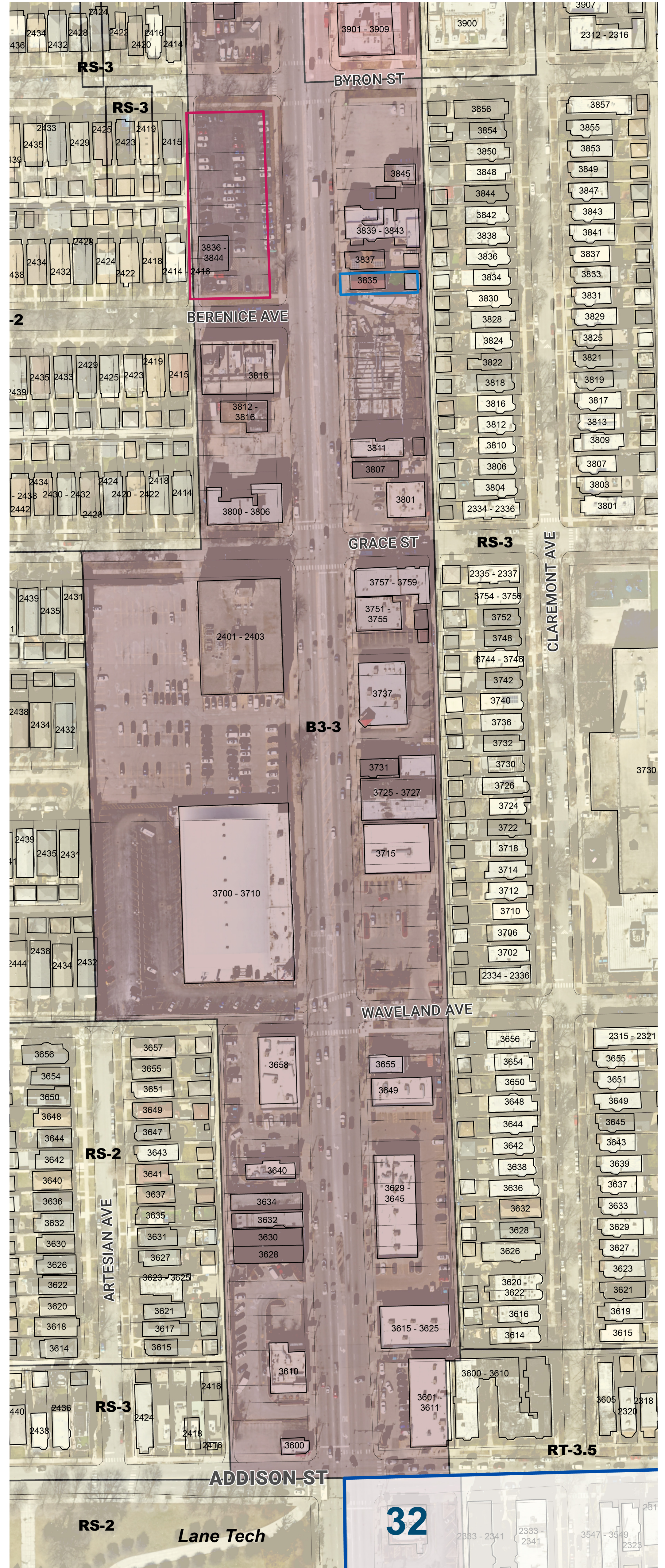

DPD

Department of Planning and Development

□ New Special Use

□ New Nonconforming